# THE ABERDEEN ANGUS JOURNAL

ESTABLISHED 1919

DEDICATED EXCLUSIVELY TO THE EMPIRE WORLD'S GREATEST BEEF BREED

Volume 33
Number 7
25c per copy

February, 1952

# Tolan Breeding Produces Winners

We may not win all of the firsts or all of the champions, but our breeding, whether in our own herd or in herds of others, show up in a high percentage of the cattle that win.

## At the 1951 International

1. We bred the dam of the Grand Champion Bull.
2. We bred the sire of the Reserve Grand Champion Bull.
3. We bred the sire or the dam of the six bulls that headed the two year old class.
4. We bred the sire of the first prize Junior Yearling and Junior Champion Bull.
5. We bred the second prize Junior Yearling Bull.
6. We bred the grandsire of the first prize two year old and Reserve Senior Champion Female.
7. We bred the second prize senior yearling heifer.
8. We bred the first and second prize junior yearling heifers.
9. We bred the grandam of the first prize senior heifer calf.
10. We bred the third prize junior heifer calf.
11. We bred the Junior Champion Female.
12. We bred the Reserve Grand Champion Female.
13. We bred the grandsire of the Reserve Senior Champion Female.
14. We bred the First Prize Get of Sire.
15. We bred the first and fifth prize pairs of females.
16. We bred the first and fourth prize pairs of yearlings.
17. We won the Best Ten Head for the Eighth time—A record at the International.
18. We bred the sire of the Junior Get that placed first.
19. THE GET OF EILEENMERE 500th HAS BEEN EXHIBITED TWENTY-SEVEN TIMES—AND HAS WON TWENTY-SIX TIMES. . . . . .

## And at Phoenix, Arizona, 1952

We won seventeen Blues, both GRAND CHAMPIONS, Senior and Grand Champion Bull, and both Senior and Junior Champion Females. In fact, we won every lead we made.

## At the 1952 National Western, Denver, Colorado

**Quality Bardolier 3d**

**Grand Champion 1952 National Western, Denver**

We won the Grand Champion Bull, Junior and Reserve Junior and the Reserve Grand Champion Female, also ten Blues.

We are happy to have another Grand Champion, QUALITY BARDOLIER 3d, in service with Eileenmeres 500th and 1050th.

## J. Garrett Tolan Farms  Pleasant Plains, Illinois

# KINLOCH FARM

## The "Quality Foundation" Herd

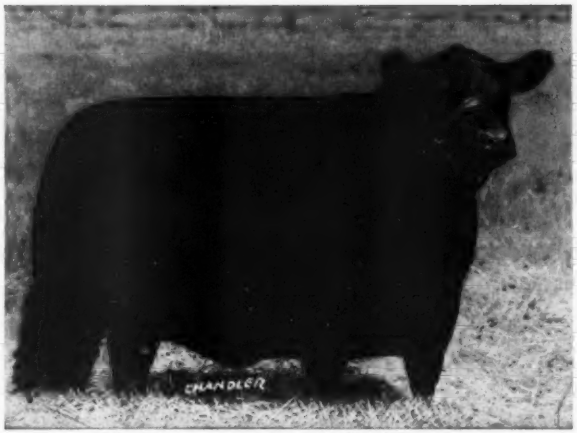


## Eulimamere T. 1245955

We paid a record price for an Aberdeen-Angus female to include EULIMAMERE T. in the Kinloch herd.

## And Here's why—

Because she was an excellent individual with a near perfect pedigree.

Because she was from a highly desirable family.

Because her direct ancestors were definitely prepotent.

Because her sire, Eileenmere 500th, and her full brother, Eileenmere 1032d, were both International Grand Champions.

Because she comes to us safe in calf to Eileenmere 1050th, the 1950 International Grand Champion.

Because she has had an excellent show record, standing next in class to the 1951 International Grand Champion Female.

Finally and most important, because we are confident she will be one of the great producers of the breed and will further enhance the quality of our "Quality Foundation" herd.

## Mr. and Mrs. Lee D. Butler, Owners

28 Miles South of Fredericksburg on Route 17

**SUPPLY, VIRGINIA**

LYLE DUNCAN, Cattle Manager

# Table of Contents
# February Issue, 1952


Aberdeen-Angus Bulletin ..... 70
Aberdeen-Angus News from Great Britain ..... 71
Atlantic Angus Sale ..... 122
Bar M Ranch Dispersal ..... 113
Chicago Market ..... 80
Coming Sale Dates ..... 210
Culnakyle-Clury Herds ..... 73
Doddies Win Two of Three Purples at Bourbon Show ..... 168
Editorial ..... 74
Essar Ranch ..... 123
Feeding Soft Corn ..... 82
Foreign News ..... 164
Gets Doddie Scholarship ..... 166
Gleanings from the Texas News Letter ..... 109-C
Glenangus-Fair Promise-McGregor Sale ..... 132
Green Valley Farms Sale ..... 198
Guyer Estate Dispersal ..... 168
Harrison County Sale ..... 188
Junior Breeder ..... 78
Kitty Clover Sale ..... 184
Last Minute Flashes ..... 76
Longhorns to Wheat to Doddies ..... 68
Luther McClung Sale ..... 128
Marketing Problems of the Purebred Breeder ..... 72
Mississippi Breeders Sale ..... 190
National Land Judging Contest ..... 106
On the Hoof and Hook ..... 77
Orange District Sale ..... 202
Quality Prince Sale ..... 125
F. W. Rickard Dispersion ..... 115
Sale of the Stars ..... 102
Show Window Sale, Chicago ..... 94
Some Pointers on Foot Trimming ..... 90
Southwestern Regional Sale ..... 178
Steveway Farms Sale ..... 186
Thank You, Mr. Casement ..... 86
The Cow as a Soil Chemist ..... 63
The Mommsens of Clinton County ..... 64
Those Sheldon Blacks ..... 66
Thurmond Angus Farm Dispersion ..... 166
The Exchange ..... 116
Timberline Sale ..... 111-A
Twenty-Five Years Ago ..... 81
Twenty Tons of Doddie Beef ..... 26
Virginia Spotlight Sale ..... 136
Wayne Knolls Farm Sale ..... 206

**Index to Advertisers—214**



FEBRUARY

1952

## The Aberdeen-Angus Journal
**WEBSTER CITY, IOWA**

FRED HAHNE PRINTING CO. ..... Publisher
FRED HAHNE ..... President
DICK HAHNE ..... Editor
GAY QUAMMEN ..... Advertising Manager
JEAN BRANDRUP ..... Business Manager
COLIN KENNEDY ..... Feature Editor
GEORGE VEST ..... Assistant Editor
MARY JANE WICKS ..... Junior Editor
FRED BAILEY ..... Washington Flashes
NEIL SKAU ..... Chicago Markets
OTTO V. BATTLES ..... Contributing Editor
Los Olivos 6, California

W. M. BARTON ..... Buffalo 2, New York
421 Chamber of Commerce Building
E. H. ANDERSON ..... Missouri and Southwest
Chillicothe, Missouri
M. W. BONEY ..... Iowa, Nebraska, Minnesota, Dakotas
Box 740, Storm Lake, Iowa
H. H. JAMES ..... Illinois, Indiana, Wisconsin
Norwood Heights, Decatur, Illinois

Entered as Second-class matter October 25, 1919, at the Post Office at Webster City, Iowa, under act of March 3, 1897.

Subscription price to all points in United States $2.00 per year; Canada, $3.00 per year; all other foreign points $3.00 per year.



Copyright 1949
By The Aberdeen-Angus Journal


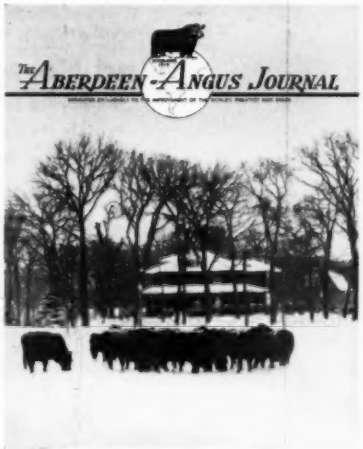


## Our Cover Picture

**It is a pretty sight to see a group of good Aberdeen-Angus cows standing with snow covered backs and calmly munching on ear corn while the Journal photographer takes their picture. This is a rugged breed adapted to all climates of this continent and rapidly gaining favor with good cattlemen everywhere. This group of outstanding females is a portion of a good herd to be found at the edge of Webster City, Iowa, just a mile north of the Journal's office. The stately brick house in background is the home of Annetta Woods, owner of this herd.**

# THE HERD BULLS AT HIDEAWAY

**R. L. S. BLACK PRINCE**
A son of Black Prince of Sunbeam
A 7/8 brother to Prince Sunbeam 29

**PRINCE G OF SUNBEAM**
A son of Prince Sunbeam 29

**PRINCE SUNBEAM 370**
A son of Prince Sunbeam 29
His dam is a daughter of Black Peer of St. Albans

**PRINCE SUNBEAM 349**
A son of Prince Sunbeam 29
His dam is a daughter of Barbarian of Rosemere 103

**PRINCE SUNBEAM 527**
A son of Prince Sunbeam 217
His dam is a daughter of Barbarian of Rosemere 103 and of the same tribe as Prince Sunbeam 105

**PRINCE SUNBEAM 313**
A son of Prince Sunbeam 144
His dam is a daughter of Black Peer of St. Albans and Barbara of Rosemere 100

**HIDEAWAY PRINCE ERIC**
A son of Prince Eric of Sunbeam
His dam is of the same tribe as the dam of Prince G of Sunbeam

Where would you go — where could you go — to find a better bred lot of bulls? We won't indulge in a lot of fancy superlatives to tell you how great they are or to what extent they please the eye. Their calves will tell their story and sing their praises. Truly it can be said: By their offspring ye will know them for what they are. Come and see them.

Alton G. Taylor
Manager
Hideaway Farm

THE WILLMEN COMPANY
William G. Mennen
President
345 Central Ave., Newark 4, N. J.

C. R. McDade
Herdsman
T'Other Farm

# Fooks Angus Farms

CAMDEN ARKANSAS

Introducing

*Our New Herd Sire*

## ←Prince 46th of Essar

| | | | |
|---|---|---|---|
| Sire: Prince 16th of Essar 1052720 | Master Prince 2d 823873 | ★Prince Sunbeam 29th 629408 | ★★Blk Prince of S. |
| | | Miss Berosa Master 3d 686236 | Erica Marie of Sun. |
| | | | Master Page 484244 |
| | | | Berosa K. 3d 480202 |
| | Barbarosa Essar 4th 840928 | Master Page 484244 | Evascus of Page |
| | | Barbara R. 2d of Sunbeam 567026 | Miss Naomi 420070 |
| | | | Qualiteer of Sunbeam |
| | | | ★★Barb. of R. 100th |
| Dam: Miss Blackcap 6th of Essar 840931 | Master Page 484244 | Evascus of Page 428029 | ★Glencar. Rev. 6th |
| | | Miss Naomi 420070 | Erica Harrison 19th |
| | | | Blkbdman of Rose |
| | Miss Blackcap of Essar 641239 | ★★Black Prince of Sunbeam 504521 | Blackbird Naomi 3d |
| | | | ★★Blk Peer of St. A. |
| | | | ★Pride 17th of Sun. |
| | | Miss Blackcap 58th of Sunb. 570389 | Revelgn 519425 |
| | | | Miss Blkcp 30th of S. |

PRINCE 46th of ESSAR was purchased from Essar Ranch of San Antonio, Texas, in their record breaking sale of November 14, 1951. We think this bull has the "INDIVIDUALITY" and "BREEDING" that it takes to make a herd sire and a breed improver.

Prince 46th of Essar was shown very successfully as a Junior Calf by Essar Ranch in the Spring of 1951, and is a great individual. He is sired by PRINCE 16th of ESSAR, another bull shown successfully by Essar Ranch as a Summer Yearling, and was the top selling bull in the 1950 Ft. Worth Sale. Note that the "16th" is sired by Master Prince 2d, the great breeding bull of Essar Ranch that was the top selling bull at Chicago in 1945, selling for $20,000. Essar Ranch in return showed him with great success in the Fall of 1946 to grand championship at the following shows: Texarkana, Dallas, Ogden, San Francisco and Los Angeles, beaten only in class at the Royal by Raona's Bardolier 3d, sire of the 1951 International Champion Bull.

PRINCE 46th of ESSAR is out of probably one of the best cows in the country, MISS BLACKCAP 6th of ESSAR. She was shown with great success by Essar Ranch. As a Junior Calf she was Grand Champion Female at Ft. Worth and El Paso in the Spring of 1946. As a Junior Yearling in the Fall of 1946 she was Grand Champion Female at Texarkana, Dallas, San Francisco, Los Angeles, Ft. Worth, Houston, beaten only in class by Blackcap Tolan 150th, the champion Female at the International in 1946.

Note that MISS BLACKCAP 6th of ESSAR is sired by Master Page, the Junior Champion Bull at the 1935 American Royal and the 1935 International. Master Page also had a full brother who was shown as a steer by Oklahoma A. & M. College that was Grand Champion Steer at the Royal and International. Also, please note that the dam of Prince 16th of Essar is also sired by Master Page, and being of the popular Barbarosa Family. You will note that Black Prince of Sunbeam and Master Page shows up on both sides of the pedigree.

We think Prince 46th of Essar has what it takes, and we expect a great future for him here at Fooks Angus Farms.

---

*Angus "Folks" are always welcome at "Fooks" Angus Farms*

*Private Treaty Sales at all Times*

JIM ALLEN, Manager

ARTHUR FERGUSON, Herdsman

# The Calves to Come in '52

**Always with the turn of the New Year, we eagerly look forward to our next crop of calves. Time has been a great factor in determing to which bull to mate many of the top breeding cows in our herd. From the BLACK-CAP BESSIES, the FANNIE BESS, the ZARAS, the BLACK JESTRESS, the GAMMERS, and the many top tribes that are in our herd, will come Sons and Daughters of these Three Great Breeding Bulls.**

| | | | |
|---|---|---|---|
| **RAONA'S BARDOLIER 25th 886025** | Raona's Bardolier 2d 681777 | Black Bardolier 480883 | Bandolier of Anoka 462299 |
| | | | Black Bardella 460791 |
| | | Juara Erica 33d 594895 | Elluna's Revolution 2d 435717 |
| | | | Juara Erica 8th 490186 |
| | Key of Recovery 2d 517819 | Bandolier of Anoka 462299 | Blackbird Bandolier of Page 414212 |
| | | | Barbara McHenry of Anoka 462298 |
| | | Key of Recovery 473964 | Bardell Martin 2d 423834 |
| | | | Key of Time 450655 |
| **RAONA'S PRINCE 11th 1166701** | Prince Burgess of Lakewood 2d 846744 | Prince Sunbeam 19th 599702 | Black Prince of Sunbeam 504521 |
| | | | Erica Marlene 8th 398328 |
| | | Miss Burgess 128th 581288 | Revelation 11th 437352 |
| | | | Miss Burgess of Glyn Mawr 23d 475087 |
| | College Pride 67th 706948 | Revalloch of Sunbeam 521892 | Revolution of Sunbeam 468380 |
| | | | Miss Ballindalloch Sunbeam 10th 418631 |
| | | College Pride 32d 458287 | Barmere of Leamoor 377859 |
| | | | College Pride 22d 426286 |
| **GLENCARNOCK BARDOLIER 12th 1276452** | Raona's Bardolier 25th 886026 | Raona's Bardolier 2d 681777 | Black Bardolier 480883 |
| | | | Juara Erica 33d 594895 |
| | | Key of Recovery 2d 517819 | Bandolier of Anoka 462299 |
| | | | Key of Recovery 473964 |
| | Cameron's Lucy Lass 4th 1013169 | Craven's Revolution Jock 897596 | Glenelg Cap Revolution 735937 |
| | | | Craven's Queenie 825882 |
| | | Craven's Revolution Lucy 3d 897597 | Glenelg Cap Revolution 735937 |
| | | | Craven's Heroine 897590 |

## Glencarnock Stock Farms

*"Constructively Bred for Breed Improvement"*

**JAMES W. McGREGOR, owner** **ADA, MINNESOTA**

## 1951 Bull Calves For Sale

**All our older bulls have been sold, but we do have a remarkably good selection of 1951 bull calves. You'll find Top Show Calves among them. Of course, their dams are among our best cows, known producers of outstanding cattle, and grand individuals in their own right. Many breeders have returned to GLENCARNOCK to select young bulls to follow their half-brothers in service. We know of no better recommendation. Come and see them, and select a good calf that has a right to become a Great Breeding Bull. We price them fairly.**

**JIM STEWART, Herdsman**

# GRAND RIVER STOCK FARM *on U.S. 16* - Webberville, Michigan.

Black Bardolier — Blackbird Bardolier G. R. — Black Bardolier G. R. — King Bardolier G. R. 2d

*The Home of the Phenomenal Bardoliers*

## *Our Junior Herd Sire*

# Raona's Prince Eric 6th 1285199

**Calved January 1, 1950—Junior Champion at the 1951 Michigan State Fair**

### *His Pedigree*

| | | | |
|---|---|---|---|
| Sire: R. L. S. PRINCE ERIC 24th 991143 | Prince Eric of Sunbeam 744659 | Prince Sunbeam 29th 629408 | Black Prince of Sunbeam |
| | | | Erica Marie of Sunbeam |
| | | Erra Erica 6th of Sunbeam 629412 | Revelga |
| | | | Erra Erica 3d of Sunbeam |
| | Miss Burgess 2d of Raona 701945 | Burgess Eston 3d 573014 | Eston of Quality |
| | | | Miss Burgess B. 5th |
| | | Miss Cridlan Burgess 551328 | Blackcap Edward |
| | | | Miss Burgess Brown 5th |
| Dam: BLACKCAP of RAONA 43d 1003764 | Raona's Bardolier 2d 681777 | Black Bardolier 480883 | Bandolier of Anoka |
| | | | Black Bardella |
| | | Juara Erica 33d 594895 | Elluna's Revolution 2d |
| | | | Juara Erica 8th |
| | Blackcap of Raona 8th 671319 | Sir Elba Katif 570416 | El Katif of Doonholm |
| | | | Elba Ettalier |
| | | Good Hope Blackcap 541900 | Briarcliff Balzac |
| | | | Briarcliff Blackcap 55th |

**By R. L. S. BLACK PRINCE 24th, one of the best sons of PRINCE ERIC of SUNBEAM, and out of a daughter of RAONA'S BARDOLIER 2d, one of the best sons of BLACK BARDOLIER. This "GOLDEN CROSS" bull combines the blood of two of the breeds' greatest progenitors. He is producing the kind of calves we had hoped for. They are thick, deep, good boned, short-legged, and carry their width evenly from shoulders back to pens. You are invited to come and see them.**

## *Other Bulls in Service*

**King Bardolier G. R. 2d 794615**

**Black Bardolier G. R. 910064**

**Black Bardolier of White Gates 3d 944441**

**Blackbird Bardolier G. R. 741801**

Plan now to attend the RAONA-GRAND RIVER "BREED BUILDERS"
Sale JUNE 14th, 1952

VISITORS ALWAYS WELCOME

J. J. HENDREN, Owner — ALEX LYONS, Manager

**Fowlerville, Michigan** *"The Home of the Phenomenal Bardoliers"* **Webberville, Michigan**

# Raona Farms

HOME of the BREED BUILDERS
on ROUTE M-47
WILLIAMSTON — MICHIGAN

*Yes, A Valentine . . .*

## a Blackcap Bessie for the February "Calf of the Month"

### Raona's Blackcap Bessie 13th

**Calved July 10, 1951**

| | | | |
|---|---|---|---|
| Sire: RAONA'S BARDOLIER 65th 1154197 | Raona's Bardolier 2d 681777 | Black Bardolier | Bandolier of Anoka |
| | | | Black Bardella |
| | | Juara Erica 33d | Elluna Revolution |
| | | | Juara Erica 8th |
| | Hother's Pride Nubbins 723690 | Evader's Quality Bardolier | Evesback Evader |
| | | | Key of Faith |
| | | Andelot Pride Alban | Glencarnock Buxton |
| | | | Pride Alban Elect |
| Dam: ANDELOT BLACKCAP BESSIE 6th 716874 | Andelot Prince Quality 478952 | Glencarnock Buxton | Earl Eric Glencarnock |
| | | | Buxom Maid Glencarnock |
| | | Pride of Quality 12th | Quality Marshall 3d |
| | | | Pride 12th of Hickory Grove |
| | Glencarnock Black Bess 3d 536134 | Blaemore Glencarnock | Earl Eric Glencarnock |
| | | | Blackbird 102d |
| | | Blackcap Betty of Page | Blackbird Perfect of Page |
| | | | Blackcap Bessie of Page |

**One of the most promising young heifers at Raona. She is by one of the top sons of "old Bardolier" and her dam is the best Blackcap Bessie, individually, and as a producer that we have ever seen. This February "Calf of the Month" might be one of the Special Attractions on June 14th.**

*and Remember...*

# Raona-Grand River "Breed Builders" Sale

## Saturday, June 14th, 1952

**Plan early to be with us and write us early for a catalog**

★ ★ ★

**RALPH and ONA B. WADLEY, owners**

RAY SMITH, Manager
R. F. D.
WILLIAMSTON, MICHIGAN

930 Roxburg Road

**East Lansing, Michigan**

# *Two International Reserve Junior Champion Bulls*

**Now in Service at**

# Great Oaks Stock Farms

## Black Bardolier of Den-Mor

First Prize Senior Bull Calf and Reserve Junior Champion at the 1951 International.

## Prince Quality M. B.

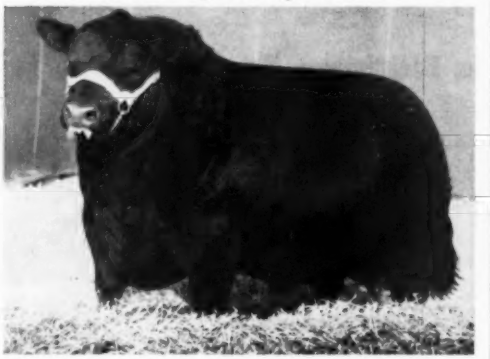

First Prize Summer Yearling Bull and Reserve Junior Champion at the 1948 International.

## *In the "Bandolier Review" Sale - Tuesday, October 7th, 1952*

**There will be Several Top Daughters of Prince Quality M. B. Selling Safe in Calf to Black Bardolier of Den-Mor—A Concentration of International Championship Blood.**

## Recent Sales—

We wish to acknowledge the sale of several good young herd sire prospects to the following buyers: Two outstanding sons of Prince Quality M. B.; one, Great Oaks Prince Mine to Stark & Woods of Webster City, Iowa, the other, Great Oaks Prince Bar 3d to Milton Mize, Americus, Georgia; a top son of Bardoliermere 10th to Dr. A. Arbury, Midland, Michigan; a promising youngster by Bethel Black Mar Jr. to Paul Hoffman, Gladwin, Michigan; Great Oaks Bardoleenmere 8th, a good son of Bardoliermere 10th to Fred Wood & Sons, Laporte, Indiana; and, of course, Great Oaks Blackcapmar 8th, the first prize summer yearling bull at the 1951 International to W. J. Harrer & Sons of Helena, Montana. Mr. Harrer also selected a good son of Great Oaks Blackmar 8th for his herd.

## ROCHESTER, MICHIGAN

HOWARD L. McGREGOR, Owner
ROBERT W. WILLIAMS, Manager

Herdsmen { JOHN SHERIDAN
CHARLES DULZO

**J. C. Penney, Orin L. James,**
**Harl Jackson, Herdsman,**
**John Mallett, in Charge of the Cow Herd,**
—and—
**J. B. McCorkle, Sale Manager**

*Join Together to Invite You to Attend*

# Penney & James 10th Annual Production Sale

**Monday, March 3d, 1952, at the Home Place, Hamilton, Mo.**

*Twenty-one Top Homeplace Bulls will Sell*

## 10 Sons of Eileenmere 999th

The great breeding son of EILEENMERE 487th, and sire of Homeplace Eileenmere 999th 35, 1950 and 1951 International Reserve Grand Champion Bull. Thus there will be TEN half brothers to this great Champion selling.

## 6 Sons of Eileenmere 487th

No more popular bull has been dropped during "487th's" life than himself. His popularity, because of the excellence of his Get, will prove him "The Wonder Bull", as we like to call him. "487th" is gone—There are not too many more sons of him that will be offered for sale. You can depend upon a "487th" son to sire top breed-improving bulls and females.

## 5 Other Homeplace Eileenmere Bulls

Included is a son of HOMEPLACE EILEENMERE 999th 35, the 1950-1951 International Reserve Grand Champion Bull; a son of Eileenmere 649th, and he was Junior Champion at the 1951 Iowa State Fair; a son of HOMEPLACE EILEENMERE 49th; another son of HOMEPLACE EILEENMERE 18th; and one son of HOMEPLACE EILEENMERE 500th. There's a herd bull for you among these twenty-one—in fact, we believe there are twenty-one top herd bulls.

In summarizing, there are several double bred "487th" bulls; three from the show herd. Both the summer yearling and senior calf with top records sell; as well as the junior calf. We chose these bulls from fifty head that we had put the "Reserved for the Sale" sign on, and we know the twenty-one will suit most any top breeder in the land.

*Attend this Sale Circuit*

MARCH 3d—PENNEY and JAMES 10th ANNUAL SALE....HAMILTON, MISSOURI
March 4th—North Central Missouri Breeders' Sale.....Chillicothe, Missouri
March 5th—Chariton Valley Breeders' Sale.....Kirksville, Missouri

For Catalogs, Write:
J. B. McCORKLE, Sale Manager  Suite 3500 A. I. U. Bldg., 50 W. Broad Street  COLUMBUS 15, OHIO

J. C. PENNEY
ORIN L. JAMES } Owners

**Penney & James, Hamilton, Missouri**

HARL JACKSON, Herdsman
JOHN MALLETT
In charge of the cow herd.

*He Sells!*

**Homeplace Eileenmere 280th**

**Full Brother to Our "52d"**

# Penney and James' 10th

## On Monday, March 3d, 1952, 12:30 p. m.,

### Homeplace Eileenmere 280th Sells

Most sales of top breeding stock have their special attractions—and these special attractions have to be SPECIAL. Good bulls are certainly an investment that will prove profitable. In selecting the bulls for this 10th annual "Home Place" sale, we have been most critical. We chose them from fifty head—they're good, every one of them. To determine which bull is the best isn't always easy—yet, we believe that in HOMEPLACE EILEENMERE 280th, we are offering a great herd sire prospect that just can't help but prove to be a great breeding bull. He is a full brother to HOMEPLACE EILEENMERE 52d, and he might be the best herd sire at the Home Place. Being a son of "487th" is indicative of the PREPOTENT blood that has helped to build the Home Place herd into one of the leaders in the land. "280th" could do a "487th" type of job for you. Be sure to see him if you need a TOP HERD BULL.

**The Opportunity in 1952 to Buy a Homeplace Bull and Homeplace Females, Too!**

ORIN L. JAMES, Manager

J. C. PENNEY
ORIN L. JAMES } Owners

**Penney and James, Hamilton, Missouri**

HARL JACKSON, Herdsman
JOHN MALLETT
In charge of the cow herd.

# Twenty-one Top Homeplace Bulls Sell

OMEPLACE EILEENMERE 268th—A September 1950 son of the "487th". From Queen Dolly Hartley bred cow. Good headed, compact, big body and soggy. Lot 2.

HOMEPLACE EILEENMERE 103d—One of the top sons of Eileenmere 487th ever offered. Already a proven sire, a bull with powerful body, great fleshing qualities. He could make some herd famous.

# Annual Production Sale

## at the Home Place, Hamilton, Missouri

OMEPLACE EILEENMERE 299th 1407879—The first son of Homeplace Eileenmere 999th 35, Reserve Grand Champion bull at the 1950 and 1951 International, to ever be offered at auction.

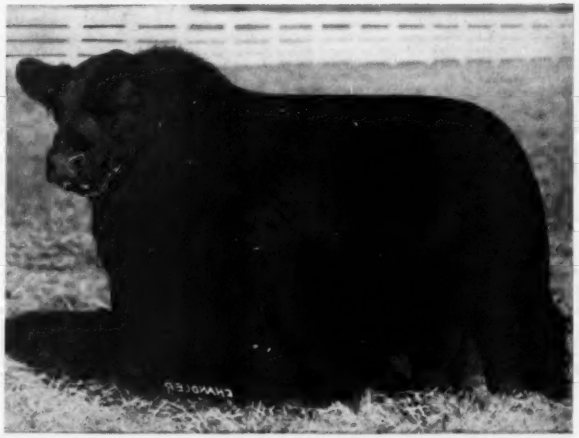

EILEENMERE 649th of A. C. F. 2d—Junior Champion Bull at the Iowa State Fair in 1951. A grandson of Eileenmere 487th and from a Barbara dam. A very burly, bully bull.

**For Catalogs, Write:**

**J. B. McCORKLE, Sale Manager** **Suite 3500 A. I. U. Bldg., 50 W. Broad Street** **COLUMBUS 15, OHIO**

## Twenty-one Top Homeplace Bulls Selling

HOMEPLACE EILEENMERE 185th—A son of Eileenmere 999th, and from a Maid of Bummers dam. A very beefy, masculine bull. He is straight in his lines, wide over the top and very heavy in his quarters.

HOMEPLACE EILEENMERE 305th—The first son of Homeplace Eileenmere 52 to sell. Second dam by Eileenmere 487th, third dam by Eileenmere 32d. A ver stylish up-headed bull.

# Penney and James 10th

## On Monday, March 3d, 1952, 12:30 p. m.,

HOMEPLACE EILEENMERE 265th—Sired by Homeplace Eileenmere 500th and from the same dam as Marycrest Farms Homeplace Eileenmere 26th. A very rugged, heavy boned bull, short on his legs, very massive in his general make-up.

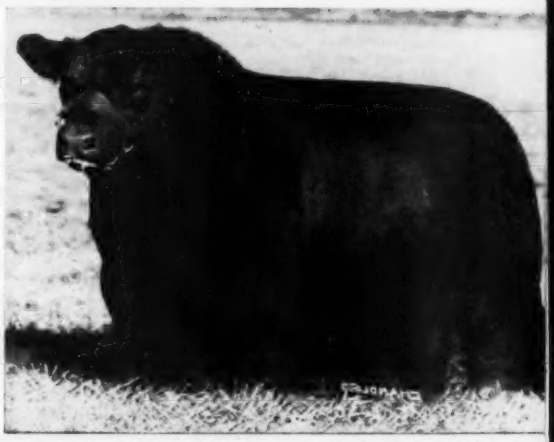

HOMEPLACE EILEENMERE 295th—A son of 990th from a Barbara cow, intensely Bandolier bred. This bull will have many friends. Up-headed, carries his width from fore to rear, and a very bully bull.

ORIN L. JAMES, Manager

J. C. PENNEY
ORIN L. JAMES } Owners

**Penney and James, Hamilton, Missouri**

HARL JACKSON, Herdsman
JOHN MALLETT
In charge of the cow herd.

# Twenty-one Top Homeplace Bulls Selling

HOMEPLACE EILEENMERE 255th—A son of Eileenmere 999th, his Barbara dam a granddaughter of Eileenmere 85th. Wears a great head and a lot of character. Short coupled and smooth in his fleshing.

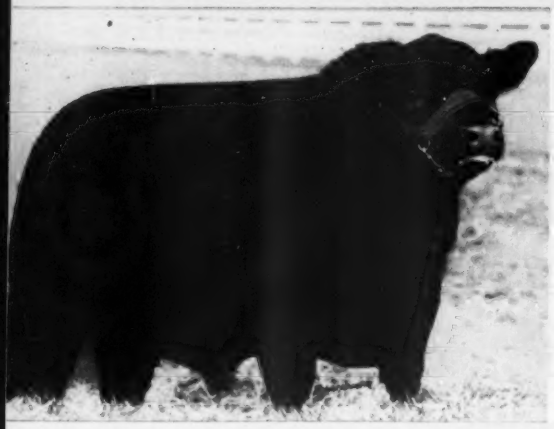

HOMEPLACE EILEENMERE 310th—A very burly, bully son of Homeplace Eileenmere 49th. He has thickness to spare. Typical of Homeplace Eileenmeres. Prepotent Blood Proves Profitable.

# Annual Production Sale

## at the Home Place, Hamilton, Missouri

HOMEPLACE EILEENMERE 243d—A son of Eileenmere 999th and from a Blackcap Bessie cow. Second dam by General of Page, third dam by Blackcap Revolution. A very massive fronted bull.

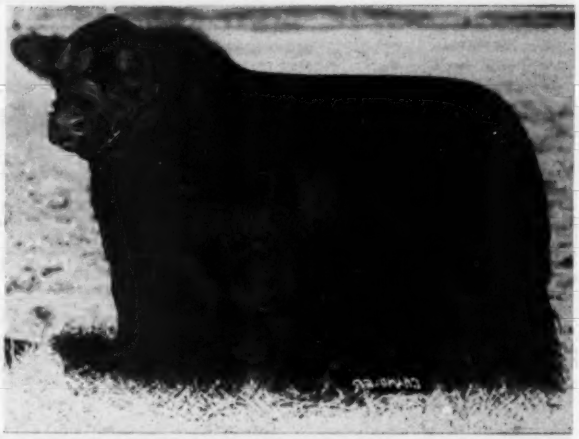

HOMEPLACE EILEENMERE 191st—A son of Eileenmere 487th, truly a great head. Unusual body development, short in his middle, great depth of fleshing and on good legs.

**For Catalogs, Write:**

**J. B. McCORKLE, Sale Manager** **Suite 3500 A. I. U. Bldg., 50 W. Broad Street** **COLUMBUS 15, OHIO**

## Twenty-one Top Homeplace Bulls Selling

HOMEPLACE EILEENMERE 186th—Sired by Eileenmere 999th and from a dam by Eileenmere 487th. Great body development here. This double breeding is certainly getting the job done.

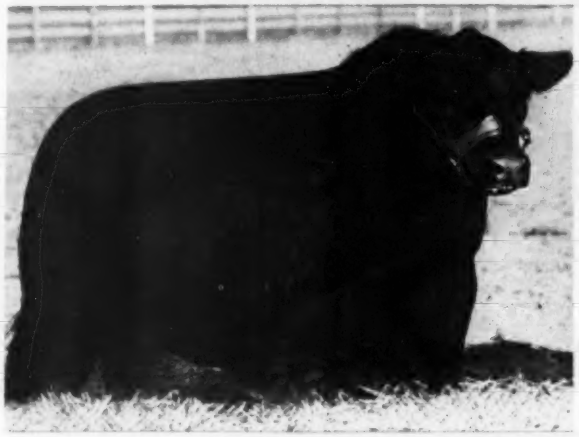

SOUTH OAKS EILEENMERE 999th—A son of 999th and from a 487th dam, a very big bodied bull. Wide and deep and close to the ground. Heavy bone, burly in his general make-up.

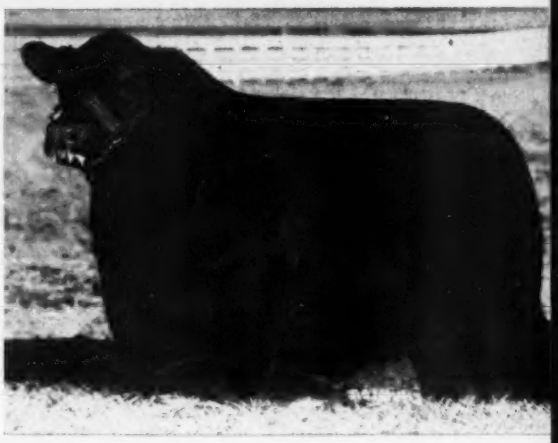

# Penney and James' 10th

## On Monday, March 3d, 1952, 12:30 p. m.,

HOMEPLACE EILEENMERE 208th—An intensely Eileenmere bred bull, sired by Homeplace Eileenmere 18th, the sire of the many times champion female that sells in this sale.

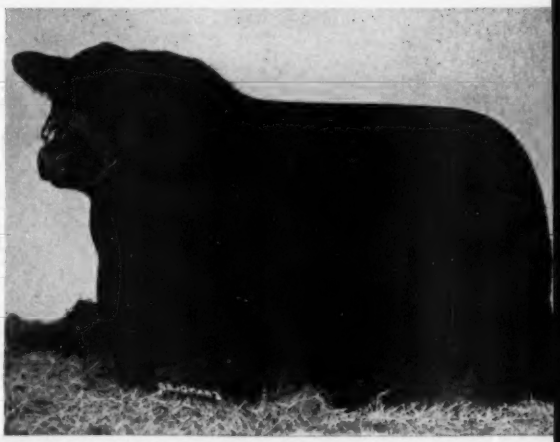

HOMEPLACE EILEENMERE 316th—Our Summer Yearling Show Bull, stood second in class of 32 at National Show. Member best five-bull group at National Show. The picture speaks for him.

ORIN L. JAMES, Manager

J. C. PENNEY
ORIN L. JAMES } Owners

**Penney and James, Hamilton, Missouri**

HARL JACKSON, Herdsman
JOHN MALLETT
In charge of the cow herd.

## Twenty-one Top Homeplace Bulls Selling

HOMEPLACE EILEENMERE 237th—A son of Eileenmere 487th and from a dam sired by Wintonier 4th, International Grand Champion bull. Second dam by Eventuation of Page, International Grand Champion bull.

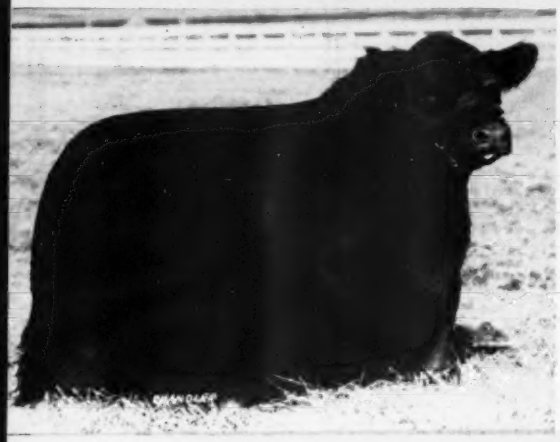

HOMEPLACE EILEENMERE 261st—A son of Eileenmere 999th. Has been filling the senior calf class in the Show herd. A very short legged, close made bull, and having great fleshing qualities.

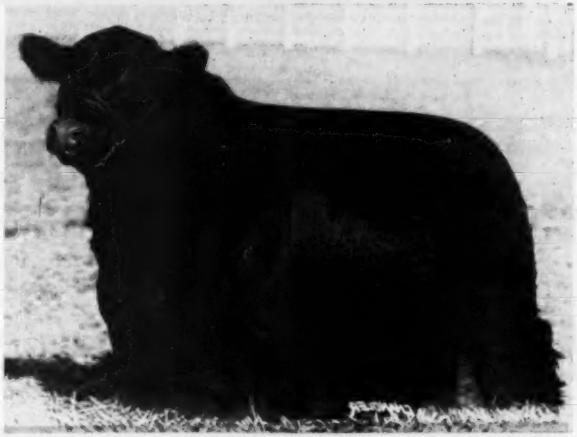

# Annual Production Sale

## at the Home Place, Hamilton, Missouri

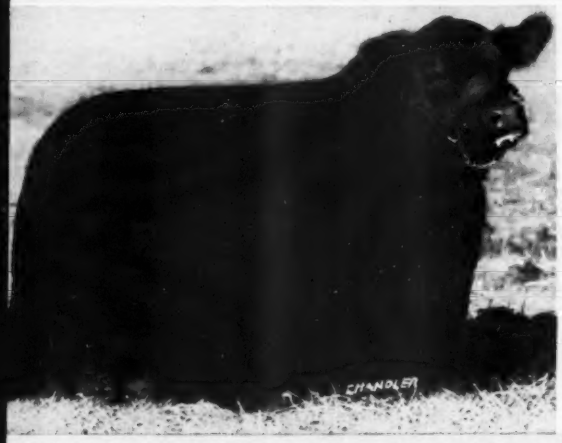


HOMEPLACE EILEENMERE 242d—Sired by Eileenmere 999th, and from an Eileenmere 487th dam. Wearing a great head, modern type, on short legs, great fleshing qualities. Remember, you have the Wonder blood doubled up here.

HOMEPLACE EILEENMERE 999th 120—A May 1949 son of Eileenmere 999th, deep and thick, unusual fleshing qualities.

**For Catalogs, Write:**

**J. B. McCORKLE, Sale Manager** **Suite 3500 A. I. U. Bldg., 50 W. Broad Street** **COLUMBUS 15, OHIO**

## And Now, About the Females—50 Head of Them!

*They'll Sell in*

# Penney and James' 10th

## On Monday, March 3d, 1952, 12:30 p. m.,

### *Great Females will Build and Improve Your Herd*

We believe that the fifty head to be offered are a most worthy consignment of heifers. We chose them from a group of ninety head—and we're offering the top end of the ninety head. We have to offer top females to uphold the reputation of the Home Place. Several head from the show herd are selling including the heifer pictured on the opposite page. A Blackcap Bessie sired by Eileenmere 487th is just one of the featured attractions. Eighteen daughters of Eileenmere 999th are included. Other top sires represented are Homeplace Eileenmere 49th, Homeplace Eileenmere 52d, Homeplace Eileenmere 500th, Homeplace Eileenmere 72d, Homeplace Eileenmere S., Homeplace Eileenmere 687th, Eileenmere 621st, and a daughter of Homeplace Eileenmere 999th 35 and another by Homeplace Eileenmere 18th. There are also several by Envious of Hamilton and Envious Burgess H. Many are double bred through Eileenmere 487th. Top tribes are, of course, represented, including the Blackcap Bessies, Chimeras, Maid of Bummers, Eulimas, Eriannas and others. The service of top bulls is essentially a feature. Eighteen head will sell bred to Eileenmere 999th, ten bred to Homeplace Eileenmere 52d, ten head bred to Homeplace Eileenmere 155th, five head bred to Homeplace Eileenmere 500th, four head bred to Homeplace Eileenmere 687th, one bred to Homeplace Eileenmere 367th and four open heifers. Space doesn't permit commenting on the many great individuals. See the next page and the following two for pictures of several head. Write for a copy of the catalog.

ORIN L. JAMES, Manager

J. C. PENNEY
ORIN L. JAMES } Owners

**Penney and James, Hamilton, Missouri**

HARL JACKSON, Herdsman
JOHN MALLETT
In charge of the cow herd.

The Champion Heifer Sells!

Something Very Special

# Annual Production Sale

## at the Home Place, Hamilton, Missouri

### *Eileenmere Erica W. H. F., the Champion Sells . . .*

**EILEENMERE ERICA W. H. F. (pictured above)—A granddaughter of Eileenmere 487th, intensively Eileenmere bred, Grand Champion female at the National Show at Memphis and the American Royal, Junior Champion at the Denver Show, won her class and Reserve Senior Champion at the 1951 International. She has a long list of winnings to her credit over a three year period. One of the thickest topped, heaviest quartered, biggest bodied cows that the breed has ever known. Her new owner could very well build a herd around her. Served to Eileenmere 999th. Think of the calf that you will get from this mating.**

## Can You Afford Not to Own Her?

**For Catalogs, Write:**

**J. B. McCORKLE, Sale Manager — Suite 3500 A. I. U. Bldg., 50 W. Broad Street — COLUMBUS 15, OHIO**

## *Fifty Foundation Females Sell*

HOMEPLACE BAL BLACKBIRD 19th—A daughter of Eileenmere 999th, from a Handolier dam. This heifer wears a great head. A great cow of the future. Served to Homeplace Eileenmere 52d.

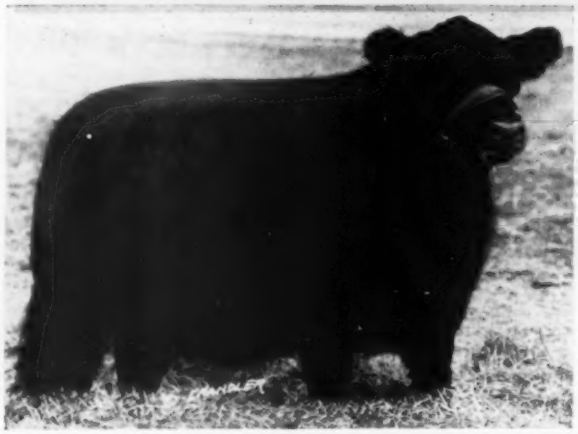

HOMEPLACE ENJERICA 24th—A daughter of 999th and from a dam by Eileenmere 487th. Modern type written all over her. Served to Homeplace Eileenmere 1358th.

# Penney and James' 10th

## On Monday, March 3d, 1952, 12:30 p. m.,

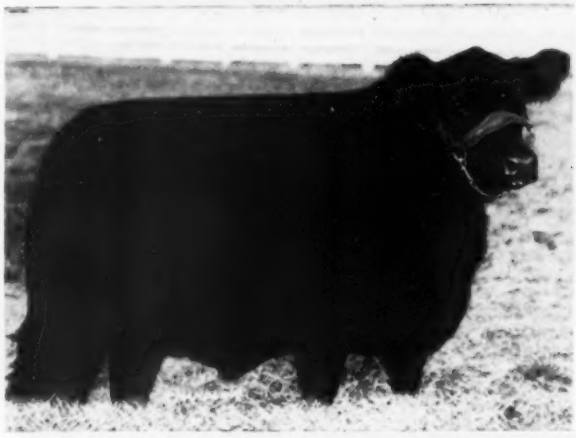

HOMEPLACE BLACKBIRD 91st—A daughter of Eileenmere 999th. A nice feminine head, correct in her type and would be a standout in any herd. Served to Homeplace Eileenmere 52d.

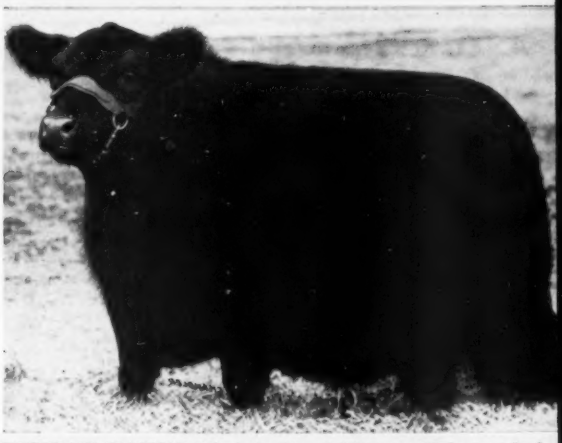

HOMEPLACE BLACKCAP 73d—A daughter of Eileenmere 999th, great head, deep and thick, meaty in her make-up. Would be a great cow in any herd. Served to the $50,000.00 Homeplace Eileenmere 687th.

ORIN L. JAMES, Manager

J. C. PENNEY
ORIN L. JAMES } Owners

**Penney and James, Hamilton, Missouri**

HARL JACKSON, Herdsman
JOHN MALLETT
In charge of the cow herd.

## Fifty Foundation Females Sell

BLACKBIRD EILEEN W. 100th—A daughter of Eileenmere 921st. His get averaged better than $3,500.00 in last year's sale. Served to Eileenmere 999th.

HOMEPLACE BURGESS 234—Our two year old show cow by Eileenmere 999th. Served to Homeplace Eileenmere 387th, the Reserve Champion bull at the National show in 1951.

# Annual Production Sale

## at the Home Place, Hamilton, Missouri

HOMEPLACE BLACKBIRD 111th—A daughter of Homeplace Eileenmere 500th. Has a great head, body development good in her general conformation. She could be used as a show heifer. Sells open.

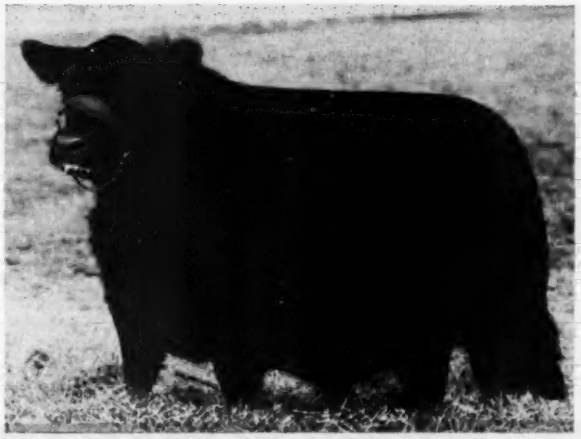

HOMEPLACE ELBERICA 16th—A daughter of Homeplace Eileenmere 500th, one I like very much. Up-headed stylish, wonderful type. Compact in her make-up. Served to Eileenmere 999th.

**For Catalogs, Write:**

**J. B. McCORKLE, Sale Manager** **Suite 3500 A. I. U. Bldg., 50 W. Broad Street** **COLUMBUS 15, OHIO**

# *Warner Grove Farms . . .*

"Buckeye Blacks are Better"

*A Breeding Herd of* **Select Blood Lines** *and Individuality*

## Breed Improvers

Sires and Dams and their produce; TYPE, Quality and Individuality that we get from the prepotent Sires we are using; The kind to be sure of when using the Blood Lines you see in these pedigrees.

**Two more bull calves that are herd sire prospects.**

### Eileenmere W. G. 67th

| | | | |
|---|---|---|---|
| Sire: EILEENMERE 1500th W. G. 6th 1151230 | Eileenmere 1500th 1047508 | Eileenmere 500th | Eileenmere 85th |
| | | | Edwina 7th G. M. |
| | | Blackcap Tolan 79th | Bandolier of Anoka 7th |
| | | | Blackcap Tolan 30th |
| | Blackcap Velvet W. G. 882792 | Blackcap Bardolier | Black Bardolier |
| | | | Blackcap of Grand River 4th |
| | | Rally Blackcap Velvet 7th | Envious Blackcap B. 9th |
| | | | Blackcap Velvet |
| Dam: ERIANNA W. G. 4th 1075379 | Bandolier of Wildwood 4th 686087 | Bandolier of Anoka | Blackbird Bandolier of Page |
| | | | Barbara McHenry of Anoka |
| | | Eva Bandolier 2d | El Katif of Doonholm |
| | | | Eva Bandolier |
| | Erianna B. 13th 726304 | Envious Eileenmere 2d | Envious Blackcap B. 6th |
| | | | Blackberry 59th |
| | | Maple River Erianna 6th | Blackcap Bazil |
| | | | Maple River Erianna 2d |

### Eileenmere W. G. 62d

| | | | |
|---|---|---|---|
| Sire: EILEENMERE 1500th W. G. 6th 1151230 | Eileenmere 1500th 1047508 | Eileenmere 500th | Eileenmere 85th |
| | | | Edwina 7th G. M. |
| | | Blackcap Tolan 79th | Bandolier of Anoka 7th |
| | | | Blackcap Tolan 30th |
| | Blackcap Velvet W. G. 882792 | Blackcap Bardolier | Black Bardolier |
| | | | Blackcap of Grand River 4th |
| | | Rally Blackcap Velvet 7th | Envious Blackcap B. 9th |
| | | | Blackcap Velvet |
| Dam: ENCHANTRESS W. G. 9th 1157803 | Eileenmere M. B. 777th 896653 | Eileenmere 627th | Eileenmere 487th |
| | | | Blackcap Fandie T. 15th |
| | | Antelope Monarca 13th | Eileenmere 424th |
| | | | Antelope Henry 133d |
| | Enchantress W. G. 5th 908176 | General Black C. S. | General of Page |
| | | | Betty Black of Don Head |
| | | Enchantress C. 31st | Creswell Pride General |
| | | | Enchantress C. 15th |

VISITORS ALWAYS WELCOME

# *Warner Grove Farms*

GREENVILLE • OHIO

BREEDERS OF PUREBRED LIVESTOCK • REGISTERED ABERDEEN-ANGUS BEEF CATTLE

DAN T. WARNER, Owner — 140 Patterson Road, DAYTON 9, OHIO

*Pioneer Farms'*

# Herd Dispersion Sale

## Monday, February 18th, 1952

**Des Moines** at the Iowa State Fair Grounds at 10:00 a. m. **Iowa**

# ...181 Lots...

*Featuring*

*The Get of*

**Wintonier 4th**

The 1941 International Grand Champion Bull. 47 daughters and 23 sons of this great champion are selling. Judge him by his excellent Get.

*The Get-Service-Sale of*

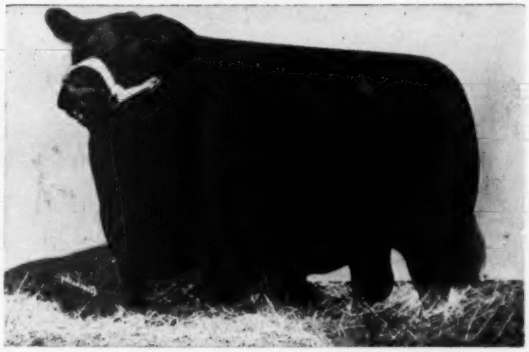

**Wintonier of Den-Mor**

One of the impressive sons of Wintonier 4th. A top show bull and a proven sire. His Service will be one of many features. See his Get.

The sale will consist of approximately 181 head of Aberdeen-Angus cattle. This includes 97 females of breeding age, 28 open heifers 27 bulls and 29 cows are due to calve between the 1st of September and sale day.

Auctioneers: ROY JOHNSTON—PAUL GOOD—J. E. HALSEY

Sale Headquarters: HOTEL SAVERY, Des Moines, Iowa

For Catalogs and Reservations: J. B. McCORKLE, Sale Manager, Suite 3500 A. I. U. Bldg. 50 West Broad Street, Columbus 15, Ohio

See the next two pages for details

# Pioneer Angus Farms

MR. and MRS. HAROLD EILER
Owners

**Coon Rapids, Iowa**

MR. and MRS. CHAS. W. THOMAS
Owners

# PIONEER FARMS' HERD

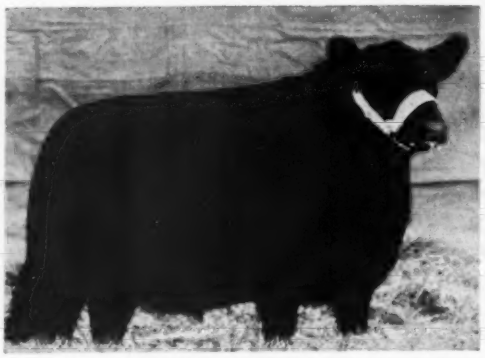

**PIONEER LADY IDA**

A Blueblood Lady, sired by WINTONIER 4th, International Grand Champion. A full sister to Lot 7. The Blueblood Ladies are as popular as anything within the breed. Will make a great show this year. Open.

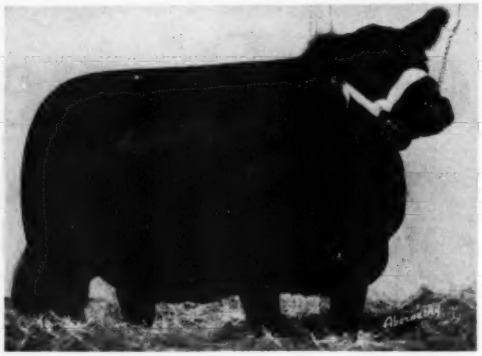

**EIL-TONIER LADY IDA**

One of the top Blueblood Ladies ever sold. A daughter of WINTONIER 4th, International Grand Champion bull. She was the two year old cow in the show herd this year, winning Grand Championship at the South Dakota State Fair, first in her class at the Iowa State Fair, Grand Champion numerous times at Iowa Fairs. Top foundation material for your Blueblood Lady family. Served to WINTONIER of DEN-MOR.

**Monday, Feb. 18th 1952**

•

**27 Bulls**

**BIRDIE A. A. of SPENCER**

A half sister to the Supreme Champion of the 1951 Futurity. A very breedy, compact, beefy heifer. Served to WINTONIER of DEN-MOR.

## *The Females . . .*

This is probably the largest number of females to ever sell at auction sired by an International Grand Champion. Remember, 47 of these are by the great WINTONIER 4th. There is also one outstanding imported cow. This cow herd is quite outstanding with many extremely Top Cows represented. The group of bred and open heifers are well fitted and will make nice additions to your herd, or will be excellent foundation material. The females that are in the Show Herd, and selling, include a Blueblood Lady sired by WINTONIER 4th, that was Grand Champion at the South Dakota State Fair and first in class at the Iowa State Fair, as well as the remainder of the females in the Show Herd, which consists of six daughters of the International Grand Champion WINTONIER 4th. Daughters of this great sire have had distribution for the past ten years, and are great cattle in many of the top herds in this country. Other bulls represented as sires are Queens Lad 100th, Bandolier 44th of Wilton, Eileenmere 298th, Wintonier of Den-Mor, Bandolier of Anoka 34th, Eileenmere 260th, Juryman of Don-Head, and numerous granddaughters of Eileenmere 500th.

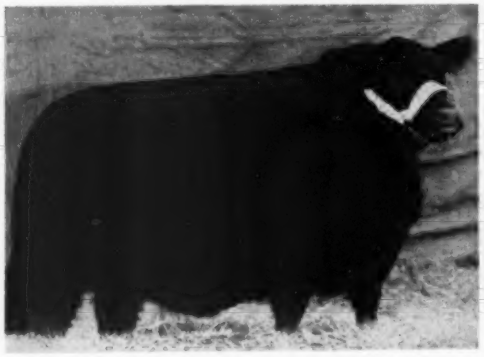

**BUXOM MAID of PIONEER**

An own daughter of the International Grand Champion WINTONIER 4th. Was the senior yearling show heifer in the 1951 show herd. Many times first prize winner. Served to WINTONIER of DEN-MOR.

**MISS BLACKCAP of PIONEER 58th**

The senior heifer calf in the 1951 Show Herd. A daughter of the 1941 International Grand Champion bull. A very flashy, compact heifer that is on short legs. Wonderful foundation material for any herd. Open.

# COMPLETE DISPERSION

Des Moines, Iowa

•

154 Females

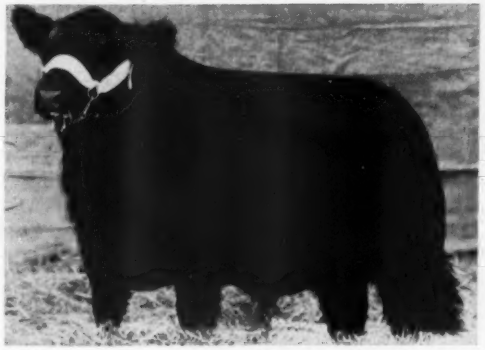

**ANKONIER 3224th**

A son of the 1949 International Grand Champion bull EILEENMERE 1032d. This is the Junior Herd Sire at Pioneer Farms. A full sister to this bull sold for $15,250.00 in the Ankony Farms 1951 sale. This bull can solve your Herd Bull problem.

**WINTONIER SUCCESSOR**

A sample of the kind of calves that WINTONIER of DEN-MOR is siring. This bull, along with many brothers and sisters, sells and most of the females carry the Service of this calf's sire.

## *The Bulls . . .*

Twenty-three sons of the International Grand Champion, WINTONIER 4th will sell. You will like them for their breed character, good heads, straight lines, quality, smoothness, and all-around balance. In this bull offering will be bulls that have been used in the Show Herd this past year so successfully, including WINTONIER of DEN-MOR, the two year old Show Bull sired by WINTONIER 4th and from CREMONA BESSIE, a great cow owned in the Paul Dennis herd, she the only full sister of the International Grand Champion Glencarnock Eric of Cremona. Some one will buy a Great Show Bull with a perfect pedigree that is already a proven sire. Also selling will be a son of EILEENMERE 1032d. Nothing is of more value in your herd than a good son of an International Grand Champion. This is your opportunity to acquire such a Herd Sire, whose Sons and Daughters will be eagerly sought, and their Get and Produce, in turn, will be much in demand. By owning such a bull as one of these, immediate attention will be focused on your herd.

## *The Families:*

There are twenty-five families of the breed represented in this offering, including numerous Witch of Endors, Hartley Elines, Ballindalloch Georginas, Juanas, Blueblood Ladies, several branches of the Miss Burgess, Blackbird, Blackcap, and Ericas, Ballindalloch Jilts, McHenry and Rosemere Barbaras, and Evergreen Ericas.

### *Sale Circuit:*

Feb. 15—IOWA BLUEGRASS SALE ..... Orient, Iowa
Feb. 16—O & R DISPERSION ..... Jefferson, Iowa
Feb. 18—PIONEER ANGUS FARMS DISPERSION ..... Des Moines, Iowa

### *Sale Headquarters:*

HOTEL SAVERY, DES MOINES, IOWA

### *For Catalogs and Reservations*

Please Address:

**J. B. McCORKLE, Sale Manager**

Suite 3500 A. I. U. Building

50 WEST BROAD STREET • COLUMBUS 15, OHIO

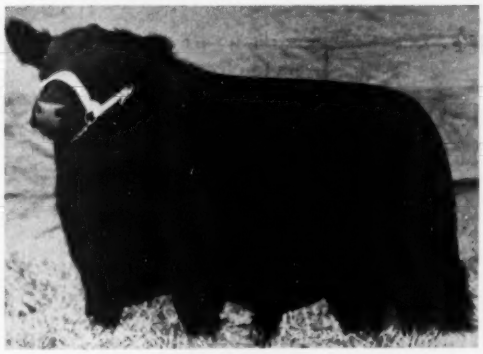

**PIONEER 3d E.**

Coming from the Show Herd, a son of WINTONIER 4th, International Grand Champion bull and from one of the best cows in the Pioneer Herd. A wealth of style up-headed, short coupled, and on heavy bone. He can solve your Herd Bull problem.

**PIONEER 7th E.**

A senior yearling son of the 1941 International Grand Champion. He had a very successful show season in 1951. It surely pays dividends to use a son of an International Grand Champion.

# Greenbrier Stock Farm

**Lewisburg, West Virginia**

# Showing Our Two Top Breeding Bulls

## Greenbrier Envious 5th

Whose Get-of-Sire class won in the fall shows:
Four Blues
Two Reds
Stood Third at the Eastern National
Stood Eighth at the International

*His Junior Get Won:*

Four Blues—One Red—One Yellow and stood Second again at Eastern National, and placed Sixth at the International.

## Greenbrier Envious 32d

With his first two calves in our Show String, his Senior Yearling Bull in 8 shows won:
Three Firsts
One Second
One Fourth
and placed Fifth at the Eastern National

*The Summer Yearling Bull Won:*

Five First Places, and two Junior Championships and two Reserve Championships. One Second Place, one Third Place, and Seventh place at the International.

## In the Five Bull Class

Get of these two bulls placed in seven shows—Four First places, two Second places and third at the Eastern National. (Did not show at the International.)

These bulls have sired the majority of the heifers that will be in our September Production Sale. A few will be by our Black Peer bull, and many will carry the service of his first son, a promising bull whose dam is one of our Greenbrier Eric cows. These heifers will be valuable additions to your breeding herd. Many prize winners have had for their dams, females carrying Envious blood, and these are top heifers from good families.

Our herd is Accredited for both T. B. and Bangs.

These heifers will all be vaccinated also, and can go anywhere.

• • •

**Lewisburg** **Greenbrier Stock Farm** **West Virginia**

H. B. MOORE
HOUSTON B. MOORE, Jr. } Owners

DOUG. and JIM LIVESAY
BILL EDGAR } Herdsmen

# BIG BARGAIN

## IN FARM POWER AND UTILITY

CASE
MODEL "VAC"
TRACTOR

There's no tractor that can help you so much with so many farm jobs as the improved Case "VAC." Besides all your regular field work you can pull posts, dig postholes and stretch fence . . . latch onto hammer mill and go grinding . . . carry feed to cows and bring back milk—all with no heavy lifting. You can load manure, scald hogs; saw trees down and cut logs up. You can clear away snow, grade a road, dig a pond. Try the new short turning of the "VAC," and its extra easy steering. Notice its added clearance, extra traction. See how its lugging power takes you through hard pulls and soft spots where you'd be stuck if you stopped to shift gears. It's the big bargain any way you look at it.

CASE

### GET A DEMONSTRATION

Ask your Case dealer to demonstrate the "VAC." See how much it gives you in sure-footed traction, extra lugging power, actual working speed, easy riding and easy handling. See him about it now.

### SEND FOR ADVANCE FOLDER...

Case builds 25 great tractors and a full line of farm machines. Mark in squares or write in margin any that interest you; mail to J. I. Case Co., Dept. B-10, Racine, Wis.

- ☐ 2-plow "VA" Series Tractors
- ☐ Larger 2-plow "S" Series
- ☐ 3-plow "D" Series Tractors
- ☐ 4-5 plow "LA" Tractor
- ☐ Tractor Plows
- ☐ Disc Harrows
- ☐ Grain Drills
- ☐ Hammer Mills

Name _____

Postoffice _____

RFD _____ State _____

# Greenbrier Stock Farm

**Lewisburg, West Virginia**

# Showing Our Two Top Breeding Bulls

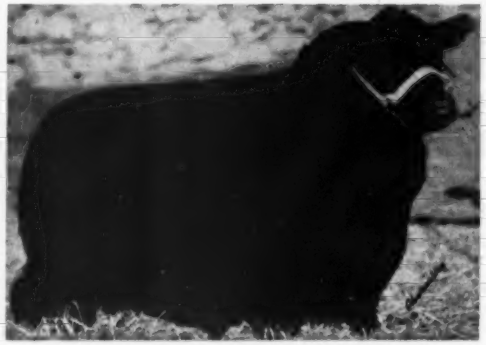

## Greenbrier Envious 5th

Whose Get-of-Sire class won in the fall shows:
Four Blues
Two Reds
Stood Third at the Eastern National
Stood Eighth at the International

*His Junior Get Won:*

Four Blues—One Red—One Yellow and stood Second again at Eastern National, and placed Sixth at the International.

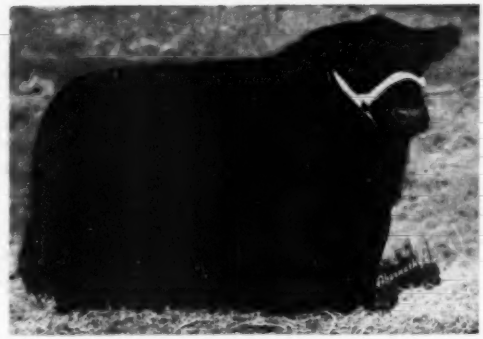

## Greenbrier Envious 32d

With his first two calves in our Show String, his Senior Yearling Bull in 8 shows won:
Three Firsts
One Second
One Fourth
and placed Fifth at the Eastern National

*The Summer Yearling Bull Won:*

Five First Places, and two Junior Championships and two Reserve Championships. One Second Place, one Third Place, and Seventh place at the International.

## In the Five Bull Class

Get of these two bulls placed in seven shows—Four First places, two Second places and third at the Eastern National. (Did not show at the International.)

These bulls have sired the majority of the heifers that will be in our September Production Sale. A few will be by our Black Peer bull, and many will carry the service of his first son, a promising bull whose dam is one of our Greenbrier Eric cows. These heifers will be valuable additions to your breeding herd. Many prize winners have had for their dams, females carrying Envious blood, and these are top heifers from good families.

Our herd is Accredited for both T. B. and Bangs.

These heifers will all be vaccinated also, and can go anywhere.

• • •

**Lewisburg** **Greenbrier Stock Farm** **West Virginia**

H. B. MOORE
HOUSTON B. MOORE, Jr. } Owners

DOUG. and JIM LIVESAY
BILL EDGAR } Herdsmen

# BIG BARGAIN

## IN FARM POWER AND UTILITY

CASE
MODEL "VAC"
TRACTOR

There's no tractor that can help you so much with so many farm jobs as the improved Case "VAC." Besides all your regular field work you can pull posts, dig postholes and stretch fence . . . latch onto hammer mill and go grinding . . . carry feed to cows and bring back milk—all with no heavy lifting. You can load manure, scald hogs; saw trees down and cut logs up. You can clear away snow, grade a road, dig a pond. Try the new short turning of the "VAC," and its extra easy steering. Notice its added clearance, extra traction. See how its lugging power takes you through hard pulls and soft spots where you'd be stuck if you stopped to shift gears. It's the big bargain any way you look at it.

CASE

### GET A DEMONSTRATION

Ask your Case dealer to demonstrate the "VAC." See how much it gives you in sure-footed traction, extra lugging power, actual working speed, easy riding and easy handling. See him about it now.

### SEND FOR ADVANCE FOLDER...

Case builds 25 great tractors and a full line of farm machines. Mark in squares or write in margin any that interest you; mail to J. I. Case Co., Dept. B-10, Racine, Wis.

- ☐ 2-plow "VA" Series Tractors
- ☐ Larger 2-plow "S" Series
- ☐ 3-plow "D" Series Tractors
- ☐ 4-5 plow "LA" Tractor
- ☐ Tractor Plows
- ☐ Disc Harrows
- ☐ Grain Drills
- ☐ Hammer Mills

Name _____

Postoffice _____

RFD _____ State _____

**OLIVE BRANCH PRINCE ELBA E.**

A son of our Prince Envoy of Sunbeam and out of a daughter of Prince Sunbeam 31st. A real prospect with bone and quality.

**OLIVE BRANCH PRINCE PRIDE**

Sired by our Prince Sunbeam 322d. His show record includes grand championship at the Mississippi State Fair and at the Miss-Lou Exposition.

# Pick Yours in the Lyon *"Family Tree" Sale*

Individuals PLUS Families

## FEBRUARY 21st, 1952

### Olive Branch, Mississippi

The farm is just 10 miles southeast of the Memphis city limit on US 78.

## 60 Bulls - 70 Females

There are 40 bred heifers, 15 open heifers and 15 cows with calves at foot in addition to the six sale bulls. Many of the females are daughters of Prince Sunbeam 322d and Prince Envoy of Sunbeam, and some are bred to these two bulls. Also, some females will sell bred to our sensational young sire, Master Prince of Byhalia, a son of Master Prince of Sunbeam. Families include Blackcap Bessie, Ballindalloch Jilt, Gammer, Katinka, Anoka Barbara Rose, Ballindalloch Georgina, Zara, Elluna, Eulima, Witch of Endor, Blueblood Lady, Hartley Edella, Juana Erica, Portlethen Lucy, McHenry Barbara, Missouri Barbara and Karama.

Auctioneers: ROY JOHNSTON and RAY SIMS

Also attend: Lawrence-Randolph county sale, Pocahontas, Arkansas, February 20th, and the Tri-State sale, Memphis, Tennessee, February 22d.

IT'S A GOOD NAME, TOO

# LYON ANGUS FARM

OLIVE BRANCH MISSISSIPPI

For Catalog write J. E. LYON, Owner, P. O. Box 637, Memphis, Tennessee

Sale Headquarters: Peabody Hotel, Memphis

LEE HOLBROOK, Cattle Manager — CALVIN LOONEY, Pastures — C. B. ANDERSON, Breeding Herd

**BLACKCAP BESSIE of MARILEE M. C.**

A daughter of top Bardolier sire and dam. She's a Blackcap Bessie with style, balance and everything else you want in a real heifer.

**OLIVE BRANCH KATINKA PRIDE**

A Katinka daughter of Prince Envoy of Sunbeam, one of whose daughters sold at $4,500 in Chicago's Show Window sale. She's eligible for the Futurity.

**BLACKBIRD V of OLIVE BRANCH**

Sired by "Envoy" and eligible for the Futurity. A full sister was top heifer in our sale last year, going to Berrybrooks Angus Farm at $3250.

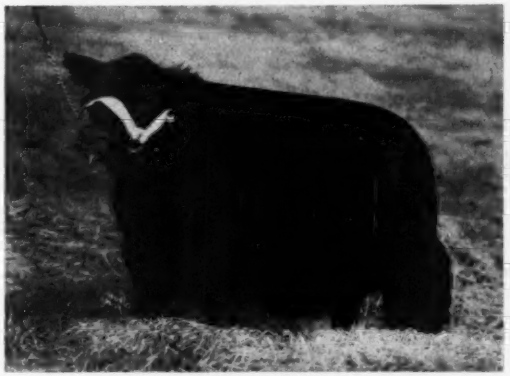

**BARBARA of LYON**

A daughter of Prince Envoy of Sunbeam. Here is a top McHenry Barbara heifer that will look good in any herd. She has quality and thickness.

**ZARA of ROSSELLEN 2d**

A good Zara heifer with Blackbird Bandolier of Page on both sides of the pedigree. She lives up to the popularity of her family!

**GAMMER 9th of BRADLEY**

A Gammer at her best, and eligible for the Futurity. Her pedigree shows the great imported Gammer Erona cow. She has thickness, style and bone.

**GILNOCKIE**

A 16th Century stronghold on the Scottish Border.

**GILNOCKIE**

A 20th Century "stronghold" in the foothills of the Blue Ridge.

# Gilnockie

## "Sale of the Peers"

## Monday, April 21st, 1952

**Haywood, Virginia**
HARVEY H. CORNWELL, Manager
RALPH TUCKER, Herdsman

*Sales Manager:*
DAVE CANNING, Fieldman-Secretary
Virginia Aberdeen-Angus Association
Box 196
Charlottesville, Virginia

# They wouldn't believe it!

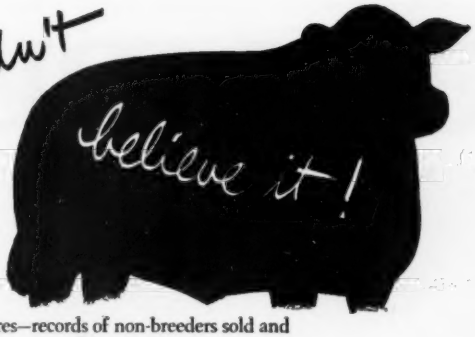

**For 18 years cattle breeders have used Rex Wheat Germ Oil as a feed supplement to help normal cows "settle" promptly and help reduce calf losses. Most experts wouldn't believe it.**

Breeders would show their production figures—records of non-breeders sold and records of calf crops—in the years before and after using Rex Oil.

The expert's typical comment was, "This is not a controlled experiment. You might have had the same results without wheat germ oil. Wheat germ oil is vitamin E and there is plenty of vitamin E in the feed. Why should it do all the things you claim?

## So we had to prove *why* REX OIL might do all these things.

**Scientists have proved that Rex Wheat Germ Oil contains, in addition to vitamin E:**

1. **A hormone that acts like the pituitary sex hormones.**
2. **A hormone that acts like estrone.**
3. **A hormone that acts like testosterone.**
4. **A factor helping new born to live through weaning.**

**References:**

a. Levin, E., Burns, J. F. and Collins, V. K.: Estrogenic, Androgenic and Gonadotrophic Activity in Wheat Germ Oil. Endocrinology 49:289 (1951).

b. Keane, K. W., Cohn, E. and Johnson, B. C.: An Unidentified Factor Required For Survival of New Born Rats. J. Nutrition, October 1951 (in press).

**Dr. Steve Kratz,** Piatt County, Illinois, uses Rex Wheat Germ Oil in his beef herd. He reports:

We have had a herd of Herefords for 17 years. Our records show an average of 75 to 90% calf crop; calvings were always strung along for several months. In the 1950 season our herd consisted of 90 Hereford females, including 11 bred heifers and 17 open heifers (total 83 head producing age). These animals each received two feedings of one ounce Rex Oil fed in salt. The three herd sires each received four weekly one ounce feedings of Rex Oil on grain before the breeding season.

*Our calving percentage was 103% counting only live calves.* Four females were barren—two females had twins (only one animal saved). *Cows settled promptly. We never had so many calves in as short a time before (37 calves in 18 days). Breeders know this means more profit.* Calves do not have to be separated into different age groups. As far as we could determine there was no difference in feed or breeding of the herd. This is a remarkable result obtained with little cost.

**Wallace Clark,** outstanding Holstein dairyman of Hanford, California, reports:

*Since using Rex Oil, we don't know what it is to sell a non-breeder.* Before we used Rex Wheat Germ Oil, we were always selling non-breeders. Five, six, and seven services per cow were common. Rex Wheat Germ Oil is largely responsible for our official test record for Holsteins made several years ago; fifty-four cows averaged 15,066 pounds milk; 600.3 pounds butterfat.

*This is the highest record I have made in 29 years of continuous testing. By aiding rapid conception, Rex Oil has helped keep our production per cow at a high rate. We owe it to Rex Oil that our herd is in the best breeding condition that we have had in our many years of dairying.*

**Dr. Hellmut Kafka,** veterinary professor, San Marcos University, Lima, Peru, treated 95 "shy" breeders diagnosed to have no organic disorder, with Rex Wheat Germ Oil. *73 were settled with calf.*

***Maybe 18 years' use of Rex Wheat Germ Oil by successful breeders*** makes sense after all

Start feeding Rex Oil to the whole herd now. Keep your herd at maximum production with Rex Wheat Germ Oil. Use Rex Wheat Germ Oil with our unqualified guarantee—you alone are the judge—you must be satisfied or your money back.

**Prices: Pint, $3.50; Quart, $6.00; Gallon, $19.00; lower prices on 5 gallons or more. At drug and feed stores or direct from us. We pay shipping charges.**

*Write for free booklet,*
*"Hormone Activity in Rex Oil"*

# REX wheat germ oil

**VIOBIN CORPORATION, MONTICELLO, ILLINOIS**

FOR DISEASE CONDITIONS CONSULT YOUR VETERINARIAN

# COMPLETE DIS

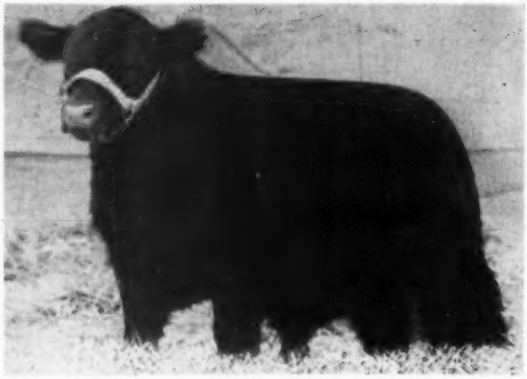

**EILEENMERE 5th of O R**

Lot 4—A May 1951 son of the 90th out of an own daughter of Evader's Quality Bardolier. Second dam by Black Peer of St. Albans. An outstanding herd sire for someone. Seven great sons of the 90th sell. Two yearling sons of Bardolier 86th of Wilton. Selling.

## *The Cows*

An excellent buyers opportunity—a well-bred, useful, profit-making group of PROPER TYPED FEMALES carrying the valuable services of the 90th. Choice females of outstanding quality from the following bulls: Barry 8th of Wilton, by Blackcap Barry; Blackcap O R 100th, senior champion 1947 Spencer Fair and a grandson of Revolution 100th and Quality Marshall 3d; Bandolier 86th of Wilton, by Evader's Quality Bardolier. Each of these bulls produced champions for us. Over 40 females will carry the valuable service of the 90th. His calves are proof of his SIRING ABILITY—JUDGE HIM BY HIS GET.

**MISS McHENRY BARBARA O R 23d**

Lot 22—A 1951 daughter of the 90th out of our grand old original McHenry Barbara cow that gave us the foundation to produce our winners. The cow, Lot 11, sells rebred in June to the 90th.

# 80 Head

In comfortable Heated Pavilion at edge of City on Highway 17

## Jefferson, Iowa - - February 16th

*"Only in a Dispersion do the Buyers get such an Opportunity"*

## Numerous Attractions

Such as the Blue Ribbon Blackbird selling as Lot 27 from the same dam as the 1950 International Junior Champion Female. She is bred to the 90th for an early calf.

*Sale Circuit:*

Feb. 15—IOWA BLUEGRASS SALE ..... Orient, Iowa
Feb. 16—O & R DISPERSION ..... Jefferson, Iowa
Feb. 18—PIONEER ANGUS FARMS DISPERSION ..... Des Moines, Iowa

**MISS McHENRY BARBARA O R 20th**

Lot 24—A February 1951 heifer. A great show prospect by the 90th. Her dam, Lot 12, the 1948 Iowa State Fair 4-H Champion sells rebred to the 90th. Another top daughter of this 1948 champion selling sired by Bandolier 86th of Wilton and bred to the "90th".

For further Information and
MAURICE BONEY, Sale Manager,
ORVILLE L. WILLIAMS, Owner,

# O & R Farms - -

COL. ROY G. JOHNSTON, Auctioneer

# PERSION SALE

## *We Quote:*

I think Homeplace Eileenmere 90:h is one of the good calves that we have produced here at the Home Place. I told Mr. Williams the day he purchased him that I had great confidence in this bull making a great sire.

The dam of the 90th has always produced great calves. They have all been the right kind. That combination, with the 487th prepotent breeding, would be hard to beat.

I had the pleasure of visiting Mr. Williams one day this fall. When I saw his cow herd, I was very much impressed with the quality and uniformity.

The calves by the 90:h were of this same prepotent breeding. There was great uniformity. They looked almost alike. Short legs, standing on good bone and short thick deep bodies and good heads.

I regret very much that the herd is to be dispersed. I hope this bull will get a good home where he will have a chance to be mated to good females, for I think the 90th is a herd sire that will make great history.

(Signed)—ORIN L. JAMES

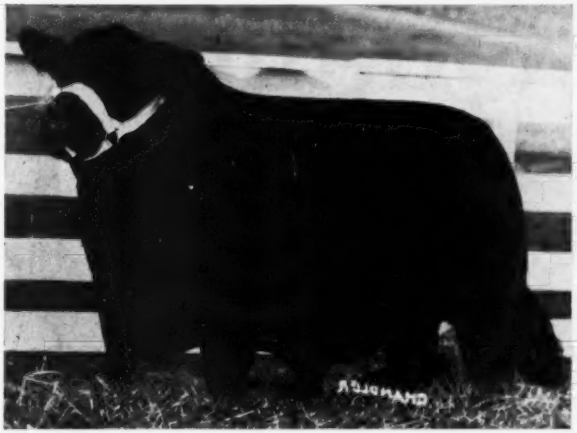

**HOMEPLACE EILEENMERE 90th 1134694**

By Eileenmere 487th

His dam a granddaughter of Blakeford Black Major. The 90th is correct in type, smooth in general make-up, very loose in the hide and on VERY SHORT LEGS. He could solve the important herd bull problem in any herd in the land. He is a bull that is destined to make breed history.

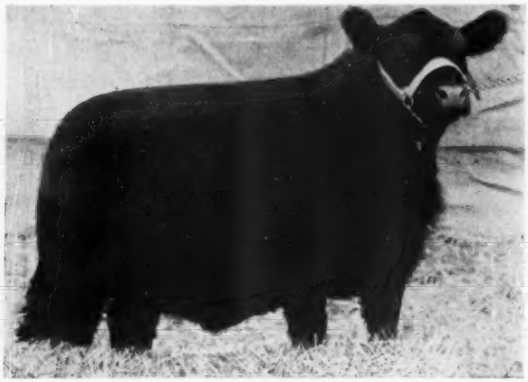

**MISS McHENRY BARBARA O R 21st**

Lot 23—Another daughter of the 90th that has about everything desired in a show heifer. She is from the same dam as our 1948 State Fair 4-H Grand Champion, selling as Lot 12.

## *The Families*

Our McHenry Barbaras are all descendants of our Barbara Bessie 11th 609589. She, herself a first prize winner, helped lay the solid foundation for the O & R cattle to make an enviable show record. Twenty-six of her daughters, granddaughters, etc., will also be selling. They have continued to produce winners for us (see page 121 in the 1952 January issue of the Journal). The other families include: Blue Blood Lady, Hartley Eline, Ballindalloch Georgina, Juana Erica, Miss Burgess, Ericas, Prides, Queen Mother and Rosemere Barbaras.

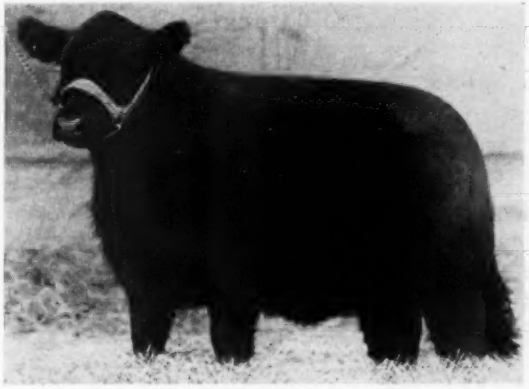

**MISS GEORGETTE of O & R**

Lot 53 and a Georgina—A May 1951 daughter of the 90th only six generations removed from the old imported Gadie cow. Sons and daughters of the 90th will prove to be valuable investments. Judge the 90th by his Get.

**For Catalogs please address**
**Box 740, STORM LAKE, IOWA, or**
**SCRANTON, IOWA**

# - Scranton, Iowa

MAURICE BONEY, for the JOURNAL

# ...February 27th...

# Quality Aberdeen-Angus Sale

## Sedalia - Missouri

## Here's Your Opportunity to Buy Popular Families Bred to These Top Quality Bulls

Maid of Bummer

Blackcap Bessies

Pride of Aberdeen

McHenry Barbara

Blackcap

Lady Ida

Lucy

Jilt

Edwina

Blackbirds

Missouri Barbara

**Eileenmere T. D. 4000 1349739**
Grandson of "487th"

**Homeplace Eileenmere 61st 1072285**
Son of "487th"

**Homeplace Eileenmere D. 997512**
Son of "487th"

**Prince Sunbeam 213th 932051**
Son of "29th"

**Prince Eric of A. C. F. 1246491**

**Prince Edgevale 56th 1223974**
Son of "305th"

Queen Mother

Miss Burgess

Georgina

Elbina

Zara

Erianna

Evergreen

Erica

Blackcap Empress

Blackcap Bessie

For Reservations or Catalogs, write
E. W. THOMPSON, SEDALIA, MISSOURI

**E. W. Thompson**
OWNER

**Jesse L. Dowdy**
OWNER

*Send your Entries now . . .*

# for the Second Annual All "Glencarnock Eric" Sale

## Tuesday, April 29th, 1952

**Cove Creek Farm** *"The Home of Eric"* **Covesville, Virginia**

## Glencarnock Eric of Cremona 529001

**The 1940 International Grand Champion Bull and an impressive sire. His GET has his wonderful thickness and his excellent Type and Quality.**

NOMINATIONS ARE NOW COMING IN for entries in the second great sale of sons, grandsons, daughters, granddaughters and great-granddaughters of GLENCARNOCK ERIC of CREMONA, one of the top sires of all time of our great beef breed. This offering will be the cream of the descendants of "ERIC", so select your entries now, and send them to us. Be one of the first to join in making this one of the greatest sales of 1952. Include in your information four generation extended pedigrees, whether selling open or bred, and name and number of service bull if bred.

**Don't forget the "QUALITY SALE" at Staunton, Virginia on April 28th.**

**Address all Entries and Inquiries to:**

**B. A. Rucker, Jr.,** *Sale Manager*

**Canterbury Farm** **Eastham, Virginia**

HOMEPLACE EILEENMERE 192d

HOMEPLACE EILEENMERE 199th

LORRAINE EPPONIAN 62d

# *Going South?*

# LORRAINE FARMS

# Production Sale

## February 11th, 1952, Macon, Georgia

—12:30 p. m. E.S.T.—

## *Selling* 55 head

### 4 Bulls

### 38 Bred Heifers - 13 Open Heifers

***Families:***

Blackcap Bessie . . . Gammer . . . Primrose . . . Georgina . . . Jilt . . . Evergreen . . . Maid of Bummers . . . Petunia . . . Miss Burgess . . . Juana Erica . . . Blue Ribbon Blackbird . . . Barbara . . . Antelope . . . Lady Ida . . . and other desired families.

**HOMEPLACE EILEENMERE 192d** (See photo top left)

A $30,000.00 son of EILEENMERE 999th, and half-brother to the 1950 and 1951 International Reserve Champion. He is out of a daughter of Eileenmere 487th. 20 Heifers are bred to this bull.

**HOMEPLACE EILEENMERE 199th** (See photo center left)

Another son of EILEENMERE 999th, senior sire at Penney and James, and a half-brother to EILEENMERE 999th 35. 18 Heifers will sell bred to him.

**←—LORRAINE EPPONIAN 62d**

The picture tells the story. He is a son of EPPYMERE'S REGENT and a double grandson of EPPYMERE 2d of Le BARON. PRONOUNCED BY SEVERAL OUT-OF-STATE CATTLEMEN TO BE ONE OF THE TOP BULLS TO SELL THIS YEAR.

Attend the SOUTHERN REGIONAL SALE
February 13th, 1952
Montgomery, Alabama

A BLACKCAP—She Sells!

AN ANTELOPE—She Sells!

A JUANA ERICA—She Sells!

A BLACKCAP BESSIE—She Sells!

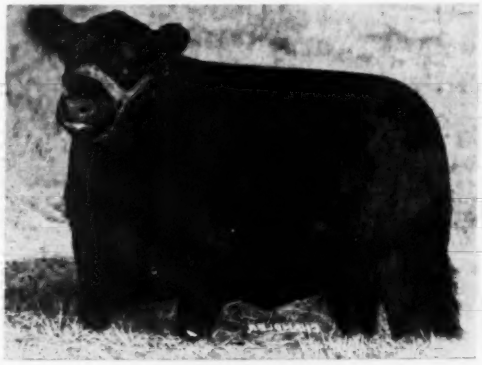

A GAMMER—She Sells!

A BLUEBLOOD LADY—She Sells!

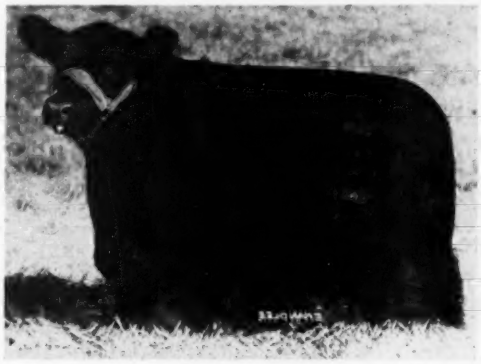

A BALLINDALLOCH GEORGINA—She Sells!

AN ELINE—She Sells!

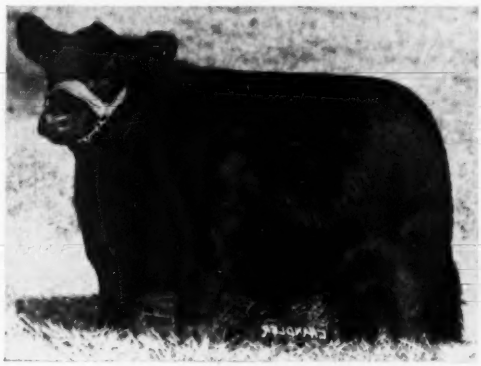

A LADY IDA—She Sells!

For Catalog, Write: J. B. McCORKLE, Sales Manager——————Suite 3500, A. I. U. Bldg., Columbus, Ohio

Auctioneers: ROY JOHNSTON, TOM McCORD, PAUL GOOD

Headquarters: HOTEL DEMPSEY, Macon, Georgia

# Lorraine Farms, Inc., Macon, Georgia

M. J. WITMAN, President — RAE FERRELL, Vice-President & General Manager — PRICE BROWN, Herdsman

# Tri-States *Aberdeen-Angus Breeders' Association*

# Show & Sale

## Memphis, Tennessee - February 22d, 1952

Show 9:00 a. m.—SHELBY COUNTY PENAL FARM—Sale 1:00 p. m.

### *Consignors:*

| | |
|---|---|
| HARRY N. RODGERS | Hughes, Arkansas |
| M. H. GIESECK | Parkin, Arkansas |
| C. F. McPHERSON | Searcy, Arkansas |
| PAW PAW FARMS | Tuckerman, Arkansas |
| A. C. DeCLERK | Pocahontas, Arkansas |
| NEWT DAVIS | Pocahontas, Arkansas |
| L. A. SLOAN, Jr. | Imboden, Arkansas |
| QUINLAC FARMS | Jackson, Tennessee |
| J. B. COOPER & SONS | Humboldt, Tennessee |
| JOHN B. LOVELACE | Como, Tennessee |
| M. A. & A. B. REED | Martin, Tennessee |
| JACK FIELDS | Tiptonville, Tennessee |
| I. L. PITTS | Trimble, Tennessee |
| GEO. ALPHIN | Trimble, Tennessee |
| BIRNEY ALPHIN | Trimble, Tennessee |
| TURNER BROTHERS | Covington, Tennessee |
| MEIER ANGUS FARM | Jackson, Missouri |
| BLISSFUL FARM | Marianna, Arkansas |
| LYON ANGUS FARM | Olive Branch, Mississippi |
| D. R. MOORE, Jr. | Byhalia, Mississippi |
| CLIFF DAVIS | New Albany, Mississippi |
| CUB LAKE PLANTATION | Hernando, Mississippi |
| SHELBY COUNTY PENAL FARM | Memphis, Tennessee |
| BERRY BROOKS ANGUS FARM | Memphis, Tennessee |
| JOHN BRUCE | Grand Junction, Tennessee |
| M. A. WINGO | Collierville, Tennessee |
| A. M. ROGERS | Jackson, Mississippi |
| AMES PLANTATION | Grand Junction, Tennessee |

Judge:
GEORGE REED
Mississippi
State College

*Cattle were Sifted by a Committee*

| | |
|---|---|
| LAWRENCE & RANDOLPH COUNTY SALE, Pocahontas, Arkansas | February 20th |
| LYON ANGUS FARM SALE, Olive Branch, Mississippi | February 21st |
| TRI-STATE ABERDEEN-ANGUS SALE, Memphis, Tennessee | February 22d |

Write ROY TURNER, Covington, Tennessee, for catalogs and information.

Auctioneer: RAY SIMS

## TRI-STATES Aberdeen-Angus Breeders' Association

# Burelee Stock Farms

## A. R. Althaus & Sons

**Bandolier K. 16th**

Son of Bandolier 44th of Wilton

**Bandolier 148th of Wilton**

Son of Bandolier 123d of Wilton

## *... We Thank Some of Our Most Recent Buyers ...*

| | |
|---|---|
| C. A. BLOCKER | Franklin Grove, Illinois |
| J. A. INGRIM and SON | Wyoming, Illinois |
| H. GRIMM and SON | Earlville, Illinois |
| OXLEY BROTHERS | Marion, Iowa |
| LYMAN KEMMIS and SONS | Prophetstown, Illinois |
| PRESCOTT BROTHERS | Mendota, Illinois |
| R. S. BEESE and SONS | Erie, Illinois |
| DONALD F. SMITH and SON | Harmon, Illinois |
| E. L. JOHNSON and APPLE RIVER MEADOWS | St. Charles, Illinois |
| E. D. COMBS | Boerne, Texas |
| JORDAN BROTHERS | Marion, Iowa |

**The 1951 International Grand Champion Steer and the 1st Prize group of 3 steers are all grandsons of BELL BOY A., who is the sire of most of the cows in our herd. First Prize Junior Calf at the International, owned by James Meyer, Princeville, Illinois was bred by us. We would like to have YOU see the herd.**

## A. R. Althaus & Sons

**La Moille** **ILLINOIS** **Mendota**

# Don't Miss the French Broad-Glen Airy

## Thursday, April 3, 1952 *at Tattersalls'*

## of the Glen Airy Farms' Herd ← *Combining*

**The Top Bandoliers of the South Combined With Some of**

**We Are Selling the Best We**

**Bardolier of Airdrie**

Grand Champion of the 1949 Southeastern Fair at Atlanta, Georgia.

**His calves are outstanding. From the first crop have come the following winners: Grand Champion Female of the 1951 National Show and Sale . . . Reserve Champion female 1951 Southeastern Show and Sale . . . Reserve Champion bull 1950 International Sale . . . Grand Champion bull 1951 Alabama State Fair . . . Reserve Champion female 1951 Alabama State Fair . . . Seven calves by him sold to date have averaged $2520 per head.**

### *Our Consignment Features:*

2 SONS and 4 DAUGHTERS of BARDOLIER of AIRDRIE.

2 Sons and 3 Daughters of KING BARDOLIER G. R. (our senior Herd Sire and the splendid breeding son of the "Phenomenal" BLACK BARDOLIER).

One Ballindalloch Georgina, a direct descendant of old "Gadie", sired by a son of BLACKCAP GRENADIER G. R. 10th. Selling bred.

One Blackcap Bessie sired by GREAT OAKS BARMAR 2d and out of a daughter of BLACKBIRD BANDOLIER of PAGE 13th.

Two Eulimas sired by a son of ENVIOUS BLACKCAP B. 15th.

One Anoka Barbara M. and two McHenry Barbaras.

One Maid of Bummers sired by BARDOLIER of AIRDRIE and five other outstanding Miss Burgesses.

Two Tolan Blackcaps, one sired by KING BARDOLIER G. R., the other by EVADER'S BARDOLIER.

### *The Bull Offering:*

Consists of ONE PROVEN SON of KING BARDOLIER that will do for service in any herd. Another son out of a daughter of ENVIOUS BLACKCAP B. 6th is ready for heavy service. Two sons of BARDOLIER of AIRDRIE that will be ready for light service, and qualified to make a good account for themselves in the show ring.

### *The Female Offering:*

Consists of Seven bred heifers and Fourteen open heifers. All of the open heifers and part of the bred heifers will be fitted and of the quality and type that will give an excellent account of themselves in the show ring. As can be seen by the families listed above, their breeding will also suit the most critical buyers.

MAKE CATALOG REQUESTS EARLY

# Glen Airy Farms

**W. D. "Bill" Fishback** **Versailles, Kentucky**

# "Cream of Kentucky" Sale

## Sale Barn Lexington, Kentucky

## the Best ⟶ of the French Broad Farms' Herd

**the Most Outstanding Eileenmere and Sunbeam Bloodlines.**
**Have Including Our Show Cattle**

## Featuring

**The Get and Service of** ⟶

**Black Evader of F. B.**

Top winning show bull of the south in 1949. One of the top Bandolier bulls of the breed.

**One Bull**
**Five Heifers all top individuals**
**and**

Two last sons of CESOR'S EVADER MERCURY, three-quarter brother to BLACK EVADER.

A Blackcap Bessie by EVERBEST PRINCE bred to BLACK EVADER F. B.

A Maid of Bummers by PRINCE 500th of BATES, a great son of PRINCE SUNBEAM 29th, bred to BLACK EVADER.

A granddaughter of EILEENMERE 500th out of a daughter of EILEENMERE 85th and bred to BLACK EVADER F. B.

Several heifers bred to BLACK PEER 97th A. V., our young Herd Bull by PRINCE SUNBEAM 105th, the Head Herd Bull at Angus Valley.

### Families

Blackcap Bessie . . . Maid of Bummers . . . Eulimas . . . Zaras . . . Katinka . . . Blackcap . . Blackbird . . . Pride . . . and Queen Mother.

LET US PUT YOUR NAME ON OUR CATALOG MAILING LIST

# French Broad Farms

**J. D. Huggins & Sons** **Bowling Green, Kentucky**

# *When You "Go South"* Visit These Herds!

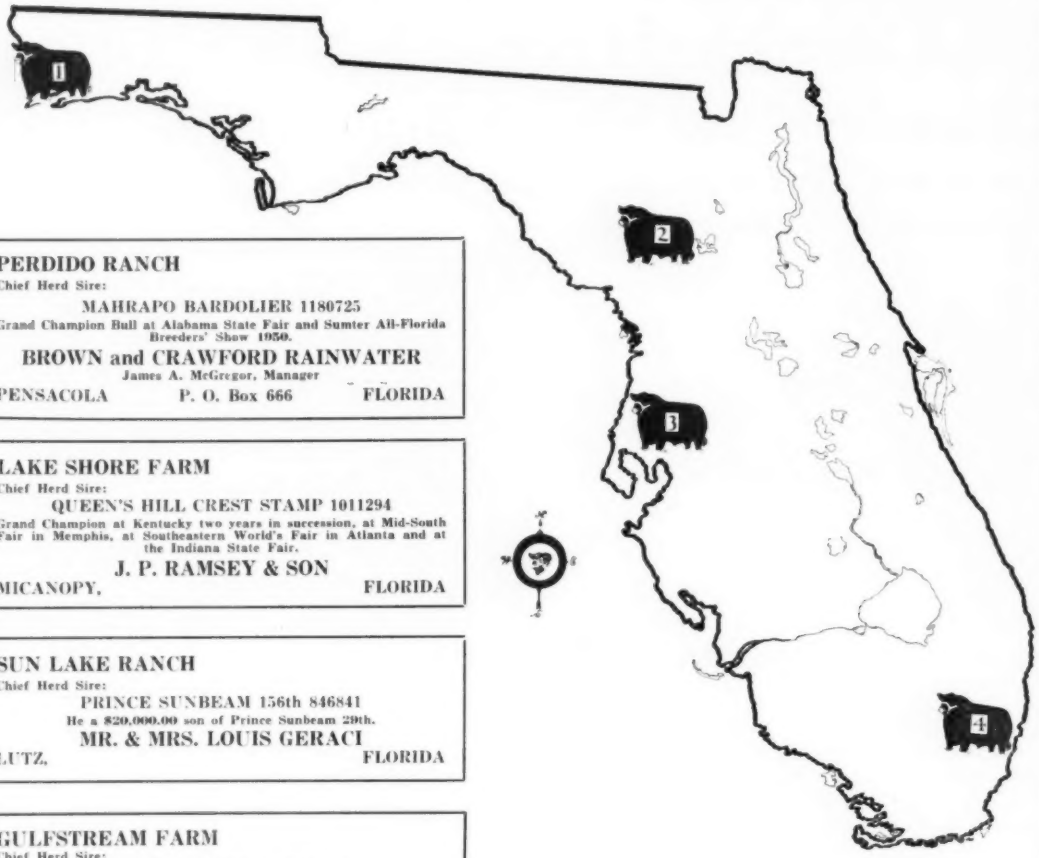


**1**

**PERDIDO RANCH**
Chief Herd Sire:
MAHRAPO BARDOLIER 1180725
Grand Champion Bull at Alabama State Fair and Sumter All-Florida Breeders' Show 1950.
**BROWN and CRAWFORD RAINWATER**
James A. McGregor, Manager
PENSACOLA P. O. Box 666 FLORIDA

**2**

**LAKE SHORE FARM**
Chief Herd Sire:
QUEEN'S HILL CREST STAMP 1011294
Grand Champion at Kentucky two years in succession, at Mid-South Fair in Memphis, at Southeastern World's Fair in Atlanta and at the Indiana State Fair.
**J. P. RAMSEY & SON**
MICANOPY, FLORIDA

**3**

**SUN LAKE RANCH**
Chief Herd Sire:
PRINCE SUNBEAM 156th 846841
He a $20,000.00 son of Prince Sunbeam 29th.
**MR. & MRS. LOUIS GERACI**
LUTZ, FLORIDA

**4**

**GULFSTREAM FARM**
Chief Herd Sire:
H. C. EILEENMERE 42d 1241024
Grand Champion Bull at the Southeastern Regional 1951.
**JIM FARQUHAR & JIM OUSLEY**
FORT LAUDERDALE (Davie) FLORIDA

## *See Our Show Herds at the Florida State Fair*

## February 11-17th, Tampa, Florida

**Perdido Ranch** - **Lake Shore Farm** - **Sun Lake Ranch** - **Gulfstream Farm**

**Pensacola** — Brown & Crawford Rainwater
**Micanopy** — J. P. Ramsey & Son
**Lutz** — Mr. & Mrs. Louis Geraci
**Fort Lauderdale** — Farquhar & Ousley

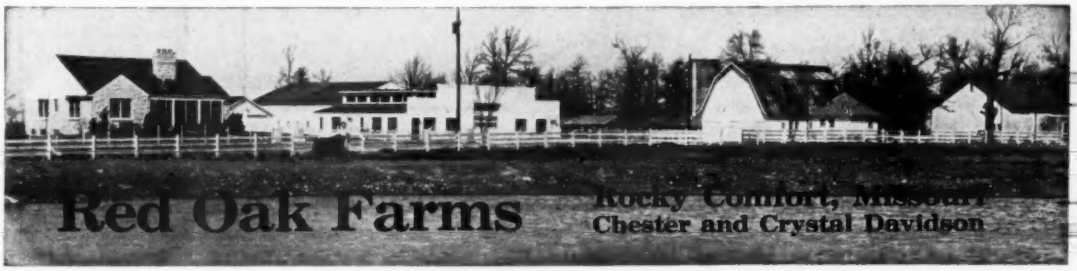

## Black Peer 34th of Angus Valley

By Prince Sunbeam 105th

. . .

## You will be Impressed

When you see the Sons of the 34th that are being developed—at RED OAK.

**Believed by Many to be the Top Breeding Son of the 105th.**

# Two Firsts at Red Oak

### *The One:* Our Cattle

More than 100 head of choice females—many granddaughters of great bulls . . . BESSIES, BARBAROSAS, GAMMERS, BARBARAS, ZARAS, GEORGINAS, KATINKAS, and there are 14 EULIMAS and many others. Truly, a great herd of Popular Families.

### *The Other:* Our Pastures

We found long ago that a considerable amount of grass farming was essential to the economical production of Beef Cattle.

## Remember RED OAK on May 19th, 1952

**Our 4th Production Sale**

CHESTER & CRYSTAL DAVIDSON
Owners

G. E. GOOSTREE
Manager

JIM DUGGER
Herdsman

*Bill Anheuser's*

# TRIPLE-A-RANCH

*Jonesburg, Mo.*

January 25, 1951.

Mr. 
408 
Harri

Dear 

I hank you for your inquir NVIOUS BARDOLIER 3d, and it y proud to know you hold h ny friends, I'm glad you're ind of bull will do a lot t e 1952 a Happy New Year fo

Yes, ENVIOUS BARDOLIER 3d is a half-brother of the 1951 International Grand Champion bull. Moreover, he was quite a show bull himself. You'll recall he was Junior Champion at the International in 1949 and Grand Champion at the National Western at Denver both in 1949 and 1950, and that's quite an accomplishment. He won numerous Championships at the major shows throughout the country in 1949, and he won a host of friends - he was truly "The All-American Favorite. But in May of 1950, when we bought him from El-Jon Farms for $36,000, making him the top selling bull that year and the third highest Angus bull to be sold at auction, he was retired from the show ring so he could devote himself entirely to being the "head man" in the TRIPLE-A-RANCH herd.

As you remarked, his calves are outstanding, and this is as it should be. We've bred him to top females! He's prepotent. He's a producer. He comes by it honestly and naturally.

We're holding some of his daughters to show and to put into the breeding herd, but we have several foundation females and herd sire prospects which we could sell. Some of these are eiegible for the Futurity, too. Oh, yes! ENVIOUS BARDOLIER 3d was 1949 Futurity Junior Champion, if you recall.

We'll enjoy a visit with you - you're always welcome at TRIPLE-A-RANCH.

Sincerely yours,

*Bill*

Home of
"CRITERION"
Aberdeen-Angus

•

OUR PRINCIPAL HERD SIRES

•

ENVIOUS BARDOLIER 3d
1071958
"The All-American Favorite"

•

CRITERION EILEENMERE of AAA
1389181

•

MAHRAPO BARDOLIER PRINCE
1343563

OWNER

•

W. S. "Bill" Anheuser
1553 S. Grand Blvd.
St. Louis 10, Mo.

RANCH MANAGER

•

Kale Workman
TRIPLE-A-RANCH
Jonesburg, Mo.

LOCATION

•

2 miles east of Jonesburg, Mo., 1 mile south of U. S. Highway 40

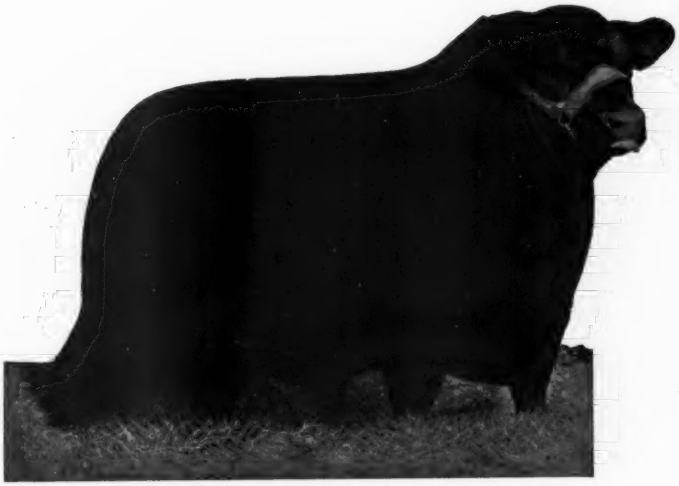

**HOMEPLACE EILEENMERE 999th 35**

The "35th" is now at Fuerst Stock Farm
. . . . . His Home for the Year 1952

We Cordially Invite You to See Him and
His Calves at Any Time

Remember this Date—
April 5th, 1952
—Fuerst and Bethel Farms Sale

Myron M. Fuerst

Ralph Hess, Jr.

# Fuerst Stock Farm

Pine Plains Dutchess County New York

# *Introducing Our New . . . .* Herd Sire

## TOLAN BANDOLIER

**Lot K, Bull, For Reference Only** — **Tolan Blackcap**

### TOLAN BANDOLIER

Calved May 12, 1950. Owned by J. Garrett Tolan Farms, Pleasant Plains, Illinois.

| | | | |
|---|---|---|---|
| Sire: EVA'S BANDOLIER LAD 845653 | Barbarian Grenadier G. R. 661306 | Black Bardolier 480883 | Bandolier of Anoka 462299 |
| | | | Black Bardella 460791 |
| | | Barbara 15th of Hill Crest 531910 | Proud Marshall of Hill Crest |
| | | | Barbara 7th of Hill Crest 496959 |
| | Eva Bandolier 473968 | Bandolier of Anoka 462299 | ★Blackbird Bandolier of Page |
| | | | Barbara McHenry of Anoka 462298 |
| | | Euretta of Quality 429026 | 2★Quality Marshall 369886 |
| | | | Euretta of Wildwood 387897 |
| Dam: BLACKCAP TOLAN 118th 735610 | Bertram's Eileenmere 572682 | Hanes' Eileenmere 2d 523066 | Hanes' Eileenmere 486660 |
| | | | Blackbird Folors 5th 425749 |
| | | Blueribbon of Bertram Bess 461790 | Blackcap Lad S. 424835 |
| | | | Blueribbon of Bertram 3d 395529 |
| | Blackcap Tolan 57th 523005 | 4★Eileenmere 32d 428072 | 2★Eileenmere 15th 398457 |
| | | | Blackbird Girl 7th 363545 |
| | | Blackcap Tolan 19th 428070 | 2★Eileenmere 15th 398457 |
| | | | Blackcap Tolan 12th 402989 |

**TOLAN BANDOLIER**—It is only good business to keep a lot of herd bull protection around, especially when you are running a large herd so this bull will be filling the summer yearling class this year and we expect him to be one of our future herd sires. It has always been our policy to keep one of the best sons of our leading bulls and we believe that this bull has a great future as a show and breeding bull. His dam is also the dam of Eileenmere 1029th, Kinloch Farms popular senior sire. A bull that stood third at the 1949 International, being defeated by the bulls that were named grand and reserve grand champions. We believe that this bull is about as bully as anything we have had around the place in some time. Every inch of him is bull. He is full of red meat, tight made, heavy in his quarters, standing on enough bone. He will have enough size, yet we regard him as a tpy bull. We think that he will give a good account of himself in the summer yearling class at this year's shows. You will want to see him upon visiting our farm.

**Remember . . . HIGHLANDS - AMANDALE SALE, WINCHESTER, VIRGINIA, MAY 24, 1951**

# Highlands

MR. and MRS. WALTER S. FOX — KENNETH E. LITTON — HAVARD MARCUS

# Round Hill, Virginia

# "The Greatest Witch of Endor in North America"

**That's the words used by a prominent mid-western Aberdeen-Angus breeder after he had seen the cow pictured below. We'll go along by stating she may not be the "greatest in North America" but she's the BEST we ever saw. Study the picture of her below. You will find no straw—no long grass, but, a tremendously deep body on exceptionally short legs, quality throughout, beefiness with the femininity you want in a foundation female.**

**A Top Individual**

**From a Top Family**

## H. & L. Witchcraft 1098006

| | | | |
|---|---|---|---|
| Sire: H & L PRIDE ERIC 2d 7986093 | Ravenswood Pride Eric 634551 | Ames Plantation Pride's Eric 522683 | Ames Plantation Elmour |
| | | | Ames Plantation Phavorite |
| | | Canterbury Miss Burgess 5th 506035 | Kanimura 2d of Briarcliff |
| | | | Briarcliff Miss Burgess 28th |
| | Juanerra Erica 27th 503462 | Elba's Marshall 5th 464923 | Elba's Marshall |
| | | | Elga Elba |
| | | Juanerra Erica 18th 478987 | Revolution 105th |
| | | | Juanerra Erica 14th |
| Dam: WITCHCRAFT 5th 938473 | Prince Eric of Sunbeam 744659 | Prince Sunbeam 29th 629408 | Black Prince of Sunbeam |
| | | | Erica Marie of Sunbeam |
| | | Erra Erica 6th of Sunbeam 629412 | Revelga |
| | | | Erra Erica 3d of Sunbeam |
| | Wardess 633864 | Walford 633828 | Black Beau of Dunira |
| | | | Winifred of Garvault |
| | | Withy 633829 | Evelex of Ballindalloch |
| | | | Witch of Garvault |

**Her pedigree is indicative of what it takes to produce a great female—the Prepotent blood of great sires as well as great cows. To further recommend her kind we mention that a full sister, H & L Witcheraft 2d, sold at $6,100.00, one of the tops at the Atlantic Angus Sale at Timonium in November of 1951 to Murchison and Ljungdahl of San Antonio, Texas for their foundation "Witch". We have others, of different strains—watch for information about them.**

**You are Always Welcome at H & L**

# H and L Farms

**Marlboro, New Jersey**

**DR. LOUIS F. WETTERBERG — Owners — HAROLD E. WETTERBERG**

**CHARLES McINTOSH, Herdsman**

*Your First Opportunity to Buy the Get and*

## Certified Seed—

**That's what we will offer on May 8th. Certified Aberdeen-Angus Seed, from which you can expect to produce better bulls and better females. That is the business of Elko Bell Farm. The herd was established with the program in mind, and is being operated with that purpose our foremost aim. That is why we have bought prepotently bred bulls and females.**

May 8th

# Elko Bell's First

## At Elko Bell Farm

**Burgess Eric 10th 943346**

## His Get—

**Here's opportunity to buy sons and daughters of BURGESS ERIC 10th, considered by many to be the greatest breeding son of PRINCE ERIC of SUNBEAM. Certainly, Burgess Eric 10th, has a right to be great, for in addition to being by "Prince Eric", he is out of a dam by Envious Blackcap B. 6th and is a Maid of Bummers Miss Burgess. The best way to get his prepotent blood is to be with us and buy a son or some of his daughters.**

**Write for Your Copy**

**J. B. McCorkle, Sale Manager**

CLIFFORD E. SMITH
Owner

# Elko Bell Farm

# or Service of Our Two Top Young Herd Sires

## His Service—

Many of the great herds in the land have been improved by the prepotent blood of Prince Sunbeam 29th. Here's your opportunity to get that blood in a son of Prince Sunbeam 105th, whose record as a sire at Angus Valley is certified by his seed. "Black Peer" has all the qualities that make up a Certified Sire. We are sure his Get will further enhance the great reputation of his sire. Greater honor cannot come to a herd bull. There can't be much gamble on the service of a bull like "Black Peer".

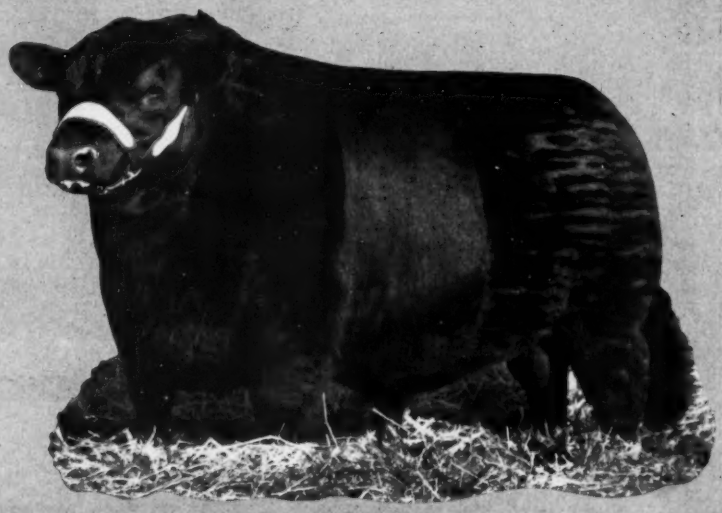

**Black Peer of Orchard Hill 1081154**

# Production Sale—1952

## Frankfort, Kentucky

*Attend this Sale Circuit:*

May 7th—Great Meadows.....Lexington, Kentucky
MAY 8th—ELKO BELL FARM.....FRANKFORT, KENTUCKY
May 9th—Kentucky Breeders.....Lexington, Kentucky
May 10th—C. V. Whitney Farms.....Lexington, Kentucky

**of the Catalog**
**Suite 3500 A.I.U. Bldg., Columbus 15, Ohio**

# Frankfort, Ky.

CLYDE M. RICHARDSON, Farm Superintendent.
TOM COX, (on leave while serving in the United States Navy), Cattle Superintendent.
JOE HUTCHISON, Herdsman.

**PRINCE ERIC A. 20th**

A May 1951 Son of Prince Eric Esquire. His Dam a Daughter of Eileenmere 500th.

**PRINCE ERIC A. 8th**

A May 1950 Son of the 1949 International Reserve Grand Champion Prince Eric Esquire. His Dam one of the good daughters of Epponian Stamp of Broadview.

*From*

# Adams Plantation . . . .

## MONDAY, MARCH 17th, 1952, 1:00 p. m., E. S. T

Pictured on this page are the four bulls we sell. They are of the right type, their pedigrees will please and they should certainly be Prepotent. We do not hesitate to recommend them, individually or as a group to anyone wanting to get a top bull.

JULIAN ADAMS, Owner

ADAMS PLANTATION,

**EPPONIAN A. 19th**

A June 1950 Son of Blackbird Eppy of Le Baron. Full brother to Le Baron Epponian, the model bull. His dam a junior champion.

**EILEENMERE A. 100th**

A January 1950 Son of Eileenmere A. 32d. A son of Eileenmere C45th. Full brother to Penney & James Eileenmere 900th. This bull is as deep and thick as they come.

**BARBARA A. 10th**

A June 1950 Daughter of Blackbird Eppy of Le Baron 4th. Selling. Bred to Prince Eric Esquire, the 1949 International Reserve Grand Champion.

**EVERMERE A. 2d**

A May 1951 Daughter of Prince Eric Esquire. A double bred Granddaughter of the $100,000.00 Prince Eric of Sunbeam. Her Dam a full sister to the Dam of the Angus Valley Evermere Twins. A futurity heifer. A real show prospect.

7c

# The "All Purple" Sale

## at the Old Elkton Farm near FOREST, VIRGINIA

Never have we been able to offer as many top young heifers. They are a splendid group, as a group, and to make a splendid group you must have splendid individuals. There are beautifully bred heifers, from top tribes, the kind all of us need to keep improving.

## LYNCHBURG, VIRGINIA

ADAM REID, Jr., Herdsman

**ESQUIRE'S PRIDE**

A May 1950 daughter of Prince Eric Esquire. Her Sire the 1949 International Reserve Grand Champion. Her Dam a first prize winner at the International in 1947.

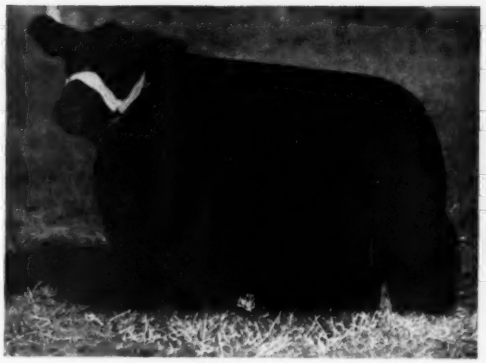

**ZARA A.**

A September 1950 Daughter of Prince Eric Esquire. One out of our Show string. A strictly Sunbeam bred heifer.

# Adams Plantation -

## Monday, March 17th, 1952 1:00 p. m.

**PRINCE 29th of ESSAR 1095085**

Last year we knew he was a show bull and many times champion. This year we know he is a breeding bull with calves that look like champions. Old Elkton

*Featuring the Get and Service of*

EPPONIAN STAMP of BROADVIEW has a son and four daughters selling. He has passed on, but we are lucky he lived to a ripe old age leaving a great bunch of daughters as the backbone of our herd.

EILEENMERE of Le BARON, a worthy son of Eileenmere 487th has produced an International class winner, a Futurity winner and a Virginia Spotlight Supreme Champion. His calves are always impressive.

BLACK PEER 6th of GILNOCKIE, one of the good sons of Black Peer 7th of Angus Valley and from a granddaughter of Bandolier 6th of Anoka. Four of our sale heifers will be bred to him.

BLACKBIRD EPPY of Le BARON 4th, a grandson of Epponian of Rosemere 8th, full brother to Le Baron Epponian. The Model bull. He has sired many show cattle for us including the first prize heifer at the Virginia Spotlight Sale. One son and several daughters selling.

EILEENMERE A. 32d 1045299, the best son of Eileenmere 645th full brother to Eileenmere 999th. A show bull in his own rights and siring the same kind. One of his son's selling.

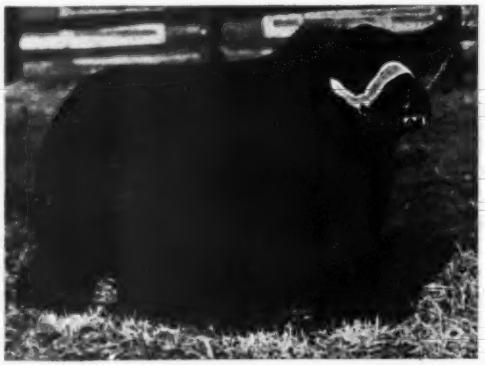

**MAJESTIC ENCHANTER O. E. 1122586**

We are quite proud of this bull, the best son of Epponian Stamp of Broadview and probably the best individual we ever owned. In heavy service now and several sale heifers will be bred to him. Old Elkton

**HIGHLANDS GENERAL 19th 778648**

Our Senior Herd Sire and a Bull of proven merit whose calves have been consistently among the tops wherever shown. Three daughters selling. Elk Hill

**For Catalog, Write**

**L. W. TURNER,** *Old Elkton Farms,* **Forest, Virginia . . . JULIAN ADAMS,**

# Elk Hill - Old Elkton

## Old Elkton Farm . . . . . Forest, Virginia

*Featuring Top Families of the Breed*

| | |
|---|---|
| Zaras | Evermere T. |
| Ballindalloch Georgina | Hartley Edella |
| Ballindalloch Jilts | Prides |
| Juana Erica | Glencarnock Elba |
| McHenry Blackcaps | Ballindalloch Blackbirds |
| Tolan Blackcaps | Queen Mother |
| McHenry Barbaras | Buxom Maid Miss Burgess |
| Evergreen Ericas | |
| Erica (Various Tribes) | Blackcap Bessie |

**PRINCE ERIC ESQUIRE 943334**

The 1949 International Reserve Grand Champion Bull. A son of the $100,000 Prince Eric of Sunbeam. Esquire's sons and daughters prove his potency. Adams Plantation

**PRINCE SUNBEAM 340th 1018071**

An Erica Marie, son of Prince Eric of Sunbeam. He represents close up in his pedigree the greatest concentration of Blackcap Revolution blood possible today. Two sons and two daughters selling. Elk Hill

**ELBAR BLACK C. 660242**

The 1943 Reserve Grand Champion at the National Show and Sale in Chicago. One daughter selling. Several daughters of Prince Eric Esquire carrying his service. Adams Plantation

To fully appreciate this "ALL PURPLE" offering, you should first secure a copy of the catalog and then plan to personally be present on March 17th

*Adams Plantation,* **Lynchburg, Va., or J. B. HODGES,** *Elk Hill,* **Forest, Va.**

# *Old Elkton*

## *Highlights*

**Our Participation in the**

# 4th Annual "All Purple" Sale

## Monday, 1:00 p. m. March 17th, 1952

## At Old Elkton Farms - Forest, Virginia

**Selling**

**Our Winning Summer Senior Yearling Show Heifer**

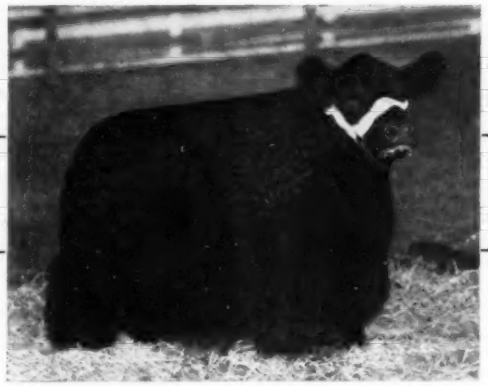

**At the 1951 American Futurity**

## Elkton Enchantress Erica 1186168

| | | | |
|---|---|---|---|
| Sire: EILEENMERE of Le BARON 843443 | Eileenmere 487th 668743 | Eileenmere 85th 470007 | Eileenmere 32d |
| | | | Enchantrene |
| | | Pauline T. 6th 523013 | Eileenmere 32d |
| | | | Pauline T. 4th |
| | Edith Eileen 5th 722418 | Eileenmere 85th 470007 | Eileenmere 32d |
| | | | Enchantrene |
| | | Edith Eileen 461337 | Eileenmere 15th |
| | | | Edith 2d of Eulaine |
| Dam: ENCHANTRESS 2d of ELKTON 778065 | Epponian Stamp of Broadview 607618 | Epponian 8th of Rosemere 478362 | Eileenmere 61st |
| | | | Epponia C. B. 2d |
| | | Blackcap 23d of Page 482971 | General of Page |
| | | | Blackcap C. B. 15th |
| | Oakdale Elizabeth E. 17th 532338 | Bur Marshall 15th 475294 | Elation Marshall 2d |
| | | | Barmaid 4th |
| | | Oakdale Elizabeth E. 375709 | Baden Blackbird 2d |
| | | | Shenandoah Elizabeth 3d |

**Now, our two year old show heifer, winner of the Summer Senior Yearling Class at the 1951 Futurity. She's a great cow in any herd by Eileenmere of Le Baron and from a daughter of Epponian Stamp of Broadview.**

## Our Consignment: 4 Herd Sires and 18 Grand Females

• • •

# Old Elkton Farms - Forest, Virginia

**MR. and MRS. L. W. TURNER, Owners**

**JIMMIE LITTON, Herdsman** **WHITNEY GROVE, Manager**

# Elk Hill

*Dedicates this space to the Memory of*

## A Great Young Bull

## Prince Sunbeam 340th

Last fall we had the misfortune to lose PRINCE SUNBEAM 340th, one of the most promising young bulls to come to Virginia in recent years. A bull of unusual type and balance, and with a flawless pedigree, he reminded one more and more of his illustrious sire, PRINCE ERIC of SUNBEAM. Although he sired only two crops of calves for us, their great uniformity, individual excellence and type would undoubtedly place him in that rare class which all breeders continually seek but so seldom find. An Outstanding Breeding Bull. He will be sorely missed at ELK HILL.

**Although we are putting most of his daughters back into the herd, we have selected four individuals, two sons and two daughters, to represent him in the**

## 1952 "All Purple" Sale at Old Elkton Farms - March 17th

### Forest, Virginia

# Elk Hill Farms

**J. B. HODGES, Owner**

**Forest - - Virginia**

# Come South to San Antonio, Texas—

## San Antonio Exposition,

10 Bulls

**50 Head of Registered**

**Good Enough to Interest**

### *The San Antonio Show and Sale*

This event has progressed to the point where it compares favorably with the largest and the finest in the country. Held in the new multi-million dollar Coliseum. A large offering of Quality Aberdeen-Angus assures you a good selection.

• • •

### *Program for Aberdeen-Angus*

Breeding Cattle Judging.....8:00 a. m., **February 18th**
Sale Cattle Judging.....9:00 a. m., **February 17th**

# Texas Aberdeen-

**A. M. WILKINS, Vice-President**
**Henderson, Texas**

**JESS B. ALFORD,**
**Paris,**

# "Where the Sun Spends the Winter"

## February 15th-24th, 1952

*40 Females*

## Aberdeen-Angus Selling

**Top Breeders of the Land**

*Write for Catalog*
**PAUL KEESEE, Sale Manager,**
**Route 4, Box 176 A,**
**SAN ANTONIO, TEXAS**

• • •

**Take an Extra Week—Visit Texas Herds**

• • •

# Angus Association

President
Texas

**TOMMY STUART, Secretary**
**Cleburne, Texas**

*One of the First Females*

*...to come to*

# M and L Ranch

•

**The Top of the Essar Sale**

•

•

**A Top Sunbeam Barbarosa**

•

## Barbarosa Essar 13th 1293367

| | | | |
|---|---|---|---|
| Sire: Master Prince 2d 823873 | ★Prince Sunbeam 29th 629408 | ★★Black Prince of Sunbeam 504521 | ★★Black Peer of St. Albans |
| | | | ★Pride 17th of Sunbeam |
| | | Erica Marie of Sunbeam 543531 | Revolution 81st 419223 |
| | | | Erica Marie 9th 434227 |
| | Miss Berosa Master 3d 686236 | Master Page 484244 | Evascus of Page 428029 |
| | | | Miss Naomi 420070 |
| | | Berosa K. 3d 480202 | Bar Marshall 3d of Plat. F. |
| | | | Berosa 9th 433183 |
| Dam: Barbara R. 2d of Sunbeam 567026 | Qualiteer of Sunbeam 507377 | ★★Black Peer of St. Albans 456385 | ★Erie Revolution 404801 |
| | | | ★Blackcap Glencarnock 8th |
| | | Queen 24th of Sunbeam 443147 | ★★Playman of Sunbeam |
| | | | Queen of Sunbeam 353414 |
| | ★★Barbara of Rosemere 100th 449669 | ★Prizemere 32d 369132 | ★Prizemere 9th 292566 |
| | | | ★Pride of Rosemere 37th |
| | | ★Barbara of Rosemere 33d 333887 | Meraman of Tierra Alta |
| | | | Barbara of Rosemere |

**One of the very best heifers offered for sale at auction in 1951—the kind top herds want, the kind top breeders seek to buy to improve their herds. We had competition—her selling price wasn't a "bargain counter heifer"—yet, we feel she'll be a "cheap" heifer—she has the type, the quality and, of course, the pedigree as well as the family to make a foundation female. We hope to be able to keep her mated to top bulls.**

**M and L will bring you information on other cattle already purchased as well as some we will buy from time to time. Meanwhile await our announcement, when we'll be ready for visitors.**

# M and L Ranch

**FRANK MURCHISON—Owners—BILL LJUNGDAHL**
**BILL LJUNGDAHL, Manager**

## San Antonio - - Texas

"Look to 4M for the Best in Aberdeen-Angus"

# Come to Fort Worth for the 1952 Show

## See the 1951 Fort Worth Champion When You're in Fort Worth

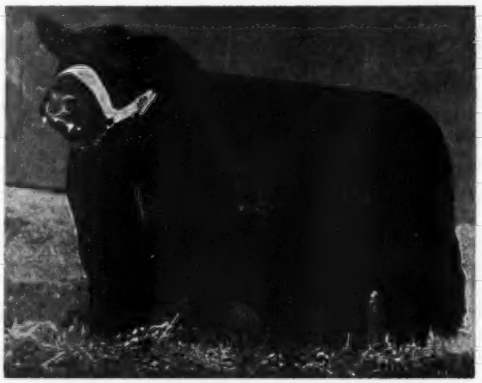

**Prince Oldfield of Ferndale**

Owned jointly with A. C. Luther, Ridglea Angus Farm.

"Prince Oldfield" is doing a grand job—Next time you come to Texas we will show you some of his calves. Did you note in our last fall sale the way the breeders wanted heifers bred to "Prince Oldfield"? Well, we noticed— and we're mighty pleased they like "Prince Oldfield" that well.

It's time for the great Texas Show Circuit. Our hope is that many of you come to Fort Worth, see the show and visit 4M Ranch. Show time is soon. Sale cattle for the FORT WORTH SALE will be judged and sold on FEBRUARY 1st. Breeding cattle are to be judged January 31st.

*Look for us at the show and we'll take you out to 4 M Ranch to see our herd.*

• • •

SAGINAW TEXAS

Luther T. McClung

Registered and Commercial

MAIL ADDRESS: 4206 BIRCHMAN FORT WORTH TEXAS

4M ABERDEEN-ANGUS CATTLE

LOCATED 5 MILES NORTH OF FORT WORTH STOCK YARDS, 2 MILES EAST OF SAGINAW

# Ridglea Angus Farm

**A. C. Luther, Owner** — **Joe Kirk Smith, Mgr.**

*Our Senior Herd Sire . . .*

## Prince Oldfield of Ferndale

**Owned jointly with Luther McClung, 4M Ranch, Ft. Worth, Texas**

★
Grand Champion
Fort Worth
Houston
San Antonio
★

★
His Get
are
Also
Show Cattle
★

## Prince Oldfield of Ferndale 1026750

| | | | |
|---|---|---|---|
| Sire: PALOMAR PRINCE 794538 | Prince Sunbeam 46th 677648 | Black Prince of Sunbeam 504521 | Black Peer of St. Albans 456385 |
| | | | Pride 17th of Sunbeam 407797 |
| | | Miss Burgess 109th 549185 | Burgess 23d 444503 |
| | | | Miss Burgess of Glyn Mawr 10th |
| | Pride of Harken Farms 686014 | Monamere Baron 565208 | Eileenmere 162d 505983 |
| | | | Pride 5th of Prairie Pastures |
| | | Pride of Big Rock 498289 | El Revolution 3d 463327 |
| | | | Hatcher's Pride 16th 462946 |
| Dam: OLDFIELDS ERICA 15th 728886 | Ravenswood P. Eric 634551 | Ames Plantation Pride's Eric 522683 | Ames Plantation Elmour 467082 |
| | | | Ames Plantation Phavorite 393869 |
| | | Canterbury Miss Burgess 5th 506035 | Kanimura 2d of Briarcliff 463306 |
| | | | Briarcliff Miss Burgess 28th |
| | Blackbriar Erica 10th 551771 | Briarcliff Everett 497627 | Briarcliff Protester 435899 |
| | | | Esmeralda Glencarnock 2d 404537 |
| | | Blackbriar Erica 3d 491634 | Briarcliff Prideman 4th 455396 |
| | | | Erica of Glencarnock 13th 457270 |

**His Get (Mere Baby Calves) won FIRST at both the big Texas Shows, Fort Worth and Houston. So, too, did PRINCE OLDFIELD of FERNDALE, as well as at San Antonio. Grand Champion at the three biggest shows in Texas.**

## Soon we'll have calves by "Prince Oldfield"

**The Get shown by Prince Oldfield of Ferndale were winners—the calves we expect by him from some top cows have every right to be good. We hope they'll be coming soon as we are certain they'll include some toppy young show prospects.**

---

**Fort Worth, Texas,** 3108 Winthrop Street and— **Dickson, Tennessee**

*A Quality Consignment to the*

# Southwest Regional Sale

## February 1st, 1952 - - - Ft. Worth, Texas

*2 Heifers*

**A Ballindalloch Georgina**
—Sired by—

**Prince G. of Sunbeam**

**A Lady Ida**
—Sired by—

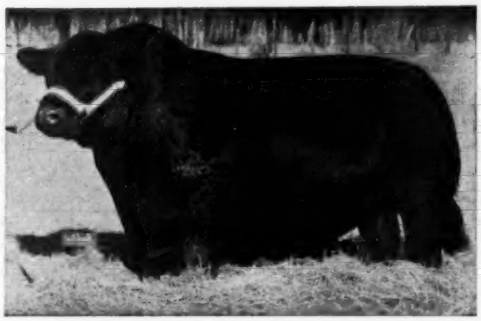

**Alford's Quality Prince**

Both of these heifers are of excellent quality—Real Foundation Material. Both are bred—the Ballindalloch Georgina being safe in calf to our good sire ALFORD'S QUALITY PRINCE 175th. We believe these are two exceptional heifers, and now is your opportunity to acquire one or both.

*We are also Consigning:*

**A Pen of Three Bulls to this Sale**—all three of good quality and character, triple herd sire prospects.

Plan to be there—FT. WORTH, TEXAS on FEBRUARY 1st and see for yourself why we are so pleased with the cattle we are consigning to the sale. They are a real example of the kind of cattle you will find at Alford's.

JESS B. ALFORD
Owner

FRANK ISOM
Manager

J. C. ISOM
Herdsman

**Paris** **Texas**

# Essar Ranch
## Aberdeen Angus of Merit

**Master Prince 2d 823873**

# A Great Breeding Bull...

A breeding bull can be called great only after his get has stood the test of competition, both in the show ring and the sale ring.

MASTER PRINCE 2d has sired both Champion Bulls and Champion Females: his get have been top-selling cattle in competition with the nation's tops.

Further adding to his laurels is this most important fact—The Producing Ability of his Get. Master Prince 2d's sons and daughters are producing outstanding cattle. In our recent sale one grandson sold at $10,000.00 and another grandson sold for $6,000.00.

See the calves by sons of Master Prince 2d. When you are thinking of a new herd bull consider one of his sons or grandsons.

---

## Essar Ranch, San Antonio, Texas

R.F.D. 4—Box 176 A

TOM SLICK, Owner

DR. PAUL KEESEE, Manager

Sponsoring the BEEF BREED with a RECORD SERVICE to the BREED is our CONSTANT AIM

THE ABERDEEN-ANGUS JOURNAL

FRED HAHNE, Publisher, Webster City, Iowa

Volume 33, Number 7 WEBSTER CITY, IOWA, FEBRUARY, 1952 Price 25 Cents

# The Cow as a Soil Chemist

**Dr. William A. Albrecht of the University of Missouri is internationally known as an authority on soil chemistry and animal nutrition. It is his contention that a cow, given free choice of feeds, is better at soil analysis than a laboratory test tube.**

**In the following article from the Guernsey Breeders' Journal Dr. Albrecht further develops the idea of a cow as a soil chemist:**

WE ARE coming to realize that the cow, like other animals, is endowed with some uncanny capacities for selecting her feeds. When she selects some plant family, like the clover, and takes it completely, while another, like the broomsedge, is disregarded to let it grow tall and remain through the winter as proof of its worthlessness as feed, she is demonstrating her capacity as a capable chemist. She is reporting her recognition, not only of the high nutritional values of one plant species in contrast to the low values of the other, but also of the difference in the creative services in terms of feed and food by the soils under these plants. We have been slow to recognize the cow as a chemist analyzing the soil. Her capacity in analyzing what she takes into her body, and in synthesizing what she puts out, deserves our appreciation of her endowment with chemical refinements that science does not yet duplicate.

"One needs only to look at history to realize that the survival of the nomad in his primitive agriculture depended on the fact that the cow went ahead of the plow. She was leading the people wherever their agriculture went. She inspected the natural forages, delineated the areas of fertile soils, and marked them out as being fitted to grow food for her owner as well as for herself. Agriculture of the Old World put the plow where the cow had first gone to recommend that it be put there, and has long endured because it sent this capable chemist ahead to scout the areas.

"Quite the reverse is the case in our American agriculture. On much of our arable land area, the plow went ahead of the cow. We used no such capable chemist, like the nomad had, to put the stamp of approval on the fertility of the soil as a suitable and enduring food creator for both the cow and ourselves. We are now coming gradually to see that (a) in our problems of protein feed supplements, (b) in the irregularities in conception and (c) in the failures in calving, there are suggestions that the soils may be deficient in items to which we have not yet given sufficient nutritional significance.

"It has taken us a long time to learn that when a plant makes bulk, such a performance is not proof that it is making food. The cow has long exhibited her recognition of this great truth. She has regularly refused to take the tall grass marking the spot of her droppings. Yet, she was eating shorter the short grass around it. We were prone to believe her fastidious about getting in contact with her own voidings. But, if we can take a suggestion from some feeding trials with rabbits, she was trying to tell us that too much nitrogen as a fertilizer makes a grass which she, as a nutritionist, cannot approve for her own consumption. She was corroborating what the livery horses told their New England owners, who refused to buy hay fertilized with only Chile salt peter, or sodium nitrate.

"In some fertilizer trials on pastures at the Missouri Experiment Station, various fertilizers were used. Where only nitrogen

(Please turn to page 204

# The Mommsens of Clinton County

## Their International Show Record Started with 4-H Steer

IF it hadn't been for a 4-H steer that was ready to go to the International John F. Mommsen of Miles, Iowa, probably would not have become a feeder of championship car lots. As it is the veteran Clinton county producer of prime beef has three International car lot grand championships to his credit—1932, 1936 and 1951.

"In 1929 Waldo, our oldest boy, had an awfully good calf," John Mommsen recalls. "It didn't seem worth while to go into Chicago with just one entry so we decided to enter a load of heavy steers we had on hand. They were not selected for show feeding, they were just a load of good commercial steers. That was our first showing at the International."

For the next year 28 head of Angus calves were purchased in Mercer county, Illinois.

The show "bug" had bitten. In following years more Mercer county steers were bought. Then in 1932 John F. Mommsen "hit" with his first International grand championship load, following in 1936 with another load of Mercer county Angus steers that went on to the grand championship.

Prior to his first show load in 1929 John Mommsen had been feeding steers for around twenty years. But feeding for show, and buying and feeding for the top end of the market are two different things, he will tell you.

"The kids were getting into club work in those years and we sort of learned the show feeding business together." The ten Mommsen children, four sons and six daughters, have all been 4-H feeders. "In 26 years at our local show," John said, prompted by the active memory of Mrs. Mommsen, "the Mommsen's took 13 grand championships." That four of the sons are today feeding, or breeding, Aberdeen-Angus cattle is a tribute to this early training. It should also be mentioned that five of the daughters are married to eastern Iowa cattle feeders. And now there are grandchildren active in 4-H work.

John Mommsen, Jr., is feeding Blacks on his farm north of Miles. The firm of John F. Mommsen & Sons—the sons being Wayne and Glen, the youngest, are on farms at Andover and southwest of Miles. Glen is getting married and is taking over the home place this winter. John and Mrs. Mommsen are moving to a new home in town. And while this move signals a tapering off of the heavy work connected with the operation of a live stock farm it by no means calls for his retirement.

In the 42 years John Mommsen, Sr. has been feeding cattle a lot of changes have been made in the type of cattle handled and in feeding methods. He will tell you it is an interesting business, one in which you are always learning something. "I guess that is what helps keep you young and alert."

And in the more than 20 years of show feeding the veteran Clinton county cattleman, naturally, has some ideas on how it should be done.

"There is one thing in taking calves through from one fall to the next, as all show feeders do—you have to keep them from going stale or off their feed. In handling calves there is nothing like plenty of exercise. We have our calves on corn stalk fields or meadows from the time we get them in October until the ground is too soft in the spring. Of course they are started on feed as soon as we get them and we work them onto a full feed of grain and protein as soon as we can." It was mid-December when the farm was visited and the steers for 1952 competition were on full feed.

"Then in the spring we have a pasture for the steers, all the time pushing that grain and protein to them. While they don't get much actual feed from the pasture the little they do get acts as a tonic and keeps them looking bloomy. But there is also the fact they are getting exercise. Even during the last two months in the feed lot we like to give them plenty of room, rather than confining them too closely. And while most of our lots are paved we like to have some dirt for them to walk on and lay on. It keeps them from going bad in the legs like steers do that are on concrete too long. That strip of dirt saves on bedding, too."

In addition to exercise the veteran feeder believes in the use of corn and cob meal in starting, and through most of the finishing period. "I used to believe in lots of shelled corn. But there is nothing like a little corn cob meal to keep cattle doing well. So we use a lot of corn and cob meal, combined with shelled corn in the latter part of the feeding period. In starting the calves, of course, it is oats, then oats and corn and

(Please turn to page 160

**AN ALL-BLACK BEEF FACTORY—(1) The farmstead and some of the Nebraska Angus being fed by John Mommsen, Jr., north of Miles, Iowa. (2) John F. Mommsen, Sr., three-times winner of the International car lot contest, with a steer held back from the 1951 championship supply for the big steer contest at Monticello. (3) Plenty of exercise all through the feeding period is one of John Mommsen's "musts" in show feeding. They don't go stale or off feed as easily if they have room to move around, he avers. (4) The Mommsen "home place" which will be operated in 1952 by Glen Mommsen (insert). (5) Waldo Mommsen, living near Teed's Grove, is switching from steer feeding to a pure bred Angus cow herd. (6) Wayne Mommsen, near Andover, Iowa, is part of the firm of John F. Mommsen & Sons.**

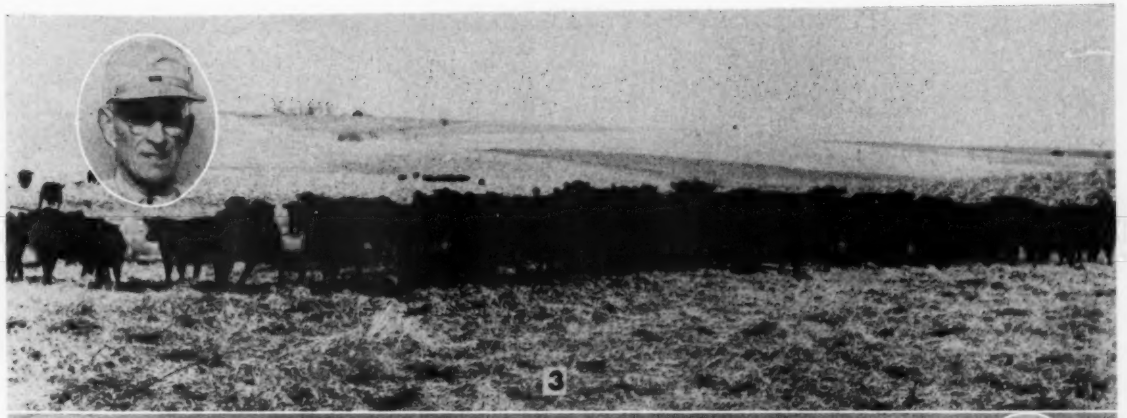

3

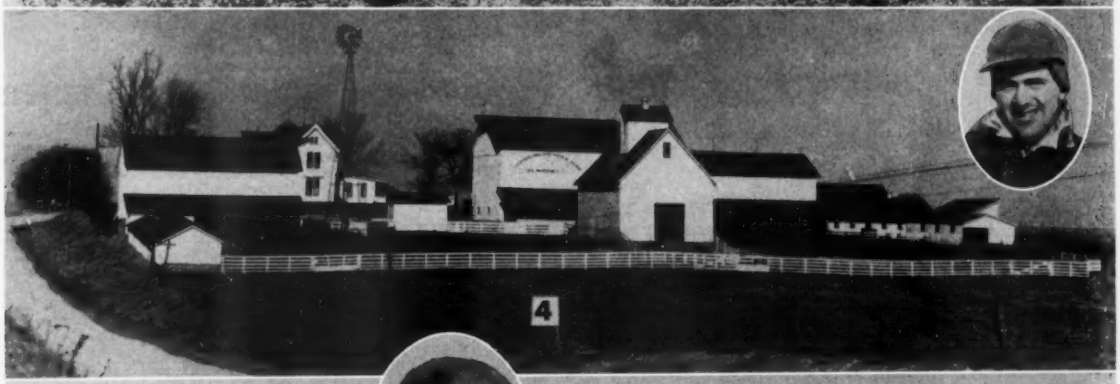

4

5

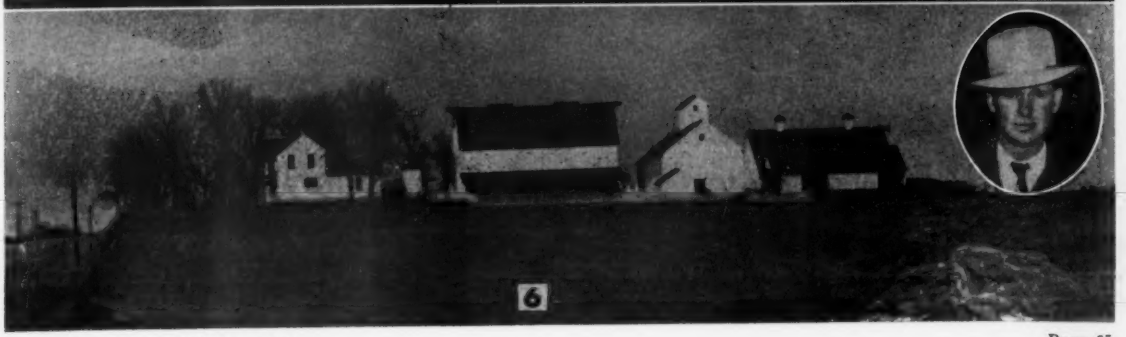

6

# Those Sheldon Blacks

## Illinois Herd Produced Champion Commercial Heifers

THERE ARE TWO standard procedures in the operation of a commercial beef herd. In one instance you raise "just calves". They can be sired by a bull of vague beef ancestry, possibly purchased in a local sale barn; likewise the cows may be of uncertain lineage. The result is a market product featured in beef stews and as the piece de resistance of hamburger palaces. One thing is certain in this method of operation—interest in the business never gets more than lukewarm whether it is the man who bred the calves, the fellow who fed them, or the meat salesman who tries to peddle their carcasses after they have gone over the scale to the packer.

The other system involves a lot of pride and pleasure in the production of the end product. It requires the use of good bulls on as good cows as are available with the best of the heifer calves replacing the less desirable cows each year. In time it results in a calf crop easily sold at a premium price. The man who keeps raising the better calves each year will show you his herd with pride; the buyer of the feeder calves enjoys having visitors to his feedlot; the packer salesman has no trouble in moving the quarters and cuts at a premium price.

A commercial herd in the latter category which has come into prominence in the last two years is that of Clarence Sheldon of Whiteside county, Illinois. The Sheldon herd is located in the heart of the corn belt. There is little or no permanent pasture land on the more than 1,000 acres comprising the farms—it is all black corn land.

It was in the Sheldon herd that the champion heifer calves of the 1951 Chicago Feeder Show were produced. It is a herd that has been in the process of building for the last twenty years with the tried formula of good bulls on good cows, with the best of the heifers going back each year.

The Sheldon herd was founded on pure bred, registered cows bought in 1931 when their owner started farming. Through the years, however, registrations were dropped. The idea of the herd to start with was to produce steer calves to feed out for market with the size of the herd to be built up from the heifers saved. Whether or not it would have been more profitable to register the calves, rather than to operate as a strictly commercial unit is one of those hindsight questions for which there is no practical answer. Suffice it to say the Illinois cattleman has found that his Doddie cow herd has been profitable in two ways—from the product sold and from the standpoint of increased soil fertility and the use of otherwise waste roughage. In this latter case, he points out, steers or dairy cows would not have been the answer to his problem of twenty years ago. Nor would they serve the purpose today with even more land being farmed.

Clarence Sheldon is a farmer and cattleman by choice, rather than by early training. After two years of pre-law training he decided that his grandfather's farm, near Tampico, Illinois, offered a more interesting life than Blackstone. This was in 1930. Times and credit were getting tough and the young farmer in looking around for a livestock program, preferably beef cattle, voted down the financial uncertainty and borrowed money necessary to feed steers and decided in favor of a cow herd. From observation he decided on Angus—uniformity of type and color, no dehorning, hardy and prolific.

The Dean Mobley sale at Mt. Sterling, Illinois, provided the first Sheldon Aberdeen-Angus, heifers of breeding age that cost $130 to $137.50 per head. Also purchased in this June production sale was the bull Eberfield 4th, a grandson of the $36,000 Enlate. Such was the start of the Sheldon herd—six heifers, two cows, and a bull.

Today the Sheldon herd is kept at around 210 cows, all descended from this founda-

(Please turn to page 200

**A TOP COMMERCIAL HERD—(1) Some of the late calves and their dams on the Clarence Sheldon farm near Tampico, Illinois. Bulk of the cow are bred to calve in the early spring. (2) Clarence Sheldon, who bred the champion load of heifers at the 1951 Chicago Feeder Show. (3) "Angus spend less time around the barns in cold weather than any other beef breed," the Illinois commercial producer says. (4) The mature cows are wintered on hay and silage while (5) grain is used to grow out the heifers intended for herd replacements.**

3

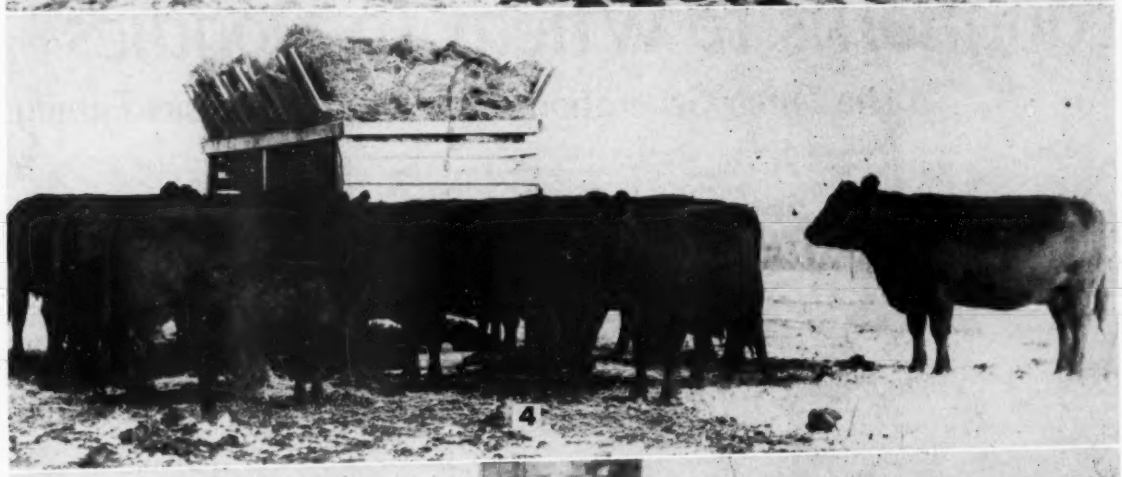

4

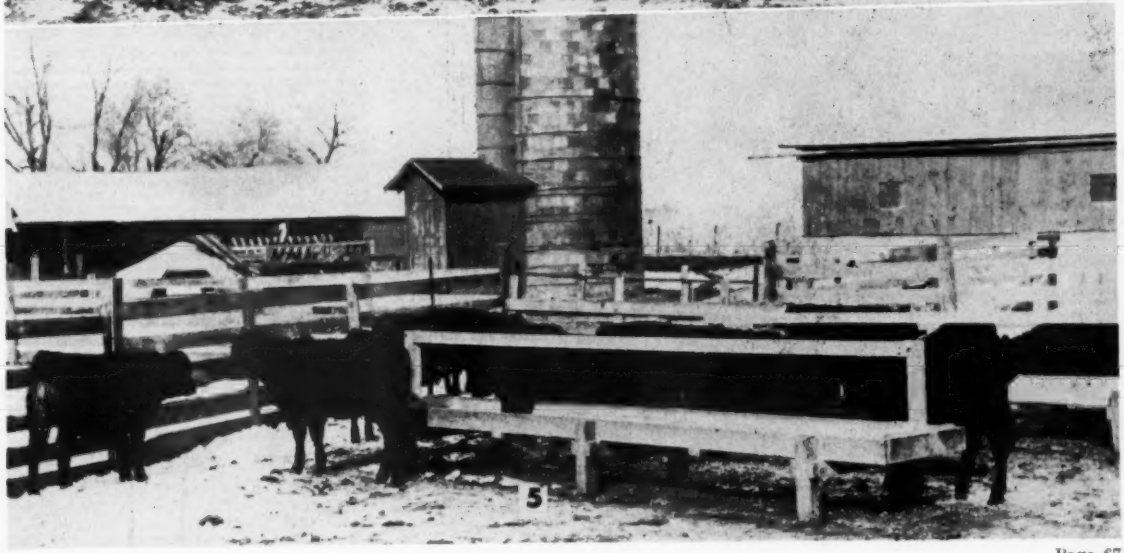

5

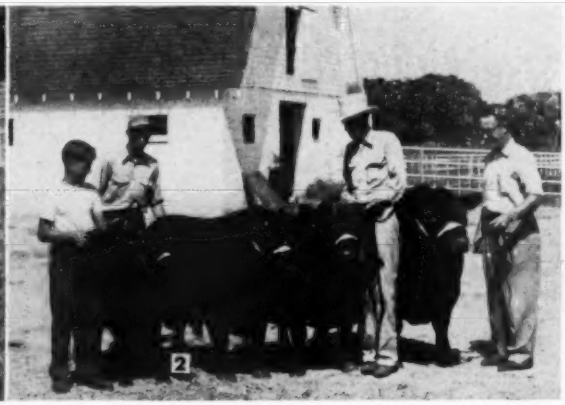

# Longhorns to Wheat to Doddies

## The Three Generation Cycle of One Kansas Family

KANSAS — the wheat state — was the home of the first Aberdeen-Angus brought to this country from Scotland. This was in 1873. And while the development and acceptance of the Blacks was more rapid in other states Kansas always has had good Doddies. In the last five years the number of new herds founded in the state has been large and in keeping with the growth of the breed in the southwest.

Part of this Kansas upturn has been a shift from other breeds; part of it has been a change from straight wheat farming to a more diversified farming. For Kansas is a grass state even in areas removed from the famous bluestem pastures of the Flint Hills.

One of the top newer herds in the state is that of Charles W. Summers, located north of Hutchinson in central Kansas. The area around Hutchinson is known more for its salt deposits and its wheat production than it is for beef cattle. But this is being changed. One of the men responsible for the change is Charlie Summers.

The history of the Summers family, in fact, is typical of the development of this great southwestern grass and wheat empire. Back in the pioneering days, and well before the turn of the century, the family had extensive ranch holidays south of Liberal, Kansas. Here the 60 Bar and 70 Bar brands were well known. The cattle handled were Texas Longhorns, trailed north from deep in the Lone Star state. They were not much as cattle, judged by present beef standards, but they had two advantages—availability and prolificacy. Cattle were run on the 70 Bar ranch until the estate was closed in 1944. But long before this time the longhorns had been replaced by Whitefaces.

In the intervening years the firm of Charles Summers & Sons, keeping abreast of the changing economy of the country, shifted from ranching and cattle to wheat. The Security Grain Company was established with its sizable string of country elevators in the western Kansas wheat country. Today the Security Elevator Company with its 2,500,000 bushel terminal at Hutchinson and fifty country elevators over the state is a big factor in the wheat business. It is operated by the third generation of the family carrying the name of Charles Summers.

It is also significant that three generations later this present Charles Summers is back in the beef cattle business. Not with Longhorns or Whitefaces, but with Blocky Blacks. Not a novice without a live stock background the "selling" that put Charlie Summers in the Angus business is interesting. It started a few years ago following the sale of the 4-H club calves at the Hutchinson fair. "As I remember it the Angus calves averaged 35 cents a pound against 32 cents for the other breed. I knew it wasn't sentiment that dictated these prices. And as Angus were newer to me, I wanted to know why the difference in price paid by the packer buyers."

The answer was forthcoming through a friend, Dan Winchester of the Winchester Packing Co., of Hutchinson. The packer friend took Charlie Summers through the

(Please turn to page 196

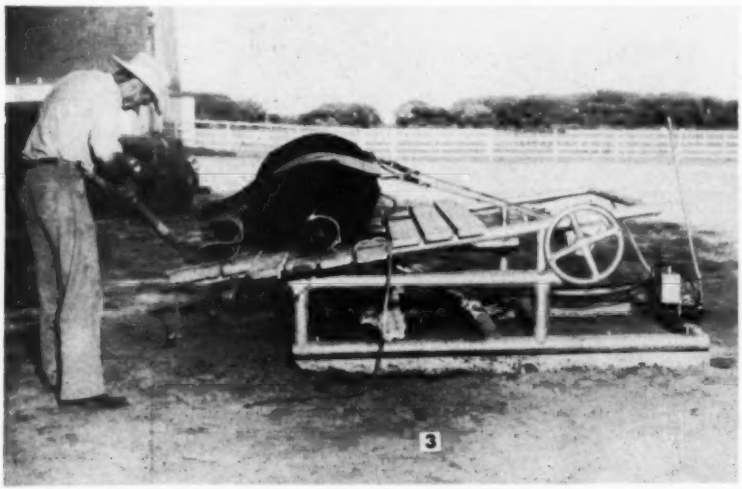

**NEW CENTRAL KANSAS HERD—(1) Senior sire at WRS is Prince Sunbeam 309th, by Prince Sunbeam 29th, whose first calves are of show caliber. The "309th" was second top bull in the 1950 Sunbeam sale. (2) Part of the show string. Wright Summers with a heifer by Prince Sunbeam 309th; Herdsman Walter Redd standing back of Prince Sunbeam 711th, another "29th" son in which Sunbeam Farms has bought a half interest; Manager Dale Engler with a heifer by Prince Eric Again; Owner Charles Summers with Prince Elbanor WRS, a son of Prince Sunbeam 45th. (3) Dale Engler demonstrates how the "operating table" works. The handle at the right operates the hydraulic mechanism. (4) Coming into Hutchinson from the east this 2,500,000 bushel terminal of the Security Elevator Company dominates the landscape. (5) You don't have to ask directions a half dozen times to find the WRS headquarters. (6) Pioneering was never like this: a spacious log cabin with all modern conveniences and picture windows is the Summers' home on the farm. Charles and Wright Summers on the porch. (7) Sleek and fat from bluestem and grama grazing—part of the very uniform foundation herd assembled at WRS.**

4

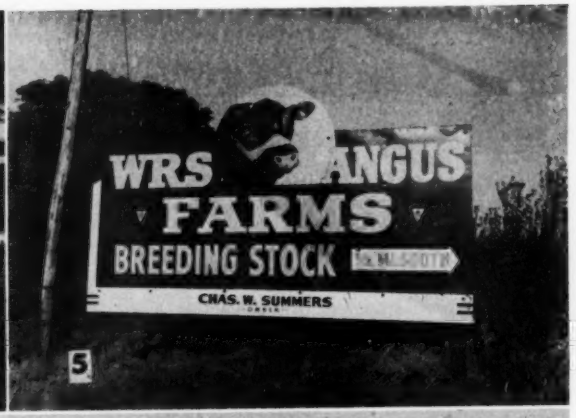


5

6

7

The ABERDEEN-ANGUS BULLETIN

# New Gains Reported by Association

THE American Aberdeen-Angus Breeders' Association of Chicago has announced a marked increase in the registration and transfer of purebred Angus cattle during October and November of 1951 in comparison to the same two-month period the year before.

Registrations of purebred Aberdeen-Angus cattle increased 44 per cent during October and November of 1951. There were 26,734 Angus registered during the two-month period in 1950 and the figure soared to 38,474 during 1951. Transfers during October and November of 1951 totaled 28,985, an increase of 26 per cent over the same period in 1950.

The national organization also reports a 25 per cent increase in memberships during October and November of 1951. There were 613 new breeders who joined the association in 1951 in comparison to 492 members during the same period the year before.

■


## American Aberdeen-Angus Breeders' Association

9 DEXTER PARK AVENUE
CHICAGO 9, ILLINOIS

**OFFICERS:**

J. P. WALKER ..... President
Tulsa, Oklahoma
ADLAI RUST ..... Vice-President
Bloomington, Illinois
W. A. RAFFERTY ..... Treasurer
Morocco, Indiana
FRANK RICHARDS ..... Secretary
Chicago, Illinois
A. R. BIRMINGHAM ..... Registrar
Chicago, Illinois
LLOYD D. MILLER ..... Director of Information
Chicago, Illinois
LYLE V. SPRINGER ..... Executive Assistant
Chicago, Illinois

**BOARD OF DIRECTORS:**

Terms Expiring 1952—J. H. Quisenberry, Winchester Kentucky; Luther T. McClung, Fort Worth, Texas; Adlai H. Rust, Bloomington, Illinois; William G. Volkmann, Jr., Selma, California; Andrew Anderson, Encampment, Wyoming.

Terms Expiring 1953—Norman H. Smith, Larkspur, Colorado; Robert E. Green, Oaktown, Indiana; J. P. Walker, Tulsa, Oklahoma; F. B. Davis, Jr., Yemassee, South Carolina; Otto G. Nobis, Davenport, Iowa.

Terms Expiring 1954—A. H. Spitzer, Jr., Pleasant Plains, Illinois; Don Pollock, Unionville, Missouri; Harold Etling, Marshallville, Ohio; Elliott Brown, Rose Hill, Iowa; Lee D. Butler, Supply, Virginia.

**COMMITTEE APPOINTMENTS:**

Executive—Nobis, Davis, McClung.
Finance—Rust, Nobis, Green, Butler, McClung, Etling.
Promotion—McClung, Spitzer, Pollock, Brown, Volkmann, Smith.
Classification—Spitzer, Nobis, Brown, Etling, Smith.
Planning—Smith, Anderson, Butler, Spitzer, Volkmann.
Ethics—Davis, Spitzer, Quisenberry, Brown, Green, Pollock.
Foreign Relations—Davis, Nobis, Butler, Green, Volkmann.
Records—Rust, Smith, Davis, Anderson, Quisenberry.
(The president and vice-president are ex-officio members of each committee. The first named member is the committee chairman and all correspondence should be addressed to him.)

**STANDING COMMITTEE:**

Building Fund Committee—W. A. Hopley, chairman, F. B. Davis, Jr., J. P. Walker, Andrew Anderson, and DeWitt Mallory.

**ASSOCIATION FIELD REPRESENTATIVES:**

ROBERT E. DUPREY, Odell, Illinois.
MILTON E. MILLER, Brady, Texas.
CARL A. OLDSEN, 845 Park Hill Drive, Billings, Montana.
JESS R. COOPER, 817 S. Main Street, McPherson, Kansas.
JAMES V. COYNER, Box 167, Warrenton, Virginia.
WALTER H. SMITH, Route 1, Box 226, Walla Walla, Washington.
VERN H. KERCHBERGER, Spring Valley Road, Donelson, Tennessee.
WILLIAM A. TERRY, 2066 Johnson Ferry Road, Chamblee, Georgia.
ERNEST N. McCULLOH, 9 Dexter Park Avenue, Chicago, Illinois.


## The Registrar's MAIL BOX

At times, breeders appear to be mystified by the forms of applications for registrations and transfers. The errors they make are sometimes obvious. Oftentimes they are not, however, and the errors can be the cause of serious trouble on applications submitted in later years.

The forms are made as simple and clear as possible, and basic rules are printed on the backs. Use care in filling out the applications and then recheck them before mailing to the Association office.

One type of error, which cannot always be spotted, is the listing of the grandsire and grandam on the lines where the sire and dam should appear. This is usually the result of copying from the registration certificate of the real dam of the calf. If it happens that these animals are not owned by the applicant, the error is caught and inquiry must be made for the correct information. If such animals **are** owned by the applicant, and the progeny record of the cow listed does not show conflict with the calf application, the Association has no way of detecting the error on the application.

The result is a faulty registration, compounded by the incorrect information and the innocent certification by the breeder to statements which were not true facts. Fortunately, this type of error is in the minority, but it does occur from time to time.

Later applications for registration of calves out of these cows (the dams or grandams) disclose how the errors were made and the necessary corrections follow, but this shows that one erroneous application can set up a chain reaction of a series of errors.

Errors of any kind can be easily avoided by reviewing the applications before they are mailed to the Association office. Corrections which have to be made after registrations are completed cause extra work. This interferes with production and there are many set-backs in the handling of other applications on file.

## NOTES FROM THE FIELDMEN

**ABERDEEN-ANGUS STEER NAMED GRAND CHAMPION OF DETROIT LIVE STOCK SHOW**—A heavy-weight Aberdeen-Angus steer was named grand champion over all breeds of the recent 22d annual Junior Live Stock Show at Detroit, Michigan. The smooth, well-balanced steer, exhibited by Dale Leslie, Decker, Michigan, won top honors over 369 entries. This year's grand champion was the 16th Angus steer in 22 shows to receive the top award.

The champion was bred by Joe Davis, McGregor, Michigan, and sired by a son of Evader Mercury's Eric, former herd bull at Michigan State College, East Lansing, Michigan.

Reserve champion Angus honors went to a thick, well-fitted steer exhibited by Norman Duffy, Milford, Michigan. The Duffy steer placed second in the heavy-weight class.

The first prize medium-weight Angus was exhibited by Don Nastali, St. Clair, Michigan. The steer was purchased from the Detroit Stock Yards. An entry by Mildred Halka, Swartz Creek, Michigan, placed second in the medium-weight class. The prize-winning steer was purchased from Joseph Wilkinson and Son, Perry, Michigan. Willard Waird, Ypsilanti, Michigan, exhibited the third place steer, purchased from the Ira Wilson and Son herd.

The first prize light-weight Angus was shown by Delbert Crumbaugh, Ashley, Michigan. The steer was purchased from the Grand River Stock Farm herd. Frank Frost, Williamston, Michigan, exhibited the second prize light-weight Angus steer, purchased from Raona Farms, Williamston. The third place light-weight Angus was exhibited by Jack Gallagher, Cass City, Michigan.—R. E. D.

■

**IOWA SOUTHERN ANGUS ASSOCIATION HOLDS ANNUAL MEETING AND BANQUET**—The Iowa Southern Angus Association held its annual meeting and banquet recently at Osceola, Iowa. Rex Harmon, Creston, Iowa, was elected president for the coming year. He succeeds F. W. Hoover, Des Moines, Iowa.

Elected to the office of vice president was John Lazear, Chariton, Iowa. Arcel Luce, Osceola, was re-elected secretary-treasurer. Three new members elected to serve on the board of directors were Neil Smith, Leon, Iowa, from Decatur County, Bill Voris, Osceola, representing Clark County, and B. W. Schmoll, Creston, Iowa, Union County.

Guest speaker at the banquet was Jake Stimson, Essex, Iowa, who spoke on the opportunities for young Angus breeders. Kenneth Whirett, manager of Harken Farms,

SMITHFIELD—Eldon of Kinermony, pure-bred Aberdeen-Angus steer. Supreme Champion, winner of King's Cup for Best Animal bred by exhibitor, and Champion Steer. Age: 2 years, 9 months, 2 weeks, 3 days. Weight: 13 cwts., 2 qrs., 26 lbs. Bred and owned by Messrs. J. Sainsbury, Ltd., Kinermony, Aberlour, Banffshire. Sire: Pinocchio of Gaidrew. Dam: Elanda of Nisbethill.

Osceola, gave a report on the recent International Live Stock Exposition in Chicago. Whirett compared the recent International Show with the first exposition he witnessed in 1923.

The association voted to hold a spring sale at Osceola.—R. E. D.

■

**MADISON COUNTY ANGUS ASSOCIATION SPONSORS SUCCESSFUL CALF SALE**—The Madison County Angus Breeders' Association of Iowa sponsored a successful feeder calf sale recently at Winterset, Iowa. A large crowd participated in the sale of 1,001 Angus calves and yearlings. The consignments were from 74 commercial Angus breeders, residents of Madison County. The average consignment was 13 head.

Seventeen club calves averaged $226. Five hundred and eighty-one steer calves averaged over $39 per hundredweight. The calves averaged 450 pounds per head and sold for $102,828.70.

The average weight on heifer calves was 423 pounds and the average price was $38 per hundredweight, for an average of $164.14 per head. The total weight of the 335 heifer calves was 142,235 pounds. They sold for $55,151.99.

Fifty-six head of yearling steers averaged $34.50 per hundredweight. The average weight of the yearling steers was 695 pounds. The average price per head was $239.16. Eleven yearling heifers totaled 2,031.34, for an average of $184.69 per head.

The top selling consignment of steer calves was $45.25 per hundredweight for nine head of 456-pound steers. Second top on steer calves was $45 per hundredweight on 33 head of 461-pound calves. A top of $48.75 per hundredweight was established for 13 head of 468-pound heifer calves.

The sale total was $177,263.58—Robert E. Duprey.

■

**CATTLE BREEDERS HOLD CONFERENCE AT NORTH CAROLINA STATE COLLEGE**—A two-day "beef conference" was held recently at North Carolina State College in Raleigh, North Carolina. The state's Aberdeen-Angus Breeders' Association was one of the sponsors.

Approximately 300 purebred and commercial breeders met at the college to discuss subjects dealing with beef cattle in North Carolina. Some of the topics discussed the first day of the conference included the responsibilities of purebred breeders to their cattle, nutritional research, and the management of purebred and commercial herds. Participating in the discussion of these topics were E. R. Barrick, professor of animal husbandry at the college; R. C. Causey, Hereford breeder from Liberty, North Carolina; and E. M. Aycock, commercial Angus breeder from Laurel Hill, North Carolina.

Professor J. C. Miller, head of the animal husbandry department at Texas A. & M., College Station, Texas, gave a talk on the selection of breeding stock. A demonstration of grading cattle was given by Paul Fletcher, livestock marketing specialist

(Please turn to page 150

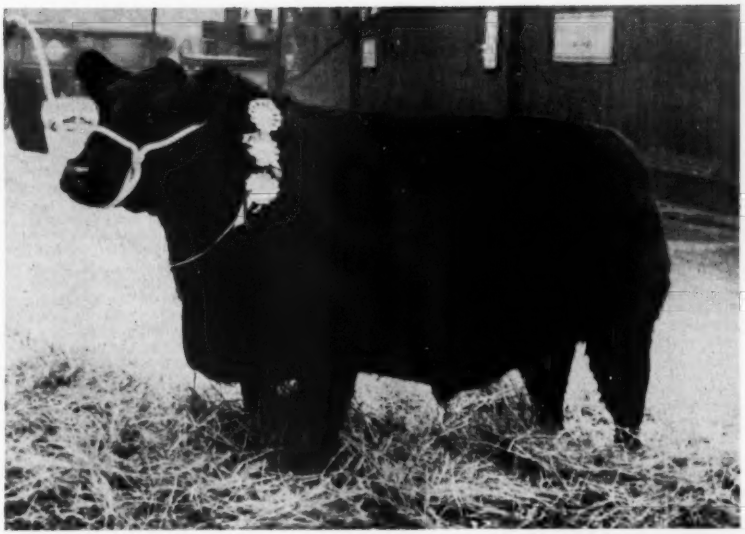

# Aberdeen-Angus News from Great Britain

The Aberdeen-Angus breed and its crosses took the greatest number of awards at the major fat stock shows of 1951 in Great Britain.

A purebred Aberdeen-Angus steer, Eldon of Kinermony, was supreme champion of the fat stock show at Smithfield, Scotland, and the reserve champion was a third cross Angus heifer, Kilmeny. The supreme champion was also champion steer and breed champion.

Although only eight Aberdeen-Angus were exhibited at the Smithfield show, because of foot and mouth disease, the breed took the following championships: supreme champion, champion steer, champion junior heifer, winner of the King's cup for the best animal bred by an exhibitor, and the champion baby beef. In addition, a purebred Angus heifer supplied the champion carcass and a second cross Angus steer produced the reserve champion carcass.

At the Scottish National Fat Stock Show in Edinburgh, the champion was a second cross Angus steer, Royal Blue. The steer was junior champion at Smithfield in 1950. The reserve champion was a Shorthorn-Angus cross. The champion heifer was also an Angus.

Pentstemon 2d of Cobairdy, an Aberdeen-Angus heifer, was breed champion of the Scottish show. The champion butchers' beast was the same heifer which was reserve supreme champion at Smithfield, and the reserve award went to a second cross Angus

(Please turn to page 148

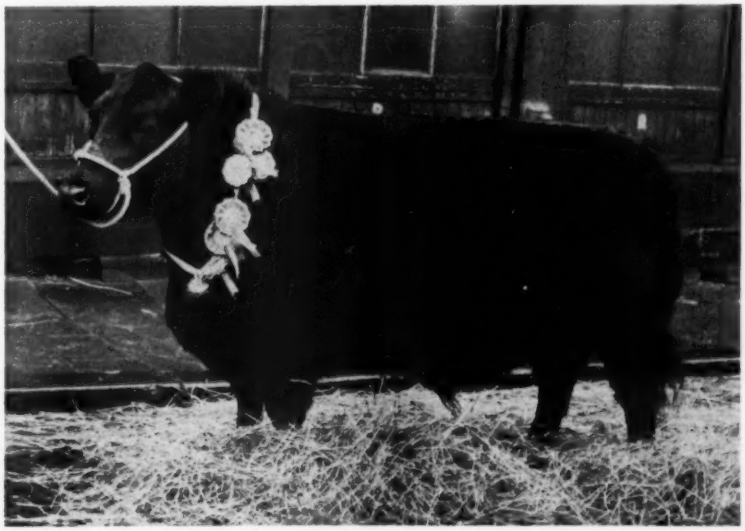

ROYAL BLUE—Double Aberdeen-Angus Cross on Shorthorn. Supreme Champion at Scottish National Show, Edinburgh and Reserve Champion Steer at Smithfield. Age: 2 years, 10 months, 5 days. Weight: 15 cwts., 2 qrs., 12 lbs.

# Marketing Problems of the Purebred Breeder

**Few of us, probably, realize the vast amount of capital that is invested in purebred livestock of all kinds in our Nation today. It will run into billions of dollars at present market values. This fact, alone, should give the business of livestock improvement a standing of no little importance among the other important industries of our country.**

Otto V. Bautes

**Lifetime Breeder, Showman, Judge**

THERE IS MUCH more back of the purebred industry than is represented in actual monetary values. For one thing, there is the great benefit to the Nation as a whole, which results from the raising of the general average quality of its livestock. Considering these factors, it will become readily apparent that the proper conduct of the business, from both the production and marketing ends, deserves the best thought and the best management that can be given to it.

Improvement of domestic animals has received the attention of but a small group all down through the years of purebred history which began in the British Isles several hundred years ago. Although this group has been only a small minority of the total number of people engaged in livestock production, it has been a select group. It has consisted largely of people with high ambition, pride, and a desire for progress and improvement and a love for animals in more than the ordinary sense. Members of this group are also, as a rule, of good business judgment and are endowed with the qualities of leadership, both of which are important factors in the successful operation of a purebred enterprise.

There are two specific classes of purebred breeders, both of which, with what might be termed their subdivisions, have an important place in the industry. For the purpose of this discussion, however, we shall refer only to the two distinct groups, the first of which is composed of breeders of high ambition who are satisfied in owning and producing nothing but the very best regardless of the price it may be necessary for them to pay for foundation animals or for additions to their herds. Such breeders need not necessarily be wealthy. In fact, my own observations in different parts of the world including the Mother Country of purebreds, Great Britain, have convinced me that many of modest means, when possessed of the qualities which make for the greatest success in livestock breeding, have more often than not succeeded in establishing and maintaining herds of the very highest order —herds which became Nationally and Internationally known. It is in herds such as these that famous show animals and great sires and dams of seed stock for other breeders usually originate.

Breeders of this group pay high prices for breeding animals and sell their own products for high prices. Their trade encompasses principally other breeders in their class and those who have ambitions to enter this class. The market for animals produced by such breeders is more or less assured as a result of their fame and recognition. To reach this goal, however, requires time, energy, patience and ability. But often time this high attainment is not accomplished in the life-time of one breeder but is brought to its ultimate conclusion by successors to the efforts of some master breeder.

Breeders of the other class aim for a broader market. Their purpose is to produce the quality of animals which will work improvement in other herds. Some of them, of course, hope to become famous breeders in time, but the majority of them are more interested in raising the general average quality of all livestock of the type they are producing. There could be, in my opinion, no more worthy calling than this.

Breeders of this class are also customers of the breeders of the first mentioned class because they are desirous of continually improving the standard of their herds by bringing in sires and dams of exceptional merit which are within the reach of their ability to pay. These breeders sell largely to farmers, rangemen and others engaged in the production of commercial livestock which, in the case of beef animals, means the ultimate end of the business, the beef carcass on the block.

Regardless, however, of the class to which the breeder may belong, he must establish his own market. Purebred breeding animals are not subject to standard grades, classes or prices which prevail for the producer of commercial animals and other farm products. For such commodities there is always a more or less established value which may change, due to conditions, from time to time, but nevertheless which serves as a guide by which producers can determine, very closely, the price of what they may have to sell.

The purebred breeder has a different problem. It is similar to that of a manufacturer of a highly specialized, but desirable, non-essential—demand for which is potential rather than concrete. It is necessary, therefore, for the breeder, regardless of the nature of his operations, to engage in some kind of promotional work if he is to succeed as a distributor of his own products. He must, in other words, bring to the attention of those who are likely to be interested in what he has to sell the merits of his animals in as convincing a way as possible. There are various means by which this can be done. The one most extensively used and therefore, the most effective, and the only one which this discussion will touch upon, is paid advertising in breed publications and other periodicals which reach those most likely to be interested in what is being advertised. Always keep in mind that advertising consists in finding the person who needs what you have to sell and creating in him a desire for what you have to offer. Therefore, the importance of producing advertising copy that will command the attention of readers and which will leave a convincing impression after it has been read.

Some of the most important things to keep in mind in the preparation of advertising copy are shunning misrepresentations, avoiding the use of superlatives and generalities, to rely upon a simple statement of facts, minus exaggerations, and always keeping in mind that one of the fundamentals of advertising is truth. When these axioms are adhered to, and are presented in a way which makes reading them a pleasure, effective advertising copy will result. But to carry successful advertising to a satisfactory conclusion, it is necessary that the animals advertised merit the publicity which has been given them. This means that they should be good enough not only to satisfy the customer who has been attracted to them through advertising, but will continue to be a good advertisement of the herd from which they come, in the hands of their new owners, which means that they must carry on satisfactorily.

Much could be written on the subject of advertising, there are so very many important phases of it, particularly as it applies to purebred livestock. This article, however, only touches briefly upon one phase of it.

—o—

## PRICE CONTROLS CUT 1951 MEAT CONSUMPTION

The average American ate three pounds less meat in the year just closed than he ate in either 1949 or 1950, H. H. Corey, chairman of the board of the American Meat Institute, declared in a year-end statement. Government restrictions and regulations were among the primary causes of this cut, he added.

Mr. Corey, president of Geo. A. Hormel & Co., Austin, Minnesota, said consumers' meat supplies can be expected to increase about three or four pounds per person during 1952 if OPS regulations do not curtail marketings and disrupt distribution too severely.

Said Mr. Corey:

"In the year now ending, during which price controls have been in effect, per capita consumption of meat in the United States was only about 141 pounds. This compares with 144 pounds in 1949 and 1950.

"Total meat production dropped one per cent from 1950 levels. Production of lamb and mutton went down 17 per cent to hit a 33-year low. While prospects for a moderate increase in beef production were favorable at the beginning of 1951, threats of price rollbacks and imposition of price controls so disrupted marketings that consumers' supplies of beef dropped eight per cent. The sole increase in supplies came in pork which increased 10 per cent.

Dr. John Ashton, whose first article appeared in our January issue, continues his trip through Scotland with this story of the herds near Grantown-on-Spey. Dr. Ashton denies any affinity with medicine, the title was added in 1926 when he became a Doctor of Philosophy at the University of Missouri.

# Culnakyle—Clury Herds

**This Spey-side country is a regular hot-bed for Aberdeen-Angus breeding; it seems like the natural conditions that prevail generally in this Highland region are eminently suitable for the rearing of hardy stock.**

IT IS INDEED a pleasure to run into men who at one time have visited the United States and enjoyed our hospitality but who are now attending to their own business on these Scottish farms. Our host at the hotel at Grantown, learning that I was interested in seeing good black cattle, took it upon himself to phone D. M. Allan of Ballintomb, who is well known to a large number of the readers of the **Aberdeen-Angus Journal,** consequent on his trips to the United States and Canada as a judge. He officiated at the International in 1921, placing awards in the breeding classes and also judging the fat steer classes of the Aberdeen-Angus breed, when he is reported as having done an excellent job. In 1925 he judged at the Palermo, Argentina, show; and in 1929 officiated as judge at the Toronto, Canada, Winter Fair and attended the International the same year. In 1930 he was again invited to judge the "Doddies" at the International. So he has had opportunities given to few Scottish breeders to know the quality of the herds on this side the Atlantic.

Mr. Allan discourses with enthusiasm what he saw in America, and tells little anecdotes of interest regarding American breeders and what they said to him when he was over here. For example, it seems he can never forget what J. G. Tolan once told him: "I don't mind where my stock comes from nor where it goes, provided individual merit is there." Mr. Allan admires greatly the manner in which Aberdeen-Angus herds are fitted in the United States. He talked to many of our breeders and made many staunch friends here.

Many of the older readers of this journal will doubtless be interested in the following episode, the circumstances of which they will recall when they saw him work over the breeding classes at the International of 1921. Those who had ringside positions on that occasion will remember that Mr. Allan, after long deliberation, placed Prince Marshall, a son of Earl Marshall, first in his class over Prizemere 32d, placed second.

Now, after three decades have passed, this honest and discriminating judge of animal form, whose work many will pronounce as having never been surpassed at the International, is frank to admit that he was mistaken in his judgment on this particular occasion. This is the only case in which he admits to have erred in his judging. Mr. Allan must be admired and respected all the more for his willingness, after all these years, to reveal publicly an error in the showring of his own doing. Very few men will go to this length, but prefer to "let sleeping dogs lie." This is what he says:

"I think I made a mistake, and freely admit it. Hundreds of times I have thought that Prizemere 32d should have been first over Prince Marshall in his class at the 1921 International. I mentioned to Mr. Battles at the time that his bull had not been fitted as well as he might have been, but he was a grand bull, with great hindquarters."

This state of things was all the more galling to Mr. Allan on reflection, for he had seen, in 1920, Prizemere 15th win his class at the International, and was so taken up with the youngster that he wanted to buy

him at the time to take back to Scotland, but difficulties ensued to prevent this.

Ballintomb is the home of the noted "Maid of the Bummers" strain. Soon after we arrived at Ballintomb Mr. Allan brought out for our inspection his fine herd bull, now a four-year-old. He must weigh close to a ton and is a grand, beefy specimen to look at, with great depth and good length. He carries his head high, and is smooth and full in his hindquarters. He is assisted by a younger bull. We were a little pressed for time and could only get a glimpse of the cows from a distance.

Mr. Allan told me that he had sent from his farm about a dozen females to Campbell Bros. of Minnesota. They were chiefly "Georgianas." These cattle are reputed to have done very well in their new home. In fact, said Mr. Allan, "they have done tremendously well; included in the lot was the dam of last year's International champion, Blackpost Georgiana. Her dam was top at the R. L. Smith sale."

We were taken next to the neighboring farm of Culnakyle, where the owner, named Fraser, a rich Glasgow merchant, has recently established a valuable herd, having paid some of the highest prices at the Perth sales—actually going as high as 4,000 guineas for his bull, Newhouse of Glamis. We saw him in the pasture with four deep-bodied cows. This richly bred youngster—but a yearling at the time of my visit—is by the great breeding bull, Emperor of Derculich, recently exported to the Argentine at a price of 5,000 pounds sterling. He was bred at the Adam, Glamis, herd, in Angus.

In another pasture on this farm I noticed no less than fifteen attractive females that had been selected at the autumn sales. Indications suggest that this Culnakyle herd is bound to make its name felt in the future.

From here we motored over to the Clury herd of J. D. Waddell, Dulnainbridge, about four miles distant. We drove straight into the farmyard before descending, and seeing no one around inspected the solidly constructed steadings. One glance at them is enough to indicate that the winters here

(Please turn to page 144

Aclurya Escorter (132517) sired by Gael of Georgetown and out of Aclurya Esmo, Junior Champion, Reserve Supreme Champion at the Perth Aberdeen-Angus Sale, February 1949. Bred by James D. Waddell, Clury, Grantown-on-Spey.

# EDITORIAL

**BIBLE THOUGHT—**

**All thy works shall praise thee, O Lord; and thy saints shall bless thee. They shall speak of the glory of thy kingdom, and talk of thy power; to make known to the sons of men his mighty acts, and the glorious majesty of his kingdom. Thy kingdom is an everlasting kingdom, and thy dominion endureth throughout all generations. Psalms 145. Verses 10-13**

HAD SEVERAL things on my mind to write about so if I ramble around on my subjects don't be alarmed as this is to be just a newsy sort of letter and hope you enjoy reading it as much as I do writing to you.

Things are nearly back to normal, the Holidays are finally over and this year with both Christmas and New Years falling on Tuesdays we just shut down the shop from Saturday evening until Wednesday morning both weeks and let all the folks take advantage of the two long weekends in order that they might visit with their families. I am sure everyone enjoyed this extra vacation time and we are now working hard to get caught up with our work.

I expect that many of our advertisers took long weekends on the Holidays since we were slightly delayed on a great amount of advertising, then many pictures required new halftones and the engravers not as fast as usual and the train service not up to par for over a week and all in all we just did not get rolling as promptly as we should have on this present issue.

Our building program completed so we decided to remodel the front office too, this required some additional tearing up of the offices in order to build a new balcony and we increased our office space to just about double the size it was before. Then while we were torn up decided to paint the ceilings, which resulted in dingy sidewalls so we painted those and finally ended up giving everything in the front office a new coat of varnish. Now we are sparkling clean throughout the entire building, office and production rooms alike, really classy and downright up-town looking.

On top of this we finally got our new neon sign erected so anyone can find the home of the Journal by day or night. The new sign runs across the front of the building, is some sixty feet long and learned after it was up that it required five thousand watts to make it go. Seems like a lot of electricity, but will be worth it to dress up the home office of your breed paper.

During the past weeks we have been taking pictures inside the plant and since I have been telling you about the program thought that in some coming issue we would give you a pictorial section on the plant today. This is the Golden Anniversary Year for the Fred Hahne Printing Office so we may save this for the Journal's regular Anniversary Issue to come to you late in July. By the way copy for the Anniversary Issue should be in our hands by June 20th so we can complete the presswork the first three weeks in July.

The other day I heard a new definition for ADVICE—"asking someone else to agree with you", and how true this sometimes can be. Literally thousands of folks all over the land are daily asking advice and for the most part they only want someone to concur with their own ideas. Possibly this leads them to believe that their own judgment is sound, however we sometimes wonder just how good advice really is unless the adviser is affected financially by the advice he gives in regard to the problem at hand.

You may wonder why I mentioned this and perhaps it does not mean much to you, but every day we receive letters requesting advice. Most of this concerns proposed advertising programs for herd promotion, or it may be in regard to a coming sale catalog. We also have been asked questions concerning the myriad problems dealing with the operation of a herd of beef cattle.

Maybe you have no problems, and truthfully no one need ask advice as long as they are confident in their own decisions. Anyway folks do ask us for advice and we try to answer with suggestions and our only concern is to be sure that what we suggest will be to the best interest of the individual breeder. With fifty years in the printing business and the past thirty-three years publishing this Journal we have been in close contact every day with the breed and the men responsible for the great successes in the history of the breed. Our entire financial structure today depends on this single breed of cattle and the passing of the years found our production converted more and more to take care of the men producing Aberdeen-Angus.

We are not planning to jeopardize our position so you can see that suggestions made to our friends and customers are made with a single view in mind—assisting that man in every way possible.

During the past year there have been very few grievances brought to our attention,

(Please turn to page 122

## George Vest

### New Member of Journal Staff

**We take great pleasure in announcing that George Vest has accepted a position on the editorial staff of the Journal.**

**Vest is an alumni of the University of Iowa, Navy veteran of World War II and during the past two years has been with the editorial staff of the local daily paper and sportscaster for Station KJFJ.**

**George is assistant to Colin Kennedy and you will be seeing him soon at some of the shows and sales as well as visiting some of your herds to obtain feature story material for the publication.**

—o—

### CLINTON TOMSON JOINS HARDING & HARDING

Clinton K. Tomson has as of January 1, 1952, resigned his position as secretary of the American Shorthorn Breeders' Association, to succeed the late Frank W. Harding in partnership with Frank Harding, Jr., of the firm of Harding & Harding, in the business of importing and exporting livestock and the writing of pedigree livestock insurance.

Mr. Tomson's entire background is one of livestock breeding, feeding and promotion, he having come from a pioneer Kansas family long active in the purebred business. He has served as a judge in major shows in this country and Canada. He has twice judged at the Palermo in the Argentine, and this spring is judging the Royal Show at Sydney, Australia.

In addition to the post he is relinquishing after nine years of service, he is secretary of the National Society of Purebred Record Associations, president of the National Brucellosis Committee and secretary of the Joint Livestock Committee.

Mr. Tomson is married and he and his wife, Betty, are familiar figures at all livestock events. They have three daughters and reside in Geneva, Illinois.

## Publication Schedule During Year 1952

| Closing Date | Publication Date | Issue |
|---|---|---|
| January 20, 1952 | February 25, 1952 | MAR. 1952 |
| February 20, 1952 | March 25, 1952 | APR. 1952 |
| March 20, 1952 | April 25, 1952 | MAY 1952 |
| April 20, 1952 | May 25, 1952 | JUNE 1952 |
| May 20, 1952 | June 25, 1952 | JULY 1952 |
| June 20, 1952 | July 25, 1952 | AUG. 1952 |
| July 20, 1952 | August 25, 1952 | SEPT. 1952 |

**Please observe these closing dates. If you are a contract advertiser and fail to send change of copy we must reserve the right to repeat the current display on hand.**

# Le Baron *Announces*

# The 1952 "Epponians on Parade" Sale

## Saturday, April 19th - Warrenton, Virginia

*Offering the Cream of the 1950 and 1951 Calf Crops*

We believe the consignment is not only the finest we have made, but represents the best two calf crops we have had at Le Baron. The heifers are especially uniform in type. They are not highly fitted, but are in good breeding condition and are all from good families. The bulls are typically Epponian bulls, beefy, burly, typy, prepotent breeding bulls. They should sire great calves. Plan to be with us on April 19th—if you need a good bull or some good heifers, you can find them at Le Baron's "Epponians on Parade" Sale.

*Sale Circuit:*

April 18th—Red Gate.....Millwood, Virginia
APRIL 19th—LE BARON.....WARRENTON, VIRGINIA
April 21st—Gilnockie.....Haywood, Virginia

*Write for Copy of the Catalog*

# Le Baron Farm

MR. and MRS. LEON COTNAREANU
Owners

DAVE SUTHERLAND, Manager
Phone 207 W

**Warrenton, Virginia**

# LAST MINUTE *flashes* FROM OUR WASHINGTON BUREAU

By FRED BAILEY

CHIPS will be flying off the old Farm Bloc at a rate to blind the man who stands too close during the current session of Congress. Leaders of the major farm organizations are tooling up for a battle that could bring on a war that could result in a permanent split of the farm lobby.

The issue is subsidies.

Tax money paid out each year to keep the farmer "solvent" ain't hay. What it amounts to, exactly, nobody knows for sure, if you count indirect and direct aids.

One billion dollars per annum probably would not be stretching the point, one way or another. Some of the farm group leaders are beginning to take a hard look at such figures, and are asking themselves, "Are all these subsidies really necessary?"

This question usually leads to another: "What is the farmer paying in terms of Government controls, present and future, for these big Treasury outlays?"

The powerful Farm Bureau is asking such questions with the most frequency. It is now apparent that the Bureau will ask Congress to cut down on subsidies, especially soil conservation payments and price, supports.

Approximate cost of these two subsidy programs in 1951 will be about $650 million when all the figures are in. The Bureau thinks the figure should be less . . . must be less if the farmer is to keep reasonably free from Federal control.

The National Grange does not feel quite as strongly about it, but goes along with the Bureau most of the way.

In vehement opposition to both the Grange and Bureau is the Farmers Union. This farm organization, perhaps even more outspoken than the Farm Bureau, thinks subsidies should not only be maintained but ought to be increased.

■

Sound and fury of the farm groups won't bring many results, one way or another, until after the election in November. The lawmakers will listen politely and nod understandingly, but won't act—this year.

However, what is said to them will register and may be acted upon later. The answer, finally, is in the hands of the voters. If the Administration is rejected at the polls, subsidies are likely to be pared down. If not, they will be maintained at approximately the present level.

■

There is more optimism about the farm outlook for this year than at any time in recent months. It is based mainly on the prediction of most economists that 1952—generally speaking—will be a year of record-high prosperity.

The public is expected to have more income and perhaps more purchasing power than ever before. High-level business activity, at higher wages, will generate more income, even after taxes.

And taxes, despite talk to the contrary, are not likely to be increased again in 1952.

As the forecasters see it, industrial production is sure to reach a peacetime peak. It could almost match the wartime high of 1943.

The prognosticators have it that things are looking better for cattlemen, too. For one thing, cattle numbers probably haven't increased as much as the experts calculated earlier. Estimates put the present count at somewhere between 88½ million and 89 million head, compared with previous estimates of more than 90 million.

With incomes going up even more, demand for meat, especially beef, should increase. Another factor is retail prices. Up to now, they haven't fully reflected the decline in live cattle prices. Consumption should trend upward as retail prices settle.

"Strong demand for meat," says the Agriculture Department, "will probably cause little if any reduction from current price levels . . ."

■

Eisenhower remains the big political question mark in Washington political talk whether it's cocktail chit-chat or a White House strategy session.

There are a lot of firm opinions to be had as to whether or not the General will choose to run. But the best guess is that Ike himself hasn't yet made up his mind what to do.

Political soundings taken across the country reflect a strong Eisenhower sentiment among farmers, but Senator Bob Taft of Ohio remains the favorite of GOP party workers. The only question in their minds is whether Taft could win, if nominated.

Many Democrats are privately rooting for Taft as the GOP standard bearer. Their logic is simple, but perhaps correct. They figure Truman could be persuaded to run against the Senator, and that he could win.

■

In the event Eisenhower is the next President, it is a good possibility that the chief architect of U. S. farm policy would be the General's brother, Milton Eisenhower.

"Milt" Eisenhower, formerly President of Kansas State and now prexy of Penn State, is an old hand at agricultural policy planning. In both the Hoover and Roosevelt Administrations, he served as Director of Information for the USDA. Since then he has been an active leader in the Association of Land Grant Colleges and Universities.

Although he might not accept or be offered a post in Washington during his brother Ike's Administration, Milton Eisenhower would be a key figure behind the scenes.

■

Cattlemen are being urged to get weed and insect chemicals during the winter months. The pesticides are to be in greater demand than ever in the year ahead, and some supplies are short.

Two important pest killers—DDT and 2, 4-D—are likely to be hard to come by. Grain fumigants also will be tight.

To pin-point the picture, the Agriculture Department is launching a state-by-state survey of pesticide stocks. The purpose is two-fold: (1) to determine present supply, and (2) to estimate probable demand.

—o—

## FINDS NORTHERN EUROPE TURNING TO HYBRID CORN

Northern European farmers are on the verge of a tremendous changeover from open-pollinated corn to hybrid seed.

That's the view expressed by A. L. Lang, University of Illinois soils man, after returning from a ten-week tour of nine Marshall-plan European countries. He visited France, Italy, Portugal, Switzerland, Germany, Sweden, Holland, Turkey and Austria with G. F. Sprague, Iowa State College corn breeder, to make suggestions on improving hybrid seed corn production in those countries.

"We were amazed at the very rapid progress in hybrid corn breeding," reported Lang. 'Because of the war, European farmers did not have hybrid corn to any extent until about 1947. But they've probably saved 10 years' time by drawing on our knowledge."

Lang says hybrid corn is sure to have a tremendous impact on the agricultural economy of European countries. Besides providing more feed for livestock, corn will release more food for humans. For example, corn can replace the wheat and sugar beets now being fed to livestock. This would furnish more flour for bread and make it unnecessary to import sugar.

Lang adds that hybrid corn yields in Europe are going to be every bit as high as ours, and often far superior. There's no question that the big increase will come from hybrids especially suited to European conditions which are being developed by plant breeders there.

"In the Po valley of Italy, now badly damaged by floods, they talk of 160-bushel corn as we talk of 80-bushel yields," reports Lang. "We saw several fields of 200-bushel corn being harvested."

In Holland, 80-bushel yields are common in an area which, on this continent, would lie about 500 miles north of Chicago.

A 5-acre field of corn is pretty large for most European farms, explains Lang, but they use exceedingly good growing methods.

—o—

## SILAGE BEST ROUGHAGE IN WINTERING YEARLINGS

Comparisons of gains of steer calves and yearlings with different roughages fed during the wintering period and with a supplement added, were pointed out in a report presented at the meeting of the American Society of Animal Production held in Chicago, by Dr. W. M. Beeson of Purdue University.

Dr. Beeson stated that in five feeding trials ground corn cobs, soybean straw, oat straw, and corn silage or grass silage, were used as the sole sources of roughages in winter feeding trials. In addition, each steer received minerals free choice (bonemeal, limestone, salt, iodine and cobalt) and 3.5 pounds per head per day of Purdue Cattle Supplement A. This supplement included a daily feed of 2.25 pounds of soybean meal, one pound of molasses feed, minerals, and a vitamin A and D concentrate.

The following daily gains were obtained in the case of the roughages when fed with supplement A—ground corn cobs, 1.28 to 1.56 pounds; soybean straw .78 pounds; oat straw .78 pounds; corn silage 2.06 to 2.21 pounds; and grass silage 2.01 pounds.

Thus the results showed the heaviest gains when silages were fed as the sole roughage, with oat straw and soybean straw giving the least favorable responses.

# On the Hoof and Hook

## One Aberdeen-Angus Steer Takes Both International Awards. . . .

THE RESULTS of selective breeding proved again in interbreed competition that Aberdeen-Angus carcasses rank at the top when judged on the basis of quality, type, finish and market requirements.

For the 44th time in forty-six shows at the International Live Stock Exposition in Chicago, an Angus carcass has won the grand championship.

Champs Successor, 1951's Grand Champion Carcass Steer on Hoof and Hook, pictured at the right, was shown by B. F. and Howard Held, of Hinton, Iowa. The steer was sired by Blackcap Major J. 6th 1098115; dam—Mahala of Blue Lake 6th 1063033.

Champs Successor was bred by Kent Craford and Sons of Onawa, Iowa. The Crafords are due a great deal of credit for such an outstanding record as breeders of the three past champions in the carcass contest. Notable also is the fact that Champs Successor is the first animal to win both the hoof and hook championships in 23 years. The steer weighed nine hundred eighty pounds live and dressed out to six hundred thirty-nine pounds for a 65.2 percentage.

In addition to the grand championship carcass, Aberdeen-Angus steers contributed all the prize winning carcasses (lower picture) at the 1951 International. Reserve grand champion carcass came from a steer bred and fed by Mathias Kassnel, Elkhorn, Wisconsin.

Not since 1930 has another breed shared in this grand championship. And that year it was a Shorthorn-Angus cross!

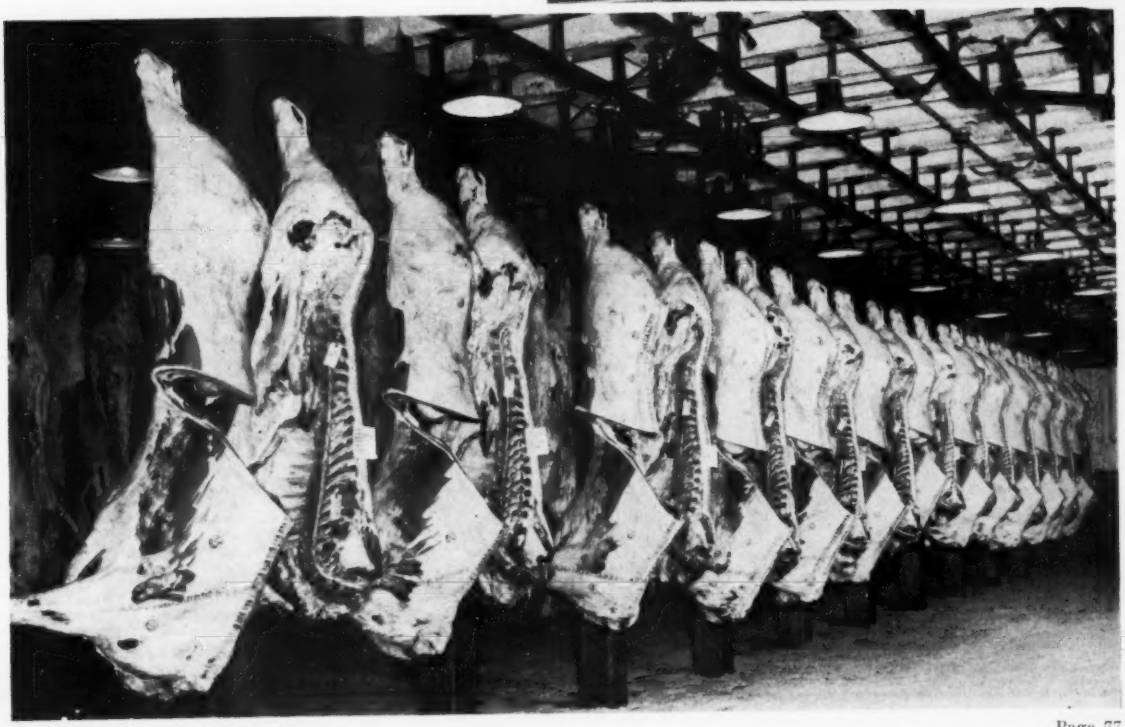

# The Junior ABERDEEN-ANGUS Breeder

## —And a 4-H Club Heifer Started it!

By MARY JANE WICKS

AN INTERESTING background story on this year's 1951 International Junior Champion started out in 1945 when Leslie Walker, of Mackinaw, Illinois, attended a Central Illinois consignment sale and purchased a likely-looking bull for $900.00. One of the cows bred to this bull, Effie's Eileenmere Jr., was Bertram's Blackcap Sharp a good member of Walker's cow herd. The heifer she dropped on February 14th, 1947 was named Eileenmere's Effie W., and was given to Leslie Walker's young son Donald for his 4-H Club project.

In 1948, thirteen-year old Donald entered his heifer at the Illinois State Fair, where the judges of the Junior Show immediately spotted her as an exceptional heifer. Without much question about it, Donald's heifer moved up to the top spot and remained there, to be crowned queen of the Junior Show. Donald was urged to enter her in the open show, but was a little hesitant because of the rough competition in this class. However, he did enter her, and when the show was over, his heifer Eileenmere's Effie W. had won first in her class as a junior yearling and on to the Junior Female Championship title.

During the fair, J. Garrett Tolan, well pleased with the appearance and character of the little heifer, offered Donald a top price of $5,500.00 for her. Her new owner took her to the 1948 International at Chicago, where she was entered in the Junior yearling class and took first place in her class. She went on to the Junior Championship and in the final round of the judging, was named to the top honor, the Grand Champion Female of the show.

This year's Junior Champion Female, Effie's Blackcap Missie brings this story to mind, because she was out of this original 4-H heifer that had belonged to Donald Walker. 4-H boys and girls are always proud of their calves' records, but Donald has been fortunate enough to see his club project top the International show, and then to see one of her calves entered in the same big show and be named the Junior Champion.

### FORMER 4-H CLUB BOYS STAY WITH THE BLACKS

In the Dutchess County Fair this year, a fifteen-year old boy, Wayne Hamilton showed the grand champion club steer. He went on to the open show where he moved up in the ring until he stood next to the top—receiving the Reserve Grand Champion award. Showing in the same class as Wayne, and standing second place to his calf was a calf shown by his thirteen year old sister, Nancy. Exactly 24 years ago at the same event, Wayne and Nancy's father was also showing a club calf in the ring, and was awarded the club championship. Incidentally, Wayne's father so favored the "Blacks" that he has stayed with them through the years. From college, he served as herdsman for Cornell University, and at present has charge of the Aberdeen-Angus herd at the Rockefeller Fieldwood Farm at Ossining, New York.

Another 4-H club member who has gone places is Gerald Honick, now Dr. Honick of Blackwell, Oklahoma. Although Dr. Honick is a victim of Polio, he went completely through his club work and through Pre-Medic and Medical school. At present he has a good herd of Aberdeen-Angus using the knowledge and skill with them that he learned as a 4-H club member and his first Aberdeen-Angus calves.

---

The Denver Stockyards were the pre-Christmas scene of much activity as the better than 275 youngsters paraded their prize animals before the judges of the Sixth Annual National Western Christmas Junior Show and Sale. Winner of the grand champion and champion Aberdeen-Angus award was a light steer, shown by Leonard Austin of Julesburg. The calf weighed 955 pounds and was sold for $52.00 cwt., the top price of the 4-H and F.F.A. auction. The steer was bred by R. T. Davis of Wheatridge, Colorado. Leonard also showed three other Aberdeen-Angus steers, one light weight and two heavy weight.

---

A new feature of the Kentucky State Fair this year was the Fat Calf show which was won by Tony Cocanougher of Garrard County Kentucky with his Aberdeen-Angus calf.

---

At the Eighth Annual Kansas 4-H Club Deferred Fed Beef Show, Aberdeen-Angus cattle, although representing the minority in numbers shown, managed to walk off with a good many top honors. The Champion pen in both the three head and ten head division went to Robert Shanks' pen of three and to 16-year-old Elaine Olson's pen of ten head. Robert, also 16 years old, showed his pen of three that was a part of the calf crop from his 18-cow herd of purebred Aberdeen-Angus. He has a total herd of about 50 purebred cattle, although only the bull is registered. His herd began with the purchase of a small heifer when he was ten years old, and was just beginning 4-H club work. In the sale, his three steers brought $36.50 per hundred, averaging 1097 pounds. Elaine's pen of ten averaged 896 pounds and brought $35.00 per hundred. The high of the sale was a pen of three Aberdeen-Angus averaging 1087 pounds, shown by Arthur Toevs of Whitewater, and for which Armour and Company paid $37.00 per hundred.

---

Baltimore County Maryland, competing in a group of ten entries of all breeds in the county group of five steers, placed first at

(Please turn to page 132

A brand-new breeder of Aberdeen-Angus cattle makes his first purchase, and here is the proud new owner of Barbara of Shadow Isle, Joseph Schwerin, Jr. of Forest, Virginia, shown with his new heifer. Congratulating him is Dr Armand Hammer, from whom Joe purchased his heifer at the 1951 Shadow Isle Sale for $5,500.00.

# 4 reasons why all-purpose FUL-O-PEP FITTING FEED pays off all round your farm!

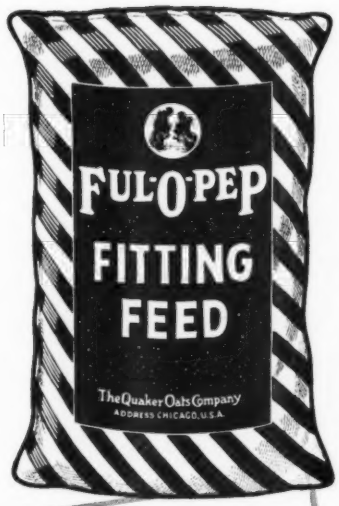


**Ful-O-Pep's nutritional standards are high! Ful-O-Pep's feeding results are tops!**

### 1. BUILDS CHAMPIONSHIP CONDITION IN SHOW AND SALE CATTLE

High palatability . . . *added nutritional strength* . . . plus vitamin richness makes Ful-O-Pep Fitting Feed "first-choice" of many professional cattlemen. It helps give your cattle *soft, mellow hides* . . . luxuriant, glossy hair coats . . . and a "*health bloom*" judges, buyers and other cattlemen admire.

### 2. GROWS BIG, STURDY HEIFERS

Ful-O-Pep Fitting Feed is a *palatable* . . . nutritious . . . and *complete* feed for growing healthy, vigorous heifers that are easy to settle. Its *rich feeding benefits* build size . . . good bone . . . and firm flesh.

### 3. BUILDS STRONG HEALTHY CALVES . . . . PROMOTES EASY CALVING

Cows need Ful-O-Pep Fitting Feed's special protein, vitamin and mineral fortification for building *strong, healthy calves* and for easy calving. Molasses and high-quality crimped grain make this *bulky, nutritious ration* very palatable and easy to digest.

### 4. CONDITIONS BULLS FOR BREEDING

Concentrated Spring Range* — the special "green grass" vitamin boost in Ful-O-Pep Fitting Feed — helps *build up bulls* for effective breeding. So try dependable Ful-O-Pep Fitting Feed this year. It's truly a "*purple-ribbon*" cattle feed!

*Reg. U. S. Pat. Off.

# *The* Chicago Market *Trends*

By NEIL SKAU

CATTLE VOLUME at Chicago in December amounted to nearly 151,000 head, the third largest monthly run of the year and around 5,000 head bigger than in December, 1950. The quality of the month's offerings was below par as a result of a marketward movement of many "short-fed" and "warmed-up" cattle that had been destined for somewhat longer feeding periods in many instances. The uneven decline in cattle prices in November resulted in a slight reduction in marketing during the early part of December, but the reduced volume was not enough to halt the falling prices and rates in the market for cattle for the first week of the final month of the year continued to slump, many sales being $1.00 below a week earlier.

Apparently the decline in prices on the reduced supply made some cattle feeders fear that the market was really "on the skids" as the volume during the second week of December was almost 10,000 head bigger than a week earlier. This contributed to another price reduction and just about all grades and weights of steers and yearlings shared the lower prices. Many cattle lost $1.00 to $2.00 during the second week in December and the highest price paid for steers that week was $38.25, this figure stand the lowest top for any week since December, 1950.

Storm conditions curtailed volume in midsession and this, added the poor market for most grades of steers and yearlings found the market lower again during the third week of the month and the top dropped to $38.00, the practical top for steers standing at $37.50. During most of the first three weeks of December the market for the bigger weight high quality cattle was slow and these kinds showed the sharpest reduction as the buying side turned its attention to medium and light cattle of quality, showing a preference for weights falling below 1,150 pounds.

It was not until late in the month that reaction set into the market for cattle. A record snow-fall curtailed receipts and there was a little improvement noted to in the pork-plagued beef trade and the market for the final week of the year was able to brag that the $39.00 price paid for fancy cattle was the highest of the month. Demand continued to favor the light and medium-weight cattle and these sold quite readily late in December, but the continued narrow demand for weight found some of these selections losing ground again late in the month.

The prime reason for the break in live cattle prices was the poor demand for beef and beef items on the wholesale trade, this market reflecting the low prices for pork items that had met strong consumer demand. Hog supplies at Chicago during December were extremely heavy and this made for some sharp price reductions in pork rates, this in turn cutting into the demand for most grades of beef. One feature of the sharp gain in hog volume was the fact that on Thursday, December 20 a total of 29,789 hogs arrived by truck, establishing a new all-time high record. On that day the trucks hauled in 88 per cent of the day's hog supply.

The decline in cattle prices was not confined to steers alone, for the heifer market lost $1.00 to $1.50 during December, while cows sold unevenly, a late price bulge erasing the earlier decline in cow trading. Heifer numbers were fairly liberal during the month of December, but the quality of the offerings was not too good as numerous shipments of "short-fed" and "warmed-up" selections arrived, these being light in weight at a time when weight was wanted and quality was favored.

The unevenness was most pronounced in the market for beef selections, but canner and cutter cows were not so hard-hit as they found fairly good outlet at times. Bigweight cows suffered the most and it was the late drop in volume that strengthened the late trade.

The cattle feeders of the United States were just getting into the comfortable routines they occupied before the days of the OPA and were beginning to get used to operating their business as they saw fit, when what should break upon them but another brain-child of the Washington bureaucrats, the Office of Price Stabilization. And, one of the first things this office began to take pokes at was the livestock market, especially the cattle trade.

For some time there had been talk and rumor of price controls in the cattle market and on January 25, the country was given the "bitter pill". The first operation was the announcement that prices for hides and calf skins were to be rolled back to the highest levels prevailing in November, 1950, this order having the effect of reducing prices 15 per cent below rates paid at the time of the announcement. The next action of the plan occurred on the very next day when it was announced that all wages and prices, with the exception of some farm products, were to be frozen at prices that prevailed on that day. The order included most meat and states that no one was to be allowed to charge more for his product than he had charged between December 19, 1950 and January 25, 1951.

Late in April the sharpest blow of all was struck, when the OPS announced Ceiling Price regulation 23, covering live cattle; CPR 24, covering beef at wholesale levels and CPR 25, this one taking care of meat at retail levels. At the same time the OPS announced Distribution Regulation No. 2, this regulation requiring that all packers and slaughterers had to begin to grade their beef according to department of Agriculture standards.

Cattle trading opened the low-point of the year and the price pattern was upward more often that downward monthly during the year. Late in the year the trend reversed itself and the average price for the month of December was the third lowest of the year. The January figure was $33.50, the years low, but in September the average had risen to a new all-time high level of $36.90, 40c above the previous record high of $36.50 established in July, 1948.

The higher market almost monthly during the greater part of the year, coupled with the strong demand for replacement cattle, found the producer of western cattle holding out for sharply higher prices and it was not long before the trade for replacements developed into almost a run-away affair. Buyers appeared to become blind to the fact that rates were approaching record levels and it was not long before sales in the west revealed calves selling rather freely at $50.00 per cwt. and higher. The average price for replacement cattle sold at Chicago at $32.95 in 1951 was a new all-time high figure and it stood $6.40 above the 1950 average. Late in 1951 when the fat cattle market underweight a price re-adjustment the trade for replacements slipped considerably and the bigger cattle were the hardest hit of all.

The movement of cattle into the feed lots of the country since July was 12 per cent above a year ago and was exceeded only by the 1949 total. During most of the year the strongest demand was for calves and light yearlings and at times big weights were very slow sellers.

The higher market for cattle during most of 1951 found the annual average prices at new record high levels, in all classes of cattle, in fat and feeder flesh. Cows, bulls and calves were in comparatively short supply during most of 1951 and during much of the

(Please turn to page 142

## Aberdeen-Angus Market Toppers at Chicago During December, 1951

| | | | |
|---|---|---|---|
| December 3 | Ernie Nefstead, Kings, Illinois | 20 | 1036 | $38.50 |
| | Ole Danielson, Ellsworth, Iowa | 17 | 1150 | 38.50 |
| December 4 | Byrl Hickman & Sons, Wapella, Illinois | 26 | 1507 | 38.50 |
| December 5 | Louis B. Oostenryk, Albany, Illinois | 33 | 1172 | 38.50 |
| | Ernie Nefstead, Kings, Illinois | 21 | 1084 | 38.50 |
| | Dingman Bros., Donnellson, Iowa | 21 | 1140 | 38.50 |
| | Marvin Meusing, Tipton, Iowa | 13 | 1121 | 38.50 |
| | Ole Danielson, Ellsworth, Iowa | 19 | 1031 | 38.50 |
| December 10 | Ernie Nefstead, Kings, Illinois | 20 | 1175 | 38.25 |
| December 11 | Ernie Nefstead, Kings, Illinois | 18 | 1053 | 38.00 |
| December 12 | Melvin Oldorf, Tipton, Iowa | 19 | 1170 | 38.00 |
| | Ernie Nefstead, Kings, Illinois | 20 | 1086 | 38.00 |
| | Lloyd & H. C. Hutchins, Macomb, Illinois | 19 | 1155 | 38.00 |
| December 17 | Ray Murphy, Iowa City, Iowa | 36 | 1176 | 38.00 |
| | Ernie Nefstead, Kings, Illinois | 18 | 1075 | 38.00 |
| December 18 | Reid Everett, Kirkwood, Illinois | 54 | 1068 | 36.50 |
| December 19 | Ernie Nefstead, Kings, Illinois | 20 | 1068 | 38.00 |
| December 20 | Ernie Nefstead, Kings, Illinois | 21 | 976 | 37.50 |
| December 24 | Ole Danielson, Ellsworth, Iowa | 15 | 1100 | 38.50 |
| | Ezra Wendt, Wyoming, Iowa | 19 | 1141 | 38.50 |
| December 26 | Schmidt Bros., Delmar, Iowa | 39 | 1026 | 39.00 |
| December 27 | Ernie Nefstead, Kings, Illinois | 21 | 1053 | 38.50 |
| December 31 | Schmidt Bros., Delmar, Iowa | 19 | 1153 | 39.00 |

## 25 Years Ago

**News items taken from the columns of the Aberdeen-Angus JOURNAL of February, 1927**

Volume 35 of the Herd Book would soon by ready for distribution, the National Association office reported.

■

The 1926 show record of the Congdon & Battles herd showed a total of 43 championships, 149 firsts, 86 seconds and 47 third prizes. In the get-of-sire class the "get" of Prizemere 9th stood first at the SESQUI-CENTENNIAL Exposition at Philadelphia; Eastern States Exposition at Springfield, Mass.; Pacific International at Portland, Oregon; and the International Live Stock Exposition in Chicago.

■

Glencarnock Revort, by Blackcap Revolution, was the grand champion bull at Ogden and Denver for Harrison Stock Farms of Woodland, California.

■

Highest beef cattle price in more than a year—$13.35 per cwt.—was paid on the Chicago market by a load of 935 pound Angus steers fed by Burgett & Elliott, Deep River, Iowa.

■

Sale of the well known show cow, Blackcap Bess Glencarnock, was announced by C. J. Lofgren of Ada, Minnesota. Buyer was Harrison Stock Farms of California. She was by Blackcap Revolution and out of Blackcap Bessie 3d of Page. She sold safe in calf to Revolution 7th, the 1925 International junior champion.

■

In a JOURNAL article entitled "Finding 'Em by Touch", Sidney Smith, manager of Wildwood Farms, Lake Orion, Michigan, told how he had selected Quality Marshall, the 1926 International grand champion bull. Excerpts from the story follow:

"We purchased Quality Marshall when he was thirteen months old from Escher & Ryan of Iowa. I had journeyed out to Iowa with orders from Mr. Scripps to purchase the best bull I could find, one that would be a prospect for top honors in Chicago, and one that would make a good bull to cross on the daughters of Edgar of Dalmeny. I had in mind a young bull which had won the junior championship in Chicago in 1923 (Black Marshall 11th). This was the bull which Mr. Scripps expected I would bring to Wildwood.

"I arrived at the Escher & Ryan farm a day earlier than I was expected. Finding no one at home I spent most of the day looking over the sons of Earl Marshall. I soon found the junior champion bull, the one I was most interested in. After looking at him for some time I started to look over as fine a lot of bull calves as I had ever seen. There were twelve of them in the pen, all about six months old. There were bulls in the lot that I am sure must have developed into championship material by this time. But as I had to get a bull old enough for service these good calves I had to forget.

"I next found two bulls tied up in a very dark stall. All that I could see were two tails swinging back and forth. I worked my way up between these two bulls in the dark and got my hands one on each animal. It was there in the dark that I got my first impression of Quality Marshall. I spent

(Please turn to page 176


**20,000 CATTLEMEN CAN'T BE WRONG!**

**Better Kill of GRUBS, LICE, TICKS & MITES with**

**ROTENOX**

*★Livestock Spray Concentrate*

Over 2 million head of cattle sprayed with Rotenox last season. Users without exception reported results far superior to ordinary rotenone dusts or sprays. 100% kill of lice, also "nits", with one spraying! Amazing control of cattle grub, wolves, warbles! Rotenox penetrates tiny grub breathing holes. Knocks grubs before they mature — before they do their great damage. Enzymatic killing action literally disintegrates them. Equally effective in the control of ticks and sarcoptic mange mites.

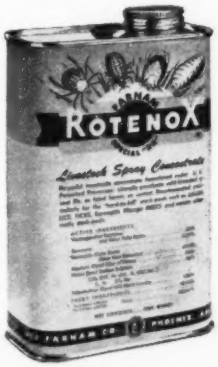


**Many Advantages in USE AND APPLICATION**

*It's NON-TOXIC — can't harm you or your livestock. *It's ECONOMICAL — one gallon makes 160 gals. of spray. *EASY TO MIX — no wetting agents needed. *Does NOT require high pressure spray application. *MOST IMPORTANT — it leaves cattle with a beautiful, glossy coat — hair and hide in wonderful condition.

SOLD BY "Veterinary Supply Dealers" Everywhere! If your dealer doesn't have it, he can get it for you by writing direct to—

**THE FARNAM COMPANY** Dept. 704 **Phoenix, Ariz.**

# Feeding Soft Corn

## "Soft Corn is Better Feed than Most People Realize" says Dr. I. B. Johnson, Director of the Agricultural Experiment Station, South Dakota State College, Brookings, South Dakota.

By GEORGE VEST

DR. JOHNSON, who was in the spotlight before nearly four hundred midwestern farmers and stockmen at an emergency short corn conference held in Des Moines, Iowa, January 10, spoke on the subject of "Feeding Soft Corn".

The meeting, held in the Moose lodge auditorium, was sponsored by the agricultural committee of the Des Moines Chamber of Commerce along with Iowa State college, Iowa state, federal and farm agencies.

"Although dry corn is better," said Dr. Johnson, "we have found through experiments that soft corn is a better feed than most people think."

In outlining these experiments with soft corn feeding eight points were discussed in relation to the problem:

1. **Greater return by feeding soft corn than by selling it.**
2. **Soft corn with certain types of mold fed successfully.**
3. **Best to feed soft corn on the ear during winter.**
4. **No preparation, with the exception of feed mixtures.**
5. **Broken ear feeding reduces wastage.**
6. **Palatable to animals.**
7. **Utilized best by mature cattle, lambs, hogs and steer calves.**
8. **If kept for summer should be placed in narrow cribs for drying.**

In the first point under discussion on the problem of selling or retaining soft corn for feed, the individual grain farmer can realize more profit if the corn is fed. Regardless of the market price difference of sound and soft corn, when fed before warm weather deterioration sets in, is found to contain about the same dry matter feeding value as that in sound corn, Dr. Johnson stated. Although it took more soft corn than sound corn to finish an animal there was found to be little difference in the finished results or market price. In the spring, feeder calves will take 25 percent more soft corn, due to the deterioration factor, while 75 percent more will have to be fed in the summer.

In discussing the presence of mold and the condition of moldy corn in South Dakota, Dr. Johnson pointed out that experiments proved it palatable, as soft corn was found, and could be fed successfully. In fact it was found that cattle would sort and seek out the moldy corn first. The presence of mold in corn, however, increased deterioration in hot weather.

Lambs were found to also like moldy corn, consuming in addition 25 percent of the cobs. Not quite the average daily gain was made by lambs fed moldy corn as lambs fed sound corn, but both groups finished just the same and sold for the same price, grading just as well in the cooler, Johnson added.

In feeding hogs under the same conditions it was also found that the finished products were near equal with the sound corn fed animals making a slightly larger daily average gain. In one particular comparison sound corn fed hogs averaged 1.8 pounds per day while the soft corn fed animals made a daily average of 1.6 per day.

But no matter what type of animal is fed, it always takes more soft corn, because of moisture content, to equal a given amount of sound corn in feed value. Because of this moisture content it is best fed off the ear in winter. To be retained for summer feeding programs it should either be dryed or turned into silage. Broken ear feeding reduces the wastage because of the tendency of shelled corn to deteriorate faster with moisture.

In drying and keeping corn for summer feeding, Dr. Johnson commented, it should be placed in cribs not more than four feet in width. Experiments proved that air penetration for good drying of corn was found to be not over two feet. Depending on the variation of moisture content usually two to three bushels of soft corn will equal one bushel of hard corn.

DR. I. B. JOHNSON

In preparing soft corn for feeding dairy cattle, the feed should be run through a hammermill before being mixed with the dairy ration, Dr. Johnson added. About 1300 pounds of soft corn was used as compared to 1000 pounds of sound corn in experimentation with no off-feeding and no change in milk flavor. It should be stated, however, that souring will set in if too large a supply of ration is mixed. No more than two days ration should be prepared in advance according to moisture.

An experiment conducted by the South Dakota station in 1946 with poultry gave evidence of no change in habits of poultry. Thirty-five percent moist corn was ground with twenty percent laying ration during the period. Here again, not too large of a preparation is desired.

Also included on the emergency soft corn conference program along with Dr. Johnson's talk, were other discussions concerning the soft corn situation.

The morning session was presided over by J. S. Russell, chairman of the Agricultural Committee of the Des Moines Chamber of Commerce. Clyde Spry, Iowa's Secretary of Agriculture was then introduced, giving a number of remarks on the problem concerned.

Prior to Dr. Johnson's talk on the feeding of soft corn, C. H. Van Vlack, from the agricultural engineering department of Iowa State college at Ames, spoke in detail on the "Storage of Soft Corn."

Van Vlack emphasized the importance of ventilation in the storage of soft corn as well as the construction and use of cribbing. In drying corn, either by heated or unheated air, condensation should be watched with extreme care, he added, especially when using unheated air during the first few warm days of spring. Although the air warms up quickly as spring approaches, it should be remembered corn will warm more slowly with the result that if warm air is passed over the cold corn, condensation takes place.

Following luncheon the afternoon session

(Please turn to page 111-D

# SULMET*

SULFAMETHAZINE *Lederle*

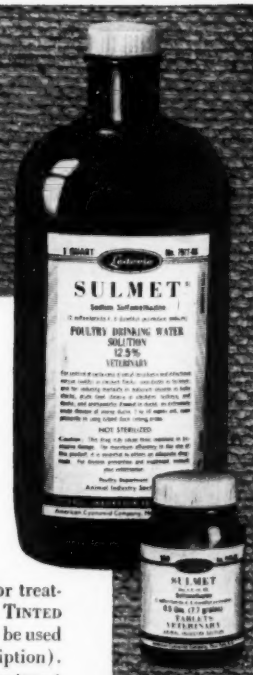


## Famous for successful treatment of

**SHIPPING FEVER • CALF DIPHTHERIA**
**CALF SCOURS • BACILLARY ENTERITIS**
**CALF COCCIDIOSIS**

**and other Bacterial Diseases of**
**CATTLE, SHEEP, SWINE AND HORSES**

SULMET Sulfamethazine *Lederle* is available in six dosage forms for treating bacterial diseases of livestock: POWDER, TABLETS, OBLETS*, TINTED EMULSION (for pink eye bacterial infections), SOLUTION 12.5% (may be used as a drench) and INJECTABLE SOLUTION (on veterinarian's prescription).

Act promptly when symptoms of disease are noted — the sooner treatment is started after diagnosis, the more rapid the animal's recovery. Once-a-day treatment is sufficient.

Your veterinarian is your dependable ally in the constant war against disease. Consult him for effective management practices and disease control procedures to meet your individual needs.

Free literature gladly sent upon request.

*Reg. U.S. Pat. Off.

*Animal Industry Section*

**LEDERLE LABORATORIES DIVISION**

30 Rockefeller Plaza — AMERICAN *Cyanamid* COMPANY — New York 20, N. Y.

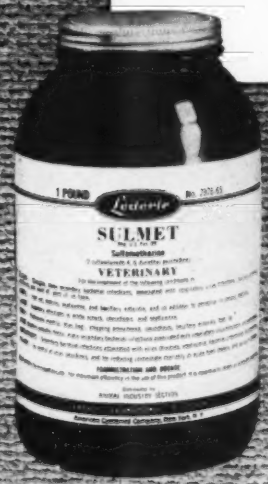


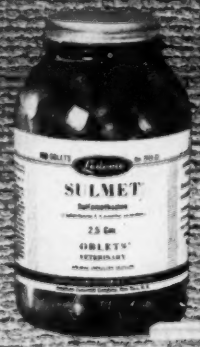

# ANKONY FARM'S

## Invest in Ankony's great combination

**EILEENMERE 1032ND**

1949 International
Grand Champion.

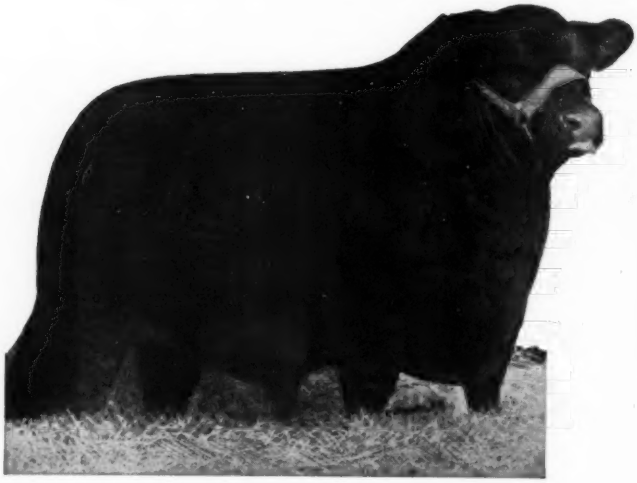

**HOMEPLACE EILEENMERE 999-35TH**

1951 Eastern National Grand Champion
and twice Reserve Grand Champion
at the International.

## A sale for <u>everyone</u> which <u>no one</u> can afford to miss

# ANNUAL SALE

## Monday, April 7, 1952

**15** Sons of "The 1032nd"
—including **10** bull calves (8 to 12 months of age).

**55** Heifers bred to "The 1032nd" or "The 35th"
(many of them close to calving).

**10** Opportunities to invest in Ankony's great combination
—Daughters of "The 1032nd" bred to "The 35th."

- These Popular Families:

Blackcap Bessie • Gammer • Maid of Bummers • Blueblood Lady
Georgina • Mignonne • Barbara • Eulima • Miss Burgess
Tolan Missie • Juana Erica • Tolan Blackcap • Witch of Endor

Write for catalog: ANKONY FARM

Allan A. Ryan Lee Leachmar
Jesse Burley Ray Wheeler
Rhinebeck, New York

# Thank You, Mr. Casement

## *Chapter XXVII of "Juniata Jottings" by Dan D. Casement appearing in the January issue of the Hereford Journal is good promotion . . . for the Angus*

FIRST let me state that back in the March 1951 issue of The Aberdeen-Angus Journal I carried a most innocent article entitled "Straight from the Shoulder" and to my great amazement the Hereford Journal came back at me with an article called "Black Baloney" and they devoted a lot of space to deriding the story that had been prepared especially for readers of the Aberdeen-Angus Journal.

A great many of my friends wrote asking what I intended to do in retribution, but being brought up on the theory that it was not nice to hit anybody when they were down I merely shrugged my shoulders and let the entire matter drop. Frankly, I did not think that it was in very good taste for the Hereford Journal to write a smear story about my article, especially when I, in possibly a mistaken manner, had used for reference certain published works that did give Aberdeen-Angus credit for things that the Walker publication denied.

Anyway I forgive the Hereford Journal for all past editorial matter pertaining to us, especially since they have allowed Mr. Dan D. Casement the privilege of giving Aberdeen-Angus one of the biggest boosts on record so far the present year. If it won't influence more Hereford men to get into the Black I don't know what would.

Chapter Twenty-seven of "Juniata Jottings" had to deal with Mr. Casement's week at the recent International Live Stock Exposition. After a couple of columns in regard to the past history of this great show he gets down to the meat of his story since the title of his works was "Short-Fed Carlots at the International" a class for which he has always been a great proponent.

Let me take the liberty to quote a portion of the article, leaving out nothing that would give Mr. Walker the opportunity to scream that I was giving out with any partial truths.

In the words of Mr. Casement, "I have long held that developments and actual progress in the business of producing better beef can be best observed and intelligently studied not in the exhibits of individual fat steers and breeding stock but in the carlot classes of all shows which have such classifications either for feeders or finished animals. Since its inception the Denver show has been pre-eminently the place to make such observations and studies of the progress accomplished in the production of stockers and feeders. The October Feeder Show inaugurated in Chicago six years ago now certainly challenges, if it does not actually surpass, the Denver exhibit.

In the showing of carlots of finished beef steers the International has always been supreme. In the matter of time and location it is favored above all other shows. In quality and quantity the finished beeves shown there annually surpass anything the whole world can produce. They accurately reflect and register progress made by both breeder and feeder from year to year. Therefore, I say the carlot exhibit is by far the most significant and important department of the International.

In consequence, the various local packer buyers who, from immemorial custom, always judge this show, carry an exceedingly heavy burden of responsibility. Their decisions should logically and unerringly point the way to progress and improvement. Certainly some significance must attach to the fact that during the first forty years of the show's history, 36 grand championships were awarded to loads of the Angus breed. Herefords won only five times and Shorthorns once. That lone occurrence was at the tenth International, 39 years ago. This preference for the Blacks deliberately evidenced by Chicago packer buyers over so long a period could not fail to exercise a profound influence. Realizing the effect of such defeats must eventually have on the future of the other breeds my voice was steadily raised in the slogan "Beat Those Blacks."

Farther along in his article Mr. Casement refers to the carlot auctions which he states proves that the buyers show a preference for the Blacks as shown by the prices paid, "At the recent auction I kept tabs on the twenty-five loads which first went through the ring. After the champions of the three breeds and the best short-fed load had been disposed of, six loads of Shorthorns averaged $38.83; eight loads of Herefords averaged $39.81, and seven loads of the Blacks were favored over the Shorthorns by a price

(Please turn to page 98

**GRAND CHAMPION LOAD—Of steers at the 1951 International Live Stock Exposition was this group shown by John F. Mommsen & Sons, Miles, Iowa. They came out of two hundred and fifty head of feeder calves laid in last fall averaging 462 pounds. They were bred by the Willow Grove Land and Cattle Company, Wood Lake, Nebraska and sired by bulls bred by Gauger Brothers, Clear Lake, South Dakota. Thirteen times since 1900 Aberdeen-Angus steers have "cleaned the board" at Chicago. No other breed has been able to do it even once.**

# The Sires of the Calves at Sky Farm—All Top Sunbeam-Bred Bulls

**Prince Sunbeam 216th**

. . . . . By Prince Sunbeam 55th

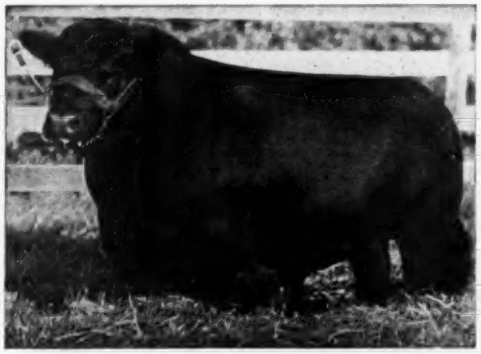

**Prince Sunbeam 358th**

. . . . . By Prince Sunbeam 29th

*See Them—See Their Calves*

*See Them—See Their Calves*

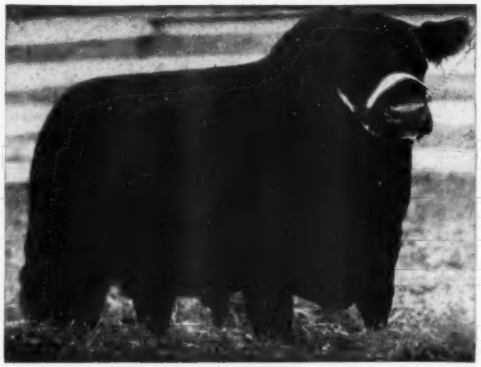

**Prince Sunbeam 519th**

. . . . . By Prince Sunbeam 217th

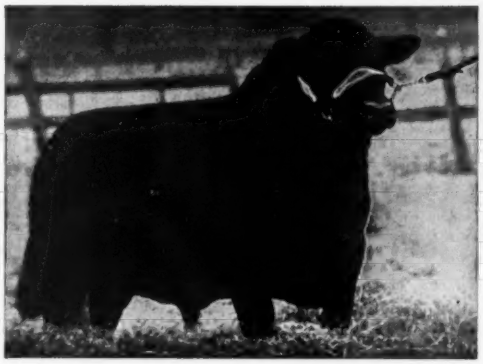

**Prince Sunbeam 578th**

. . . . . By Prince Sunbeam 29th

MR. & MRS. GEO. L. COLEMAN, Owners — VISITORS WELCOME — A. O. POWELL, Manager

# BIRDEYE ANGUS FARMS

*2d Annual Production Sale*

## March 1st, 1952 at Birdeye, Arkansas

**ALL FOUR SELL**

**EONDA ERICA 3d of BIRDEYE**

Another outstanding daughter of Bluebonnet Marshall and a full sister to Eonda Erica of Birdeye. This little lady is a show heifer in her own right and should go into someone's show string. She will sell open.

*Families Selling:*

Georgina
Evergreen Erica
Portlethen Lucy
Juana Erica
Barbara
Miss Burgess
Queen Mother
Elba
Pride
Blackcap
and others

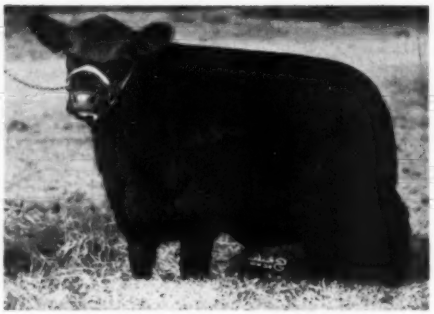

**ENAMMA 2d of BIRDEYE**

AN OWN DAUGHTER OF THE IMMORTAL PRINCE SUNBEAM 29th. From an outstanding daughter of Prince Sunbeam 30th. This heifer is being added to this offering as an attraction only. She definitely is foundation material and should be retained in the herd. Sells open.

*Outstanding Herd Bull Prospects - Truly Great Foundation Females Bred to Top Proven Herd Bulls*

**BARBARA M. of BIRDEYE**

A beautiful McHenry Barbara by Glen Eric of Holly Grove a top son of Glencarnock Eric of Cremona the 1940 International Champion Bull. This little lady should make an outstanding addition to any herd. Sells open.

**PRINCE ENVIOUS 15th of BIRDEYE**

Another outstanding son of Prince Envious 2d of Bates and from a daughter of our Prince Sunbeam 37th by Black Prince of Sunbeam. This Summer Yearling bull is a top notch herd bull prospect and should breed improvement in some good herd.

**W. M. Smith & Sons**

*Write for Catalog Now*

# Birdeye Angus Farms

Birdeye, Arkansas

## ALL FOUR SELL

**EMILY of BIRDEYE**

A double bred granddaughter of Black Prince of Sunbeam that will have calf at side by sale day to the service of Prince Sunbeam 557th a son of Prince Sunbeam 200th

### *Bred Heifer Offering*

Will carry the service of the following Bulls:

Prince Sunbeam 129th
Prince Sunbeam 557th
Prince Erivan 2d of Birdeye
Prince Bandolier of Birdeye
Birdeye Prince
Bluebonnet Marshall

**EONDA ERICA of BIRDEYE**

An excellent daughter of our Bluebonnet Marshall bull. She will be carrying the service of Prince Bandolier of Birdeye our good breeding son of Black Prince 2d of Paris.

## Don't Miss This Investment Opportunity Sale of Top Notch Quality Cattle at the Farm, Saturday, March 1st, 1952

**BLACKCAP 7th of BIRDEYE**

A beautiful heifer with an excellent pedigree. She is sired by Prince Sunbeam 474th a son of the 200th and out of a double bred Eileenmere 85th dam through the Wonder Bull Eileenmere 487th. To add to her value she will sell carrying the service of Prince Sunbeam 129th. Foundation female of the first order.

### *Bulls Selling:*

7 Sons Prince Envious 2d of Bates

2 Sons Bluebonnet Marshall

1 Son Prince Sunbeam 217th

**PRINCE ENVIOUS 10th of BIRDEYE**

A real herd bull prospect by Prince Envious 2d of Bates and from a top notch Hartley Edella cow tracing to Eventuation of Page and Eventuation on the top side and Blackcap Revolution and Earl Marshall on the bottom side. This youngster won his class at the 1951 Arkansas Livestock Exposition.

*Make Reservations Early*

**Birdeye, Arkansas**

# Some Pointers on Foot Trimming

## Herd Bulls, Confined Animals, Need This Attention

AN ITEM of herd management which is too often overlooked is the matter of foot trimming. Nor is it alone in newer herds that this inattention is noticeable; older breeders sometimes fall down on this important matter.

Inattention to feet results in ill-shaped and unevenly worn hooves which not only affect the walk of an animal but its posture and whole appearance. In too many cases the animal may become almost completely inactive.

Usually it is the herd bull that needs work on his feet. When we realize that the activity of the herd sire can be affected by lack of attention to his feet; that he may even become a non-breeder as a result of this trouble, we can readily see why regular attention and care of feet is of utmost importance in a herd.

Show and sale cattle also need foot care. Leading a beast into the show or sale ring without first having trimmed the feet properly is a very poor practice. The animal which must stand in an unnatural position because of long toes, or which feels pain when it walks, is almost certain to twist its body into an unnatural position. Then the show judge gets an impression of the animal's conformation that is far from the actual fact.

Speaking generally, it is seldom necessary to trim the feet of animals which have access to pasture during most of the year. Their feet usually are kept worn down by constant contact with hard ground or stone. It is the stall-fed beast, or the one having access to only a limited pasture area, which usually needs attention. However, some animals which are on pasture most of the time will occasionally need attention to their feet, and should get it.

Once in a while it will be necessary to trim the hoofs of individuals in the cow herd, especially in areas where the animals are stalled or kept in barn lots during the winter months. Before turning out to pasture in the spring, the feet of each cow should be examined to determine whether they need trimming.

Proper trimming of the hoof can best be done with aid of a cattle stocks. An animal may be thrown to the ground and restrained with ropes, but this method is not nearly as satisfactory. The cattle stocks restrain an animal in the proper position without danger to either the animal or the man doing the trimming.

Some of the features of a hoof trimming stocks may be included in a regular working chute, but the more common practice is to build them as a separate unit. Building-a-stocks separately, however, limits its use to cattle which can be easily handled.

Equipment for hoof trimming, in addition to the stocks, includes two eight- to ten-foot lengths of rope for securing the foot to the sills of the stocks, a hoof nippers, a hoof rasp, and a 1¼-inch wood chisel.

There is a right and a wrong way to actually trim the hoof. A method sometimes used is to stand the animal on a hard surface, then, using a hoof nippers or wood chisel, simply cut the toe of the foot back to its normal length. Trimming feet this way is a serious mistake, for it does not relieve the strain on the pastern joint or the entire leg. Animals whose feet have been trimmed in this manner will continue to have an unnatural walk.

To do the job correctly, one should not only cut back the toes which may have grown to excessive length but also pare down and level the bottom of the foot so that the animal may assume a natural stance. Care should be taken in trimming the bottom of the hoof not to cut too deep, as it may make the animal's feet tender and

(Please turn to page 109-A

**WATCH THOSE FEET—(This page) No. 1 item of equipment in foot trimming is a cattle stock to confine, and lift, the animal. This one is from plans furnished by Oklahoma A. & M. College. Write your nearest agricultural college for their plans. (Next page, top left) This bull needs work on his feet. The toes are too long, and crooked. The angle at which the hoof meets the ground puts a strain on the pastern joints. (Lower left) The bull in the stocks with the sling in position to take most of the weight off his feet. (Top right) The bull's foot is tied down and a chisel is being used to take off the excessive bottom growth. The toes already have been trimmed for length. Foot trimming should consist of more than shortening the toes, but in leveling off the sole so that the animal's foot is on the ground at the correct angle. (Bottom, right) The finished job. Notice that the bull is standing "on his toes" which will give him a better walk and which will show off his conformation to better advantage. But more important it will make him more active, make him feel better, and make him more sure and more valuable in the breeding pen.**

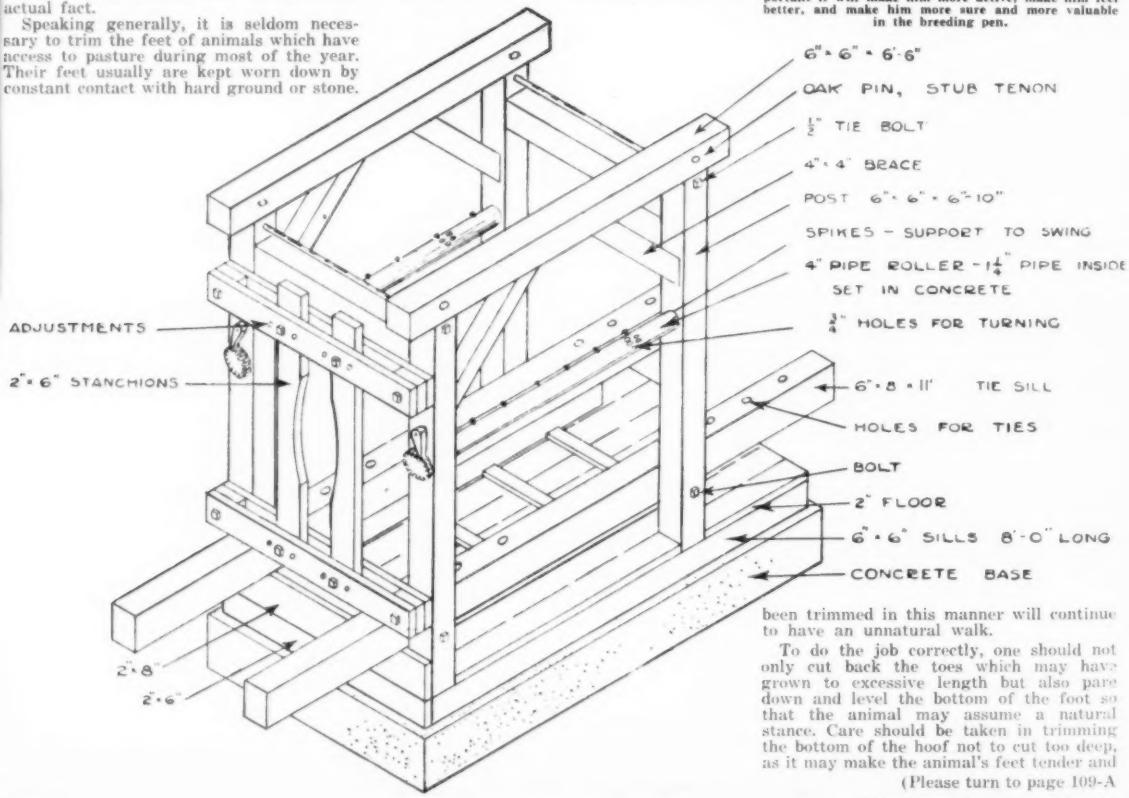

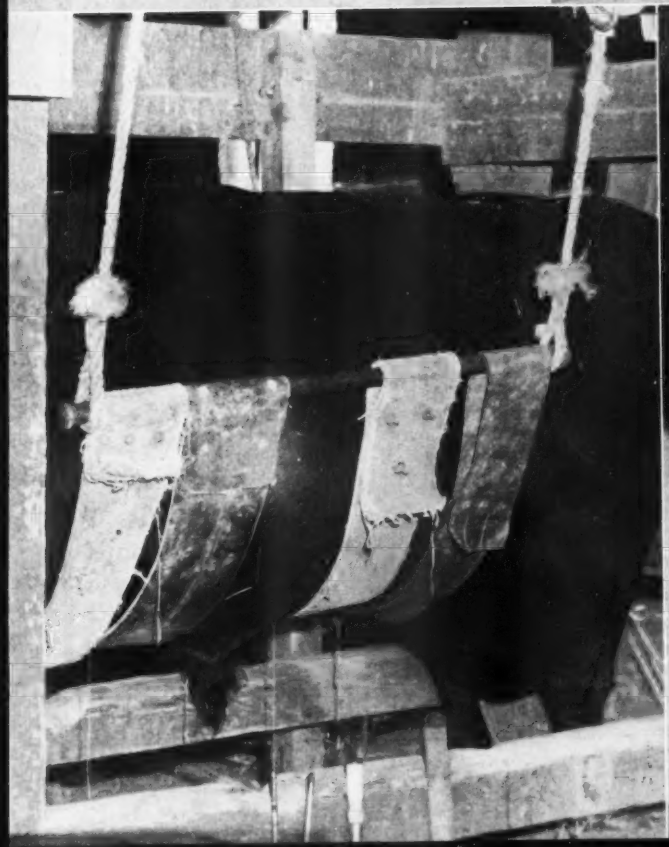

# Better than his picture... as Good as His Pedigree—

*One of Our Great Young Herd Bulls*

## Master Prince R. L. S. 1090980

| | | | |
|---|---|---|---|
| Sire: Master 4th of Essar 763342 | Master Page 481244 | Evascus of Page 428029 | ★Glencarnock Revolution 6th |
| | | | Erica Harrison 19th 392177 |
| | | Miss Naomi 420070 | Blackbirdman of Rosemere |
| | | | Blackbird of Naomi 3d 319895 |
| | Barbarosa Essar 641238 | ★★Black Prince of Sunbeam 504521 | ★★★Black Peer of St. Albans |
| | | | ★Pride 17th of Sunbeam |
| | | Barbara R. 2d of Sunbeam 567026 | Qualiteer of Sunbeam 507377 |
| | | | ★★Barbara of Rosemere 100th |
| Dam: Erarica Sunbeam 846836 | ★Prince Sunbeam 29th 629408 | ★★Black Prince of Sunbeam 504521 | ★★★Black Peer of St. Albans |
| | | | ★Pride 17th of Sunbeam |
| | | Erica Marie of Sunbeam 543531 | Revolution 81st 419223 |
| | | | Erica Marie 9th 434227 |
| | Erra Erica 6th of Sunbeam 629412 | Revelga 519425 | Revolution 81st 419223 |
| | | | ★Elga Elliott 29th 274052 |
| | | Erra Erica 3d of Sunbeam 507379 | Revolution of Sunbeam 468380 |
| | | | Erica 4th of Sunbeam 450704 |

**ERARICA SUNBEAM, our full sister to PRINCE SUNBEAM 29th, was, when we purchased her, one of the finest females ever offered at auction. Although, she topped the females in that sale, we're not as interested in the price as we are in the fact that she was an outstanding individual with a pedigree almost guaranteeing great calves. What we wanted—and, what we eventually got, was a bull, MASTER PRINCE R. L. S., and now his calves reflect his great dam as well as his sire. Check "Master's" tabulated pedigree. Note his sire, a Barbarosa sired by the 1935 International Junior Champion bull, Master Page. Note, too, that his Barbarosa dam is by Black Prince of Sunbeam and the grandam is Barbara of Rosemere 100th, foundation cow of the Sunbeam Barbarosas. When you get this kind of a sire, bred as he is, you hope he'll prove a top sire. You can check, come to Ralph L. Smith Farms, and see the uniformity in his calves.**

**Maybe, you'd like to see a "better-than-average" cow herd. We've been told many times by long-time breeders that few cow herds would be comparable to ours. Well, we're trying to build one of the finest in the land—Great cows, individually, as well as from the standpoint of pedigrees.**

# RALPH L. SMITH FARMS

RALPH L. SMITH, Owner — **Chillicothe, Missouri** — GEORGE COOPER, Manager

*Mark this Date on Your Calendar* →

**Friday APRIL 18th 1952**

# Attend Our Annual Production Sale

# Red Gate Farm

*Featuring His* **Get**

*Featuring His* **Service**

## Imp. Prince of Rowley

*"A bull acclaimed by top cattle judges to be a great individual. He is also a prepotent sire as is evidenced by the uniform outstanding quality of his sons and daughters.*

*Plan to be with us sale day. See for yourself."*

*—Edward Jenkins*
*Owner-Manager*

**Red Gate Farm** *"In the Beautiful Shenandoah Valley"* **Millwood, Va.**

10 MILES EAST OF WINCHESTER, VIRGINIA, 60 MILES WEST OF WASHINGTON, D. C. ON U. S. ROUTE 50

# Show Window Sale, Chicago, Nov. 29th

## Top Bull Goes to Firpo & Sons, Buenos Aires

**SUMMARY:**

| | | |
|---|---|---|
| 47 Lots | $114,065.00, average | $2426.91 |
| 15 Bulls | 31,500.00, average | 2100.00 |
| 32 Cows | 82,565.00, average | 2580.15 |
| Top 5 Head | 31,800.00, average | 6360.00 |
| Top 10 Head | 52,650.00, average | 5265.00 |
| Top 15 Head | 68,710.00, average | 4580.66 |
| Top 20 Head | 81,860.00, average | 4093.00 |

**Top Bull—Ever Prince M. L. F. 1269787, calved October 20, 1949; sire, Prince Bardolier Meadow Lane 935858; dam, Evergreenmere 5th 735611; consigned by Meadow Lane Farm, Van Wert, Ohio; purchased by Firpo & Sons, Buenos Aires, Argentina ..... 7500.00**

**Second Top Bull—Prince Erian of Den-Mor 1244705, calved October 25, 1949; sire, Prince Peer A. V. 986094; dam, K. B. Erianna 3d 842443; consigned by Paul B. Dennis, Wilmington, Ohio; purchased by J. Omar Cole, Peru, Indiana ..... 4200.00**

**Top Cow—Queen of El-Jon 8th 1225855, calved September 3, 1949; sire, Raona's Bardolier 3d 797562; dam, Hother's Bessie Queen 2d 759535; consigned by El-Jon Farms, Rose Hill, Iowa; purchased by Oral Roberts, Tulsa, Oklahoma ..... 6600.00**

**Second Top Cow—Gammer Ebland of Wesley 1404364, calved November 14, 1950; sire, Elution of Edenwood (128020) 1101171; dam, Gammer Ebland (145666) 1237259; consigned by Ben G. Studer, Wesley, Iowa; purchased by Jefferson Farms, Butler, Pa. 6100.00**

**BULLS:**

Prince G. of Den-Mor 1365520, (Paul B. Dennis), calved 3-11-50; sire, Prince G. of Sunbeam 778870; Reynolds & Reynolds & A. P. Acres Farm, Charleston, Illinois ..... 800.00

Prince Erian of Den-Mor 1244705, (Paul B. Dennis), calved 10-25-49; sire, Prince Peer A. V. 986094; J. Omar Cole, Peru, Indiana ..... 4200.00

Blackcap Bardolier B. 6th 1337971, (El-Jon Farms), calved 9-8-50; sire, Raona's Bardolier 3d 797562; T. R. Dempsey, Palo, California ..... 2500.00

Erian of El-Jon 1253901, (Elysian Farm), calved 3-4-50; sire, Envious Bardolier 3d 1071958; Forrest W. Lemons, Congerville, Illinois ..... 1050.00

A. P. Barmar 6th 1404358, (Frank Engel and Sons), calved 5-2-50; sire, Great Oaks Barmar 6th 910571; G. G. Smith & R. L. Stoop, Tipton, Indiana ..... 800.00

Blackcap Barbara Lad 1423536, (Frank Engel and Sons), calved 9-17-50; sire, Blackcap Lad A. 6th 957305; Floyd Sommer & Sons, Eau Claire, Wisconsin ..... 800.00

G. H. F. Prince Eric 9th 1293864, (Goodfellow-Homestead Farms), calved 10-9-49; sire, R. L. S. Prince Eric 12th 943330; Charles M., Robert C. & Frank R. Miller, Harmony & Mabel, Minnesota ..... 2700.00

McLeandolier 11th 1323368, (J. C. McLean), calved 6-3-50; sire, McLeandolier 977021; Robin A. Speince, Crab Orchard, Nebraska ..... 1050.00

Ever Prince M. L. F. 1269787, (Meadow Lane Farm), calved 10-20-49; sire, Prince Bardolier Meadow Lane 935858; Firpo & Sons, Buenos Aires, Argentina ..... 7500.00

Erica's Lad of Blue Top 4th 1302752, (Mylan and Hansen), calved 7-12-50; sire, Erica Lad of Blue Top 1121609; E. M. Gant, Mineral Point, Wisconsin ..... 2000.00

Stark Woods Belstrom 1292343, (Mylan and Hansen), calved 10-20-49; sire, Double Belstrom 717802; Wesdale Farms, Harrington, Washington ..... 950.00

Gimmere Bar E. 1228552, (William F. Renk and Sons), calved 10-24-49; sire, Bandolier of Don Head 37th -95364- 1090568; I. L. Dawson, Mandam, North Dakota ..... 2000.00

Prince of Shadow Isle 3d 1156985, (Shadow Isle Farm), calved 3-29-49; sire, Prince Barbarian of Sunbeam 935196; W. F. Lillard & Simon E. Lantz, Clinton and Congerville, Illinois ..... 1650.00

Bessie's Eileenmere of W. 2d 1257457, (F. W. Whitehead), calved 2-7-49; sire, Eileenmere Bertram 717916; Warren Soorholtz, Melbourne, Iowa ..... 2500.00

Epponianmere Prince 5th -112354-, (Ronald K. Marquisi), calved 10-29-50; sire, Epponianmere of Don Head -102403-; Wesdale Farms, Harrington, Washington ..... 1000.00

**COWS:**

Bonnie Drive Bessie 1251853, (Joseph D. Bonness), calved 5-2-50; sire, Prince Lakewood 25th 982861; Clyde L. Patton, Memphis, Tennessee ..... 4200.00

Elrica 2d of Bonnie Drive 1185564, (Joseph D. Bonness), calved 10-3-49; sire, A Bar A Duke 17th 856817; W. F. Renk & Son, Sun Prairie, Wisconsin ..... 825.00

Elizabeth Erica 4th 1335055, (Roy L. Brougher, Jr.), calved 3-11-50; sire, B. Eileenmere 500th 926945; Charley J. Pekas, Regent, North Dakota ..... 900.00

Gammer Girl C. S. 3d 1370943, (Cold Saturday Farm) calved 10-21-50; sire, Prince Burgess C. S. 1100686; Good Fellowship Farm, Towson, Maryland ..... 5600.00

Bummer Maid of Den-Mor 5th 1244689, (Paul B. Dennis), calved 6-28-49; sire, Prince Peer A. V. 986094; Mt. Prospect Farms, Gaithersburg, Maryland ..... 2800.00

Bummer Maid of Den-Mor 6th 1244701, (Paul B. Dennis), calved 9-13-49; sire, Prince Envoy of Sunbeam 932035; L. L. O'Bryan, Mukwonago, Wisconsin ..... 4500.00

Black Jestress of Den-Mor 3d 1365532, (Paul B. Dennis), calved 9-7-50; sire, Prince Peer A. V. 986094; Angus Valley Farm, Tulsa, Oklahoma ..... 3000.00

Queen Estonia of T. H. 1284942, (Dr. and Mrs. J. S. Denslow), calved 5-12-50; sire, Eileenmere 1099th 1141461; Martins' Rock River Farms, Byron, Illinois ..... 3600.00

Blackbird of Don Head 27th -111354-, (Don Head Farms), calved 9-12-50; sire, Bandolier of Don Head 19th -84611-; El-Jon Farms, Rose Hill, Iowa ..... 2250.00

Castle Blackcap's Lady 1250546, (Frank B. Eitel and Sons), calved 9-17-49; sire, Blackcapper 10th 823045; Caprock Angus Farm, Memphis, Texas ..... 1550.00

Queen of El-Jon 8th 1225855, (El-Jon Farms), calved 9-3-49; sire, Raona's Bardolier 3d 797562; Oral Roberts, Tulsa, Oklahoma ..... 6600.00

Miss Gammer of Elysian 1373319, (Elysian Farms), calved 11-5-50; sire, Prince Barbarian of Sunbeam 835196; Oral Roberts, Tulsa, Oklahoma ..... 6000.00

Silhouette of Craigmillar 10th 1262112, (Walker Gilmer), calved 5-10-50; sire, Cannoneer 845007; Charley J. Pekas, Regent, North Dakota ..... 740.00

Blackcap Bessie 3d of G. H. F. 1293898, (Goodfellow-Homestead Farms), calved 6-13-50; sire, R. L. S. Prince Eric 13th 943330; E. P. Arnold, Spencer, Iowa ..... 4050.00

Eulima of Indian Creek 1305712, (Florence L. Heberding), calved 3-28-50; sire, Bardolier of Indian Creek 1039412; Edwards Bros., Watford, Ontario, Canada ..... 3000.00

Edella of Dor-Mac 4th 1323361, (J. C. McLean), calved 5-1-50; sire, McLeandolier 977021; Vincent Astor, Rhinebeck, New York ..... 1000.00

Dor-Mac's Barbara M. 2d 1424135, (J. C. McLean) calved 5-8-51; sire, McLeandolier 977021; Vinson Bros. & Evans, Ursa, Illinois ..... 575.00

Dor-Mac's Eileen 1155075, (J. C. McLean), calved 1-18-49; sire, McLeandolier 977-021; Frank Engel & Sons, Hampshire, Ill. ..... 775.00

Rose Ann Lady 2d 1411872, (Howard O. Miller and Sons), calved 1-10-51; sire, Eileenmere 627th 735647; Martin's Rock River Farms, Byron, Illinois ..... 2500.00

Miller's M. B. Lady 1304206, (Howard O. Miller and Sons), calved 9-3-50; sire, Prince Lakewood 28th 1176655; T. R. Dempsey, Pala, California ..... 725.00

Mole's Hill Barbara 58th 1317519, (Mole's Hill Farm), calved 3-10-50; sire, Eventuation Eric 2d of Cremona 939388; Frank W. Cooper, Madison, Connecticut ..... 3900.00

Elba of Blue Top 10th 1302751, (Mylan and Hansen), calved 7-8-50; sire, Erica Lad of Blue Top 1121609; T. R. Dempsey, Pala, California ..... 750.00

O. Queenmere Lady 20th 1342372, (Ohio State University), calved 9-27-50; sire, Bardoliermere 2d 1080807; Dale Fletcher, Pine Plains, New York ..... 2650.00

Iaw Merry Evergreen 1292548, (Earl E. Rogers), calved 5-2-50; sire, Merry Hill Prince 2d 1031451; Martin Rock River Farms, Byron, Illinois ..... 1175.00

Bessie Beatrice 1365833, (Winslow W. Stark), calved 7-27-50; sire, Deep Burgess of Sunset 1090091; T. R. Dempsey, Pala, California ..... 650.00

Barbara McH. 40th of Wesley 1368501, (Ben G. Studer), calved 9-30-50; sire, Elution of Edenwood (128020) 1101171; El-Jon Farms, Rose Hill, Iowa ..... 3400.00

Gammer Ebland of Wesley 1404364, (Ben G. Studer), calved 11-14-50; sire, Elution of Edenwood (128020) 1101171; Jefferson Farms, Butler, Pennsylvania ..... 6100.00

Queenmere T. 3d C. F. 1337163, (Joseph R. Thompson), calved 3-16-50; sire, Le Baron DeLux 738152; Clyde L. Patton, Memphis, Tennessee ..... 850.00

Windy Hill Barbara 1393312, (Tomlinson Farms), calved 9-2-50; sire, Homeplace Eileenmere 18th 978233; Marvin Hinton, Commercial Point, Ohio ..... 2000.00

Erica Ellen B. 83d 1310529, (Clark Van Buskirk), calved 6-16-50; sire, Bertram Boy of Armaghdale 1009389; Charley J. Pekas, Regent, North Dakota ..... 700.00

Dixie's Bandolier 4th 1228152, (Dixie Stock Farms), calved 9-4-49; sire, Burgess Bandolier of Anoka 8th 1022319; French Broad Farms, Bowling Green, Kentucky ..... 3000.00

Blackbird Grenada G. R. 20th 1178219, (Grand River Stock Farm), calved 9-3-49; sire, Black Bardolier G. R. 910064; Woods & Rust, LeRoy, Illinois ..... 2200.00

### DEATH OF RAYMOND HANSEN

**We have been informed of the death October 17 of Raymond C. Hansen, Aberdeen-Angus breeder of Rowan, Iowa. Mr. Hansen was 61 years old.**

**He purchased his first pure bred cattle in 1915 from the noted herd of Pat Donohoe of Holbrook, Iowa. Since that time Mr. Hansen has always had a herd of cattle on his farm.**

**The deceased is survived by his widow, a son, and five daughters. The Hansen herd will be carried on by the widow, and by his son Howard, and family.**

—o—

### PURDY WILL JUDGE ANGUS AT HOUSTON STOCK SHOW

Herman Purdy, instructor in the department of animal husbandry for Ohio State University, has been chosen to judge the forthcoming Houston Fat Stock Show, January 30-February 10, it has been announced. Aberdeen-Angus judging has been set for 8:00 a. m. Wednesday, February 6, 1952.

John C. Burns, well-known livestock consultant of Fort Worth, will judge fat steers.

Other beef-cattle appointments include Dr. J. C. Miller, head of animal husbandry department at Texas A. & M. College, Brahmans; Don L. Good, assistant professor of animal husbandry at Kansas State College, Herefords; and Harry Ackerman of Edellyn Farms in Wilson, Illinois, Shorthorns.

—o—

### MANITOBA ASSOCIATION ELECTS WEBSTER

At their recent annual meeting at Brandon the Manitoba Aberdeen-Angus Association elected Cowley Webster of Two Creeks president for 1952. Norman Hodson of Virden was named vice-president; J. H. Clark of Winnipeg is secretary and J. S. McMahon of Winnipeg is treasurer.

Directors for the new year are Gordon Hutchison of Virden; Charles Webster of Two Creeks; Bert Canning of Delau; M. Turney Janz of Souris and Alwyn Coulter of Silverton.

Webster and McMahon were nominated as candidates for representatives on the board of the Canadian Aberdeen-Angus Association.

**ABERDEEN-ANGUS LIVE LONGEST**

**For MONTH of FEBRUARY, 1952**

# 50 Head

## in the

# Fort Worth Sale

## Friday, February 1st, - Fort Worth, Texas

# 15 Bulls.....35 Females

**These cattle are from good herds and are the kind that will help to improve the herds in Texas, and other southwestern states. With the many herds in Texas today you have to have breed-improving stock. You can find a good bull and many good heifers in this sale.**

## 150 Commercial Bulls

**These bulls are burly, rugged and good type bulls in ordinary breeding condition. They will be sold in pens of three and five with some singles. It's a good chance to get your commercial bulls without too much travel.**

## Breeding Cattle Judged January 31st

## Sale Cattle to be Judged in the Morning, February 1st

**For Catalogs or Information, Write:**

**Luther McClung, 4206 Birchman**

**FORT WORTH, TEXAS**

# Mt. Prospect Farms'

## Saturday, March 15th, 1952 _____ Sale at

*Featuring the Service of*

## 4 Bulls–

**Top Son of the International Grand Champion, Eileenmere 1032d**

*Attend this Sale Circuit:*

March 14th—Maryland Spring Sale ..... Frederick, Maryland

MARCH 15th—MT. PROSPECT FARMS' "BLUE RIBBON" SALE

March 17th—"All Purple" Sale ..... Forest, Virginia

**For Your Copy of the Catalog, Please Write ——→**

# "Blue Ribbon" Sale

## the Farm — Gaithersburg, Maryland

## 50 Females

### The Bulls . . .

A top son of PRINCE SUNBEAM 328th

A top son of PRINCE BARBARIAN of SUNBEAM

A top son of PRINCE SUNBEAM 389th

A top son of ELLERSLIE ERIC 7th

### Top Heifers Bred to "3215th"

These heifers are good individually and are representative of top blood lines, being from great cows and sired by top bulls. To offer them bred to "3215th" affords opportunity for you to get breeding stock worth your while. The first calf from many of the heifers could easily show a profit on your investment.

*The Families*

| | |
|---|---|
| **Blackcap Bessie** | **Primrose** |
| **Erianna** | **Blackcap Empress** |
| **Fannie Bess** | **Eline Erica** |
| **Georgina** | **Barbara** |
| **Mignonne** | **Miss Burgess** |
| **Maid of Bummers** | **Katinka** |

**And several other top popular families.**

**See the March issue of the JOURNAL for more details**

JAMES and GOOD, Auctioneers

W. M. BARTON for the JOURNAL

**Mt. Prospect Farms** MR. and MRS. W. C. HANSON, Owners HUGH ELLIOTT, Herdsman **Gaithersburg, Maryland**

## Thank You, Mr. Casement

(Continued from page 86)

differential of $1.85 and over the Herefords to the tune of 87 cents. THIS PRICE SPREAD HAS OBTAINED SINCE MY MEMORY RUNNETH NOT TO THE CONTRARY. Unless it can be definitely justified by exactly commensurate prices received for the dressed beef from the carcasses of these animals—and I wouldn't know about that—it should be immediately discontinued in justice to the men who devote their lives to breeding and fitting for competition the finest beef that human beings have ever seen or eaten."

It seems strange to me that any magazine would see fit to publish such words. The Aberdeen-Angus steers winning the champion carlot too many times to suit the other breeds, the packer buyers agreeable to bidding more dollars per pound for the Blacks at an auction where the world's finest animals are being sold—and the Hereford Journal lets Dan Casement say that such a practice should be discontinued. While all the time they wave a banner "Beat Those Blacks". One can not help but wonder what their attitude might be if Herefords had been winning the same awards for the past years as the Angus have—would they like it if one of our leading breeders would suggest that the sales be discontinued?

Seems to me about like some high school group running around from town to town whitewashing the walls with "YEA TEAM" and "BEAT JUNIOR HIGH" on the night before the big game.

Dan Casement's load of Hereford Steers won second in class in the Short-Fed Special division. In his article he states, "This year the International made a third attempt to install and perpetuate a Short-Fed Special Class. It will degenerate into a farce unless exhibitors are scrupulous in adherence to the rules laid down. With no suspicion of man's duplicity and cloaked with the mantle of charity one may at least regard as interesting the circumstance that, of the 26 entries originally made in this class this year, 15 failed to comply with the rule that affidavits of compliance must be acknowledged before a notary. In consequence, only 11 loads competed.

The worthy purpose of the class is to examine, in view of present economic conditions, the possibility of producing excellent beef more quickly and efficiently by methods other than those heretofore generally prevalent. It might conceivably point a sane course to quicker turnover and larger profits".

Nowhere in his writing about the Short-Fed classes did Mr. Casement mention that the Blacks walked away in top position. No wonder he says that it will degenerate into a farce. Now if the Hereford load from Manhattan had been champions I presume that this third attempt to install this class would have been a big success.

Mr. Casement goes even further and suggests that the boys all clip the heads and tails of the steers neatly before they arrive in Chicago. I know that plenty of the boys get clipped in Chicago but I don't know of any clip joints devoted to heads and tails on steers. Anyway friend Dan suggests that another requirement essential to the sucessful continuance of this class is that the cattle be judged by a thoroughly competent individual fully convinced of its importance and completely in accord with its purpose, and adds that no complaint could conceivably be registered against the man who judged the class this year and that he hopes he will act in this capacity indefinitely. I can't see why he even mentions the need for a thoroughly competent judge to be selected when he was so well pleased with the man holding down the job this last show, it doesn't add up in the right columns to me.

One suggestion that might be able to correct any undue influence of Black cattle over those of any other color would be a rule that all steers exhibited at the International be dyed black. In that way no one could assume that color had anything to do with the decisions of the judges. The best way to get a permanent black animal is to use a black bull—cheaper than vat dipping every load too.

I hope that everybody will pardon this little masterpiece. I do not intend to be rude to anyone, and all my friends can testify that by nature I am quite calm and collected. It is nice though to be able to hang one back in retaliation for that "Black Baloney" deal last summer. Dick Hahne.

—o—

### PRODUCERS, BREEDERS, HERDSMEN'S SHORT COURSE IN FEBRUARY

The University of Tennessee's annual Beef Cattle Producers, Breeders and Herdsmen's Short Course will be held on February 25, 26 and 27, according to Charles S. Hobbs, head of the animal husbandry and veterinary science departments.

This year will give more emphasis to reproductive troubles, Hobbs commented, with special emphasis on analyzing the different reproductive organs and troubles as near as we can on half and whole carcasses of animals.

Further, the husbandry and veterinary science head stated, we will try to have a live animal available for instructional purposes.

More emphasis will also be given to good, intelligent management and production in both the purebred and commercial herd.


**Clark County Aberdeen-Angus Association**

**7th Annual *"Sound Investment"* Sale**

**Friday, April 11, 1952** **Springfield, Ohio**

**At the Clark County Fairgrounds located on State Route No. 70, 3 Miles East of Springfield, Ohio**

*"The Angus Center of Ohio"*

**Where Good Cattle Sell at Prices That Will be a "Sound Investment"**

**Good Pedigrees — Good Individuals**

*Watch the Journal for Further Information*

**Request Your Catalog Now—**

**L. C. ALESHIRE, Secretary** **P. O. Box 416** **SPRINGFIELD, OHIO**

# Blau-velt's Headline Sale

*Featuring*

## Barbara's Bandolier 4th

**By BANDOLIER of ANOKA**

*Each a* **Headliner**

Gammer, Blackcap Bessie, Auchlin Betty, Ballindalloch Georgina, Juana, Maid of Bummers, Glencarnock Elba and other Popular tribes.

★

*The Service of*

## Eileenmere Quality 487th

**By the "Wonder Bull" EILEENMERE 487th**

Several Top Herd Bull Prospects

Monday, April 7th, 1952

**See The Future Issues of the JOURNAL**

# Blau-velt Farms

LESLIE T. HAMILTON
Owner

• Macomb, Illinois •

J. CODER HAMILTON
Assistant

# OKT ANGUS ASS'N

## *11th Annual Sale*

# February 28th, 1952

**SHOW 9:00 a. m. — SALE 12:00 Noon**

*Fairgrounds*

# Buffalo, Oklahoma

### *Officers of O. K. & T. Angus Association*

| | |
|---|---|
| CHESTER BARE, President | Protection, Kansas |
| KENNETH ARTHUR, Vice-President | Capron, Oklahoma |
| DALE ENGLER, Secretary-Treasurer | Hutchinson, Kansas |
| GEORGE TRAVIS, Director | Follet, Texas |
| CLYDE BRADFORD, Director | Happy, Texas |
| ARLEY HUDSON, Jr., Director | Ft. Supply, Oklahoma |
| DOYLE HEFT, Director | Coldwater, Kansas |

**Sale Headquarters:**
**Del Royce Hotel, Buffalo, Oklahoma**

**Annual Meeting and Banquet, Wednesday Evening Preceding Sale at 7:30 at the Fairgrounds. Write BILL BLAND, Buffalo, Oklahoma for Reservations.**

**For Catalog Write to:**
**DALE ENGLER, 2617 N. Waldron, HUTCHINSON, KANSAS**

**Auctioneer: RAY SIMS, Belton, Missouri** — **RED ANDERSON for the Aberdeen-Angus JOURNAL**

# O. K. & T. Aberdeen-Angus Breeders' Association

# OKT ANGUS ASS'N

# 88 Bulls 149 Head 61 Females

*Consignors:*

Clyde R. Bradford, Happy, Texas
Darrel Morris, Gray, Oklahoma
F. M. Scarlett, Harper, Kansas
Bill R. Anderson, Ashland, Kansas
W R S Angus Farms, Hutchinson, Kansas
Doyle Heft & Sons, Coldwater, Kansas
Don Hildebrand, Fowler, Kansas
Gene Gates, Coldwater, Kansas
Sunflower Angus Farms, Everest, Kansas
Cecil G. Crooks, May, Oklahoma
Grandview Farms, Coldwater, Kansas
Bill Logsdon, Hitchland, Texas
Lakeview Farms, Woodard, Oklahoma
Oscar Winchester & Sons, Waukomis, Oklahoma
Charles Custer, Logan, Oklahoma
Marvin Ott, Kiowa, Kansas
Roy Barnes, Jr., Marshall, Oklahoma
Arnold Ott, Cherokee, Oklahoma
Ivan Gift, Gray, Oklahoma
Irwin A. Larkey, Enid, Oklahoma
Fred Johnson & Sons, Breckinridge, Oklahoma
Harold Giess & Son, Arnold, Kansas
Clark Mathers, Miami, Texas
Truman Selzer, Protection, Kansas
James C. Hunter, Waukomis, Oklahoma
LaVerne Burris, May, Oklahoma
Alvin Norquist, Abbeyville, Kansas
Edward Fischer, Optima, Oklahoma
Bryan D. Miller, Forgan, Oklahoma
Lloyd W. Rhodes, Protection, Kansas
L. O. Southern, Alva, Oklahoma
Henry H. Glenn, Newton, Kansas
Verle Harger, Buffalo, Oklahoma
Raymond P. Georg, Rush Center, Kansas
McCurry Bros., Sedgwick, Kansas
C. T. Eubank & Son, Coates, Kansas
Kenneth Arthur, Capron, Oklahoma
Pete & Nell Smith, Garden City, Kansas
Chester I. Bare & Son, Protection, Kansas
Fischer's Wheatbowl Farm, Hooker, Oklahoma
Dunraven Ranch, Marble Falls, Texas
Charles Price, Gray, Oklahoma
Ivanhoe Angus Farms, (G. E. Travis), Follet, Texas
Gillig Bros., Kiowa, Kansas
Ernest Fischer, Guymon, Oklahoma
Ralph E. Baird, Woodard, Oklahoma
Lowland Farms, Ft. Supply, Oklahoma
Sanford E. Miller, Protection, Kansas

# O. K. & T. Aberdeen-Angus Breeders' Association

# Sale of the Stars

## Toronto, Ontario, Canada, Nov. 19th

SUMMARY:

| | | |
|---|---|---|
| 28 Lots | $25,845.00, average | $ 923.03 |
| 5 Bulls | 4,250.00, average | 850.00 |
| 23 Cows | 21,595.00, average | 938.91 |
| Top 5 Head | 7,475.00, average | 1495.00 |
| Top 10 Head | 12,775.00, average | 1277.50 |
| Top 15 Head | 17,035.00, average | 1135.66 |

**Top Bull—Bandolier of Maple Grove 28th –106232–, calved February 2, 1950; sire, Bandolier of Maple Grove 13th 76624; dam, Miss Burgess of Anoka 4th 56108; consigned by Lloyd Mack, Rockwood, Ontario, Canada; purchased by Edwards Brothers, Watford, Ontario, Canada** **1450.00**

**Second Top Bull—Prince Bandolier of Prospect 10th –111895–, calved July 12, 1950; sire, Prince Bandolier 7th 80652; dam, Craven's Revolution Flora 79575; consigned by D. B. Weldon, London, Ontario, Canada; purchased by Cyril F. Hockstein, Pincher Creek, Alberta, Canada** **1000.00**

**Top Cow (Tie)—Miss Burgess of Don Head 14th –106687–, calved January 2, 1950; sire, Bandolier of Don Head 19th –84611–; dam, Miss Burgess of Don Head 7th –87745–; consigned by Don Head Farms, Richmond Hill, Ontario, Canada; purchased by C. W. Henderson, Oakville, Ontario, Canada** **1550.00**

**Top Cow (Tie)—Barbara Rose of Prospect 25th –111901–, calved October 4, 1950; sire, Prince Bandolier 7th 80652; dam, Barbara Rose of Prospect 4th 82104; consigned by D. B. Weldon, London, Ontario, Canada; purchased by A. H. Fraser, Agincourt, Ontario, Canada** **1550.00**

**Second Top Cow—Erica of Kinghaven 3d –107103–, calved March 27, 1950; sire, Quester Bandolier G. R. 94777; dam, Erica of Windsweep 10th 92398; consigned by J. S. D. Tory, King, Ontario, Canada; purchased by Don Head Farms, Richmond Hill, Ontario, Canada** **1525.00**

BULLS:

Black Bandolier 3d –105669–, (E. L. Beach), calved 5-29-49; sire, Bandolier 19th of Wilton –65660–; Neil Murray, Gibbs, Sask., Canada 550.00

Bandolier of Don Head 73d 112415–, (Don Head Farms), calved 9-24-50; sire, Bandolier of Don Head 19th –84611–; E. G. Smith, East Bolton, Quebec, Canada 500.00

Bandolier of Don Head 74th –112416–, (Don Head Farms), calved 10-1-50; sire, Bandolier of Don Head 19th –84611–; Cecil Johnston, Lucknow, Ontario, Canada 750.00

Bandolier of Maple Grove 28th –106232–, (Lloyd Mack), calved 2-2-50; sire, Bandolier of Maple Grove 13th 76624; Edwards Bros., Watford, Ontario, Canada 1450.00

Prince Bandolier of Prospect 10th –111895–, (D. B. Weldon), calved 7-12-50; sire, Prince Bandolier 7th 80652; Cyril F. Hockstein, Pincher Creek, Alta, Canada 1000.00

COWS:

Drynock Juana –108861–, (G. R. Beatty), calved 3-14-50; sire, Cesor's Blackbird Evader –76147– 778721; A. H. Fraser, Agincourt, Ontario, Canada 1000.00

Blackcap of Don Head 43d –106689–, (Don Head Farms), calved 2-19-50; sire, Enchanter of Bordulac 2d –60699–; C. Roy Forbes, Fredericton, New Brunswick, Can. 750.00

Miss Burgess of Don Head 14th –106687–, (Don Head Farms), calved 1-2-50; sire, Bandolier of Don Head 19th –84611–; C. W. Henderson, Oakville, Ontario, Canada 1550.00

Miss Burgess of Don Head 15th –106688–, (Don Head Farms), calved 2-23-50; sire, Enchanter of Bordulac 2d 60699; A. H. Fraser, Agincourt, Ontario, Canada 1200.00

Blackcap of Anoka 15th –109605–, (Edwards Bros.), calved 3-6-50; sire, Prince Bandolier 7th –80652–; T. Thomas, Todmorden, Ontario, Canada 1400.00

Ruth of Anoka –109606–, (Edwards Bros.), calved 5-5-50; sire, Blackcap Bandolier of Anoka 20th 94740; Mrs. Mary Zimmerman, Nashville, Ontario, Canada 700.00

Blackcap M. of Agincourt 3d –107285–, (Carr Hatch), calved 6-5-50; sire, Blackcap J. of Agincourt 99755; E. P. Taylor, York Mills, Ontario, Canada 800.00

Blackbird Blossom of Glen Ross –105765–, (Thos. Henderson), calved 3-5-50; sire, Enchanter of Alloway Lodge 12th 90535; E. B. Reid, Campbellton, New Brunswick, Canada 725.00

Highland Birdie 4th 109807, (Highland Stock Farm), calved 9-10-50; sire, Highland Revostar 96209; Alice Robinson, New Market, Ontario, Canada 510.00

Barbara of Westwood –106456–, (Westwood Farms), calved 1-3-50; sire, Blackcap Bandolier of Anoka 20th 94740; A. H. Fraser, Agincourt, Ontario, Canada 725.00

Lucy of Northlane 2d –107221–, (T. A. Lender), calved 7-6-50; sire, Bar Eaton 5th 72952; W. L. Stephens, Woodbridge, Canada 885.00

Blackbird of Maple Grove 13th –112044–, (Lloyd Mack), calved 9-12-50; sire, Bandolier of Maple Grove 13th 76624; Gordon L. Berry, Glanford Station, Ontario, Canada 1000.00

Blackbird of Maple Grove 17th –112047–, (Lloyd Mack), calved 12-2-50; sire, Bandolier of Maple Grove 13th 76624; S. G. Middleton, Clinton, Ontario, Canada 675.00

Kindness of Maple Grove 21st –112045–, (Lloyd Mack), calved 10-11-50; sire, Bandolier of Maple Grove 13th 76624; John Clayton & Son, Blenheim, Ontario, Can. 725.00

Kindness of Maple Grove 22d –112049–, (Lloyd Mack), calved 1-7-51; sire, Bandolier of Maple Grove 25th 103986; S. J. Campbell, Mount Carroll, Illinois 750.00

Kindness of Maple Grove 23d –112048–, (Lloyd Mack), calved 12-13-50; sire, Bandolier of Maple Grove 25th 103986; S. J. Beebly, Stroud, Ontario, Canada 725.00

Elsa Erica McB. 5th 111294, (Riverbend Farm), calved 6-27-50; sire, Pardolier 8th 96875; E. B. Reid, Campbelltown, New Brunswick, Canada 1000.00

Lucy McB. 111299, (Riverbend Farm), calved 8-12-50; sire, Pardolier 8th 96875; Cecil Johnston, Lucknow, Ontario, Canada 1100.00

Barbara of Woodslea 3d –109237–, (William L. Stephens), calved 6-3-50; sire, Pardolier 3d 99565; S. L. Kerr, Vandreuil, P. W. Canada 800.00

Erica of Kinghaven 3d –107103–, (J. S. D. Tory), calved 3-27-50; sire, Questor Bandolier G. R. 94777; Don Head Farms, Richmond Hill, Ontario, Canada 1525.00

Barbara Rose of Prospect 25th –111901–, (D. B. Weldon), calved 10-4-50; sire, Prince Bandolier 7th 80652; A. H. Fraser, Agincourt, Ontario, Canada 1550.00

Molly B. of O. Z. –108212–, (Otto Zimmerman), calved 6-7-50; sire, Bandolier of Don Head 38th 95434; Edwards Bros., Watford, Ontario, Canada 775.00

Pride of O. Z. –108213–, (Otto Zimmerman), calved 9-2-50; sire, Bandolier of Don Head 38th 95434; J. H. Beebly, Stroud, Ontario, Canada 725.00


*Another* **Homeplace Eileenmere** *Goes to College*

**←Homeplace Eileenmere 252d 1340135**

**—Goes to—**

**Kansas State - Manhattan, Kansas**

Doctor Cox and Professor Don Good of Kansas State selected this son of "999th" from a dam by "487th" (a double bred "487th" bull) to go into service at the college herd.

"252d" is the fourth Homeplace bull to go to a college herd. Homeplace bulls are in service at Oklahoma A. & M., Missouri University and State College of Washington. We believe that "252d" will do a great job for Kansas State. We are proud to know that they selected a Homeplace bull.

J. C. PENNEY / ORIN L. JAMES } Owners **Penney and James, Hamilton, Missouri** HARL JACKSON Herdsman

ORIN L. JAMES, Manager

# Central Missouri *Aberdeen-Angus Breeders' Ass'n*

IVO J. FRANK, President

*13th Annual Sale*

## Monday, March 24th, 1952 *at* Columbia, Missouri

At University Live Stock Pavilion

## No Fooling

Every individual in this sale is not a top show animal. We don't want to be extravagant; we want to tell you frankly what we have. You, who have attended our sales for twelve years, know we have always given you a lot for your money. Last year we sold you the best bunch of cattle in our history. **This year's consignment is better.** Thirty-two herds in nine counties were screened to assemble the 1952 offering. And we **do mean screened.**

This Central Missouri cradle-land of the breed, where Angus have been raised continuously for over half a century, is famous as a producing and exporting area for good, practical, unpampered Angus breeding stock. We have scores of farmer-owners in this productive bluegrass and legume pasture section who have been improving their herds for many years but whose excellent stock sells in our sales at bargain-basement prices compared to similar quality cattle offered by larger breeders backed up by expert advertising promotion and showmanship.

Come to Central Missouri for honest-to-goodness cattle values. There will be something of interest here for the most discriminating buyer as well as the dyed-in-the-wool bargain hunter.

In our catalog you won't find any of the **new** families that somebody or other is trying to make "hot," but you will find most of the substantial families that have stood the test of time and several that have long been "popular." Sprinkled heavily throughout the pedigrees, you will find the names of: Prince Eric of Sunbeam; Eileenmere 487th; Prince Sunbeam 249th; Eileenmere 500th; Black Prince of Sunbeam; Prince Sunbeam 29th; Envious Emulous; Prince Revolution A-Bar-A; Revolution 100th; Blackcap Revolution; Prince Sunbeam 46th; Eva's Bandolier Lad; Eston of Quality; and Earl Marshall.

The Central Missouri sale is the place for a new breeder to get his start and an old breeder to add quality and numbers to his inventory.

## 25 Bulls . . . . 90 Lots . . . 65 Females

*Consignors*

| | | | |
|---|---|---|---|
| E. M. "Smoky" Woods | Columbia | Herschel Morris | Clifton Hill |
| J. B. White Farm | Harrisburg | Roy D. Miller | Columbia |
| Forrest Wonneman | Mexico | Dan E. Miller | Fayette |
| University of Missouri | Columbia | Lynn Maughs | Fulton |
| B. T. Tippett | Fayette | Ed Lewis | McCredie |
| Ray Taylor | Mokane | E. E. Jones | Rocheport |
| Jesse Stephens | McCredie | K. E. & C. E. Jones | McCredie |
| Dick Smart & Sons | New Bloomfield | E. H. Graves | McCredie |
| W. C. Spurgeon | Columbia | Don Graves | Fulton |
| M. O. Shannon | Whiteside | Ivo Frank | Jefferson City |
| P. G. Sappington | Centralia | Harley Ford | Columbia |
| Wm. J. Rowden | Holts Summit | Curtis Eastwood & Son | Fulton |
| Perry Philips | Columbia | Corley & Buell | New Bloomfield |
| Warren Pettigrew | Latham | Mrs. Geo. V. Cooke & Sons | McCredie |
| C. D. Pease | Farber | R. M. Beamer | Madison |

*Follow This Missouri Sale Circuit:*

MARCH 24—CENTRAL MISSOURI ..... COLUMBIA
MARCH 25—HOWARD COUNTY ..... FAYETTE
MARCH 26—MISSOURI VALLEY ..... MARSHALL
MARCH 27—COOPER COUNTY ..... BOONVILLE

**For Catalogs please write PERRY PHILIPS, Secretary, COLUMBIA, MISSOURI**

# Central Missouri Aberdeen-Angus Breeders' Association

ROY G. JOHNSTON, Auctioneer

E. H. (Red) ANDERSON, for the Aberdeen-Angus JOURNAL

# Southeastern Fair Show

## Atlanta, Georgia, October 3d

**EXHIBITORS:** Beaverdam Farm, Colbert, Georgia; The Berry Schools, Mt. Berry, Georgia; Dixie Stock Farms, Lancaster, Kentucky; Fra-Mar Farms, Thomaston, Georgia; Hair Farms, Summerville, Georgia; Shandra Farms, Rome, Georgia.

**Judge: DON GOOD, Kansas State College Manhattan, Kansas**

**BULLS:**

**Two Year Old Bulls (5 shown):** 1—Envious 11th of Fra-Mar 1160866, Fra-Mar Farms; 2—Envious Bandolier 23d 1224316, Dixie Stock Farms; 3—Black Prince of Dixie 2d 1236782, Dixie Stock Farms; 4—Shandra's General 2d 1158365, Shandra Farms; 5—Hair's General 100th 1168511; Hair Farms.

**Senior Yearling Bulls (4 shown):** 1—Bandolier of Dixie 3d 1228151, Dixie Stock Farms; 2—Envious 16th of Fra-Mar 1223111, Fra-Mar Farms; 3—Hair's General 37th 1230302, Hair Farms; 4—Berry's General 1244742, Shandra Farms.

**Junior Yearling Bulls (5 shown):** 1—Bandolier of Dixie 23d 1291241, Dixie Stock Farms; 2—Berry's General 10th 1244765, Shandra Farms; 3—Beaverdam's Black Bourbon 15th 1337517, Beaverdam Farms; 4—Shandra's General 17th, Berry Schools; 5—Hair's Eileenmere 2d 1278500, Hair Farms.

**Summer Yearling Bulls (6 shown):** 1—Bandolier of Dixie 28th 1317149, Dixie Stock Farms; 2—Shandra's General 24th, Shandra Farms; 3—Shandra's General 25th, Shandra Farms; 4—Hair's General 60th 1335-795, Hair Farms; 5—Berry's General 14th 1326350, Berry Schools; 6—Beaverdam's Eileenmere 8th 1337-539, Beaverdam Farms.

**Senior Bull Calves (6 shown):** 1—Bandolier of Dixie 1317150, Dixie Stock Farms; 2—Envious 36th of Fra-Mar 1375771, Fra-Mar Farms; 3—Prince of Bettemere 2d 1305987, Hair Farms; 4—Berry's General 15th 1411346, Berry Schools; 5—Hair's Mickey 55th 1317328, Hair Farms; 6—General 11th of MLF 1380061, Shandra Farms.

**Junior Bull Calves (4 shown):** 1—Envious 38th of Fra-Mar 1375781, Fra-Mar Farms; 2—Envious 39th of Fra-Mar 1375784, Fra-Mar Farms; 3—Beaverdam's Eileenmere 20th, Beaverdam Farms; 4—Beaverdam's Bandolier, Beaverdam Farms.

**Senior Champion Bull**—Envious 11th of Fra-Mar 1160866, Fra-Mar Farms.

**Reserve Senior Champion Bull**—Bandolier of Dixie 3d 1228151, Dixie Stock Farms.

**Junior Champion Bull**—Bandolier of Dixie 23d 1291241, Dixie Stock Farms.

**Junior Champion Bull**—Bandolier of Dixie 23d 1291241, Dixie Stock Farms.

**Reserve Junior Champion Bull**—Bandolier of Dixie 28th 1317149, Dixie Stock Farms.

**Grand Champion Bull**—Bandolier of Dixie 23d 1291241, Dixie Stock Farms.

**Reserve Grand Champion Bull**—Envious 11th of Fra-Mar 1160866, Fra-Mar Farms.

**Five Bulls Any Age (4 shown):** 1—Dixie Stock Farms; 2—Fra-Mar Farms; 3—Shandra Farms; 4—Hair Farms.

**Three Bulls Any Age (4 shown):** 1—Dixie Stock Farms; 2—Shandra Farms; 3—Fra-Mar Farms; 4—Berry Schools.

**Two Bulls Any Age (9 shown):** 1—Dixie Stock Farms; 2—Fra-Mar Farms; 3—Dixie Stock Farms; 4—Shandra Farms; 5—Fra-Mar Farms; 6—Shandra Farms; 7—Hair Farms; 8—Beaverdam Farms; 9—Hair Farms.

**COWS:**

**Two Year Old Heifers (4 shown):** 1—Shandra's Blackbird Maid 12th 1171872, Shandra Farms; 2—Dixie's Blackcap Empress 2d 1228142, Dixie Stock Farms; 3—Shandra's Blackbird 25th 1220568, Berry Schools; 4—Hair's Blackcap 12th 1168503, Hair Farms.

**Senior Yearling Heifers (3 shown):** 1—Dixie's Bandolier 4th 1228152, Dixie Stock Farms; 2—Shandra's Blackbird 27th 1260848, Shandra Farms; 3—Perdido Blackbird 41st 1223299, Hair Farms.

**Junior Yearling Heifers (7 shown):** 1—Dixie's Eurotia Erica 1228155, Dixie Stock Farms; 2—Envious Blackbird 5th of Fra-Mar 1273937, Fra-Mar Farms; 3—Hair's Erianna 2d 1279396, Hair Farms; 4—Georgina C. of Woodley 1292275, Beaverdam Farms; 5—Shandra's Blackbird Lass 43d 1260863, Shandra Farms; 6—Berry's Edith Blackbird 2d 1244-760, Berry Schools; 7—Beaverdam's Anna Bird 1337-513, Beaverdam Farms.

**Summer Yearling Heifers (5 shown):** 1—Dixie's B. C. Effie 36th 1323243, Dixie Stock Farms; 2—Fra-Mar's Envious Blackberry 1273948, Fra-Mar Farms; 3—Shandra's Blackbird Lass 44th, Shandra Farms; 4—Envious Empress of Fra-Mar 1273947, Fra-Mar Farms; 5—Hair's Erica 19th 1317308, Hair Farms.

**Senior Heifers Calves (5 shown):** 1—Envious Queen 8th of Fra-Mar 1375774, Fra-Mar Farms; 2—Envious Bardella of Fra-Mar 1375776, Fra-Mar Farms; 3—Hair's Petunia 4th 1317329, Hair Farms; 4—Entry, Shandra Farms; 5—Berry's Blackbird 6th 1411352, Berry Schools.

**Junior Heifer Calves (4 shown):** 1—Dixie's McHenry BC 7th 1360978, Dixie Stock Farms; 2—Beaverdam's Queen 5th, Beaverdam Farms; 3—Entry, Shandra Farms; 4—Beaverdam's Empress V. 3d, Beaverdam Farms.

**Senior Champion Female**—Dixie's Bandolier 4th 1228152, Dixie Stock Farms.

**Reserve Senior Champion Female**—Shandra's Blackbird Maid 12th 1171872, Shandra Farms.

**Junior Champion Female**—Dixie's Eurotia Erica 1228155, Dixie Stock Farm.

**Reserve Junior Champion Female**—Envious Blackbird 5th of Fra-Mar, Fra-Mar Farms.

**Grand Champion Female**—Dixie's Eurotia Erica 1228155, Dixie Stock Farms.

**Reserve Grand Champion Female**—Dixie's Bandolier 4th 1228152, Dixie Stock Farms.

**Get of Sire (9 shown):** 1—Dixie Stock Farms; 2—Dixie Stock Farms; 3—Fra-Mar Farms; 4—Sandra Farms. 5—Berry Schools; 5—Shandra Farms; 7—Hair Farms; 8—Fra-Mar Farms; 9—Beaverdam Farms.

**Junior Get of Sire (2 shown):** 1—Fra-Mar Farms; 2—Shandra Farms.

**Pair of Females (10 shown):** 1—Dixie Stock Farms; 2—Dixie Stock Farms; 3—Fra-Mar Farms; 4—Shandra Farms; 5—Fra-Mar Farms; 6—Berry Schools; 7—Hair Farms; 8—Shandra Farms; 9—Beaverdam Farms; 10—Hair Farms.

**Pair of Yearlings (7 shown):** 1—Dixie Stock Farms; 2—Dixie Stock Farms; 3—Shandra Farms; 4—Hair Farms; 5—Berry Schools; 6—Shandra Farms; 7—Beaverdam Farms.

**Pair of Calves (7 shown):** 1—Dixie Stock Farms; 2—Fra-Mar Farms. 3—Fra-Mar Farms; 4—Shandra Farms; 5—Hair Farms; 6—Berry Schools; 7—Beaverdam Farms.

**Produce of Dam (6 shown):** 1—Fra-Mar Farm; 2—Dixie Stock Farms; 3—Shandra Farms; 4—Fra-Mar Farms; 5—Berry Schools; 6—Hair Farms.

## WYOMING ANGUS RANCH ABERDEEN-ANGUS SALES

At Sacramento, California on December 12, 1951 the Wyoming Angus Ranch sold thirteen bulls for a total of $24,925.00, averaging $1,917.00; fifty-three heifers for a total of $56,885.00 for an average of $1,074.00 and the sixty-six head bringing a total of $81,810.00 for an average of $1,240.

At Madera, California on December 10th, 1951 their four bulls brought $6,400.00 to average $1,600.00; five heifers at $5,865.00 to average $1,173.00 and a total of $12,265.00 and grand average of $1,254.00.

The combined offerings at these two sales was seventy-five head bringing $94,035.00 for an average of $1,254.00. This was the first offering for the Wyoming Angus Ranch in California and established a record average for west coast sales, and possibly a record for any Aberdeen-Angus sale west of Denver.

The cattle were enthusiastically received at Sacramento by a large crowd. The general opinion, often expressed, was that never before had so many cattle of uniformly high quality been offered by one breeder. The record was made without any sensation at high tops. But the price level remained close to the average, right through the entire offering.

Mark T. Cox, owner of Wyoming Angus Ranch, took the cattle west at the invitation of the officers and directors of the Pacific Coast Aberdeen-Angus Association. It consisted of fifty-eight heifers and seventeen bulls from the 1950 crop, of what is far and away the largest registered Angus herd in the world.

The top was reached when Frank Gwerder of Walnut Grove, California, paid $3500 for a daughter of Ankonian 10th out of a cow by Indian Creek Earl. The sire of the dam was a purple ribbon winner at both Chicago and Denver.

Another Walnut Grove breeder, John and Jane Wheeler, went $3250 for another daughter of Ankonian 10th out of an Epponian 15th of Rosemere cow.

Ankonian 10th scored again when his son Ankonian 127th of Wyoming topped the bull offering. Henry Codoni, Angus Empire Ranch, Empire, California, paid $3250 for him. Second bull was a son of Emperor Bell Boy K. and an Ankonian 10th cow. Double Diamond Ranch, Reno, Nevada, paid $2500 for him. Black Prince of Westview sired the third bull, Black Prince 114th of Wyoming. The Chesapeake Company, Berkley, liked him at $2275. He sold at Madera, and was the top of that sale.

At Madera, Wyoming Angus Ranch not only had the top bull and top female, but all four of their bulls topped the sale as did all five of their heifers.

Six sons of Ankonian 10th sold at Sacramento. They averaged $2028. His six top daughters averaged $2290. Mr. and Mrs. Cox served a presale buffet lunch to 197 guests. Sale promotion and management was handled by Wy Spence, director Ranch & Livestock Department, Harold Walter Clark, Inc., Denver.

## NEW FILMSTRIP ON DRYING CORN

A new filmstrip is available on the drying of ear corn with forced air. It includes information on the arrangement of bins, air ducts, and fans for drying with natural air circulation, and arrangements and operation of heated air driers. It is based upon current research of the U.S.D.A. and States in the North Central region.

The filmstrip was prepared by the Visual Aids Section of the Division of Extension Information in cooperation with engineers of the Division of Farm Buildings and Rural Housing, who supplied the technical information. Distribution of the filmstrip is made by the Extension Service in the usual manner.

The filmstrip is in black and white with 40 frames. It is available in both single and double frames. The titles are put on by the hot press method. The pictures and titles combine to tell the complete story; however, there is also available a script carrying more specific information based upon the research work in corn drying.

## FIND WIDE VARIATIONS IN EARNINGS BETWEEN ILLINOIS BEEF HERDS

Lower feed costs, better prices for animals sold, and smaller death losses were three reasons for higher earnings in some beef cow herds than others during the past year, according to a University of Illinois farm management specialist.

F. J. Reiss says that on 74 farms, the returns per $100 worth of feed fed averaged $207, while on another 78 farms they averaged only $126. That's a sizable difference of $81.

Total returns above feed cost for the high-earning group were $2,429 from 14,650 pounds of beef, while the low-earning group averaged only $643 above feed from 11,900 pounds of beef.

Reiss says the feed cost per 100 pounds of beef for the high-earning group was $14.80, compared with $19.77 for the low-earning group. That's a saving of just under $5.00.

Most of this difference is due to the smaller amount of total grain and protein concentrate fed—215 pounds per 100 pounds of beef produced by the high-earning herds, but 311 pounds for the low-earning herds. That's about 50 percent more. And grain and concentrate are the expensive parts of the ration.

The high-earning group also received higher prices for all cattle sold than the low-earning group—$1.09 more per hundredweight. The respective figures were $26.31 and $25.22. On 14,650 pounds of beef produced, that's about an extra $150 for high-earning herds.

Reiss also mentions two other profit-making methods for beef-cow herds. One is to have a large enough herd so you can keep a high-quality bull. The other is to produce a good calf crop—at least 90 percent, and the higher, the better.

THE TOPS ARE IN VIRGINIA

"NEW HOME" New under construction for the VIRGINIA LUMBERMENS ASSOCIATION

Virginia Hardwood Lumbermen's Association

Charlottesville, Virginia

# National Land Judging Contest

A national contest in land judging and appreciation, conducted along the lines of a livestock judging contest, will be held in Oklahoma City, May 1 and 2, with every state invited to send a 4-H team, an FFA team, and an adult team of judges.

The contest, first to be held on a national scale, is sponsored by an Oklahoma City radio station, the Oklahoma A. and M. college Extension Service, State Vocational Agriculture department, Soil Conservation Service, State Department of Agriculture and other agricultural agencies and groups.

Land judging schools have been held in Oklahoma for the past 11 years, and have proved a near sensation among both youth and adult farmers. The first such school was held in 1941 on the Red Plains Experiment Station at Guthrie, Oklahoma, but since that time has been widely used and adopted.

Sandy Saunders, WKY farm radio director in Oklahoma City, conceived the idea of holding the land judging schools on a national basis, and has received fine response from business men as well as agriculture workers. Awards will be provided in each of the three separate classes of judging, 4-H, FFA, and adult. Only one team in each division may enter from a county in each state.

He explains the new wrinkle in land judging as a method design which makes it easier for people to look at the land, tell what's the matter with it, learn how to treat it and keep the soil from washing away.

"The plan was patterned after the livestock people because they had a method of glamorizing the livestock business through their judging contests and shows," says Edd Roberts, Extension soil conservationist, who has trained 36,000 people in land judging and land appreciation schools the past four years.

Briefly, the system calls for participants to judge four different fields, or pieces of land. They walk about it, examine the contour, top soil and slope. They judge the texture of the soil, which means the size of the soil particles and amount of clay in it. They pick up samples of the soil, and look at it for permeability of sub-soil, the toughness, or ability for air and water to filter in. They squat around a hole which has been spaded into the ground down through the top soil, and examine it for depth of the soil. This determines root penetration, the capacity of the soil to hold water and plant food, just as boys are taught to look for plenty of capacity in the barrel of a good dairy cow. They look at the amount of slope, determine how much erosion has occurred, the drainage condition of the soil and finally, determine the land class, or catalog it according to its capability.

All of these factors are sized up, the contestants make their decisions and check them on sheets of paper with multiple answers, and they are scored, much as a livestock judging team is scored. The highest scores determine the winners.

"We know they can't become soil scientists or specialists by attending this school or contest," says Roberts, "but it gives the participants an appreciation of the land, what should be done, and what can be done."

Saunders has issued an invitation to all county agents, vocational agriculture teachers, soil conservation workers, veterans' teachers and others to enter the contest, which will be featured on the National Farm and Home Hour broadcast May 3, immediately after the contest closes.—Edd Lemons, Extension Editor, Stillwater, Oklahoma.

—o—

**OKLAHOMA SEEKS TO CUT CATTLE GRUB LOSSES**

Stirling Kyd, Extension Entomoligst, Oklahoma A. & M. College, Stillwater, says that Oklahoma's program for controlling cattle grubs is now underway in most counties throughout the state. Cattlemen are using Rotenone, applying it in several different ways, any of which may give a good kill. Some are dusting; others are spraying, while many are using the hand wash method. Dipping vats are being used extensively in some areas.

An example of losses even when cattle are moderately infested with grubs is shown by a recent test in an Oklahoma City packing plant. In a slaughter test conducted on Thursday, December 13th, 1951, there was a total loss of $58.69 on 31 head of steers with just an average grub infestation. These steers were from Dewey County and weighed an average of 864 pounds. Twenty-eight of the steers graded choice and three graded good. Twenty-four of their hides had five or more grub holes and were considered grubby being worth one cent per pound less. This resulted in a $17.65 discount on the hides. Thirty-two pounds of meat was trimmed from the backs and disposed of as inedible. This resulted in $17.60 trimming loss. Extra labor involved was 85 cents. Packing house beef men stated six carcasses were devalued 75 cents per hundred because of the grub damage. This made a total loss of $58.69 on the 31 steers.


# Iowa State Show and Sale

## February 4th and 5th - Des Moines, Iowa

QUEEN LASSIE E. & B. 25th 1421846

Sire: PRINCE LAKEWOOD 25th 982861
- Prince Sunbeam 19th 599702
  - Black Prince of Sunbeam 504521
    - Black Peer of St. Albans 456385
    - Pride 17th of Sunbeam 407797
  - Erica Marlene 8th 398328
    - Erwin Marshall 351889
    - Erica Entella 8th 378684
- Blackcap Empress 195th 611175
  - Juana's Revolution 3d of Ada 509349
    - Revolution of Page 28th 445119
    - Juanada 3d of Page 468299
  - Blackcap Empress 165th 524187
    - Revolution 78th 418556
    - Blackcap Empress 120th 448710

Dam: QUEEN LASSIE of GALVA 5th 1107379
- Revolution Blue Boy of Ida 12th 852537
  - Ebony's Lad of Ida 697418
    - Juana's Revolution 3d of Ada 509349
    - Ebony's Erica G. 604587
  - Blueblood Lady Ida 37th 608269
    - Juana's Revolution 3d of Ada 509349
    - Blueblood Lady Ida 29th 536575
- Queen Lassie of Galva 890894
  - Zar 11th of Ada 509367
    - Revolution of Page 28th 445119
    - Black Beauty L. 10th 373372
  - Queen J. 4th 559015
    - Benbow J. 9th 451613
    - Queen Marie 20th 429426

**All of our Queen Mothers had their origin from Queen J. 4th, she was a granddaughter of Blackcap Revolution Again and Revolution 78th. Queen J. 4th and her descendants compare favorably with any in the land. We have some great little bulls and heifers, too, by the 25th that have Queen Mother dams.**

**Note in the tabulation of Queen Lassie E. & B. 25th, that Prince Lakewood 25th has the same dam as the 1951 International Grand Champion cow, Queen Lassie of Galva 5th, a full sister to the sire of Black Conquestor. Revolution Blue Boy of Ida 12th is the sire of the 1949 National Western Grand Champion cow, the 1950 International Junior Champion cow. Many other great cattle, a couple of International Grand Champions, several others the sire of an International Champion.**

**We believe the record warrants our stating that Queen Lassie E. & R. 25th is as valuable a foundation female as we have sold.**

## Enoch and Bob Johnson - - Galva, Iowa

# Fuerst & Bethel Farms

# SALE

## Saturday, April 5th

**Pine Plains, Dutchess Co., New York**

***at Fuerst Stock Farm***

## 50 Heifers ☆ *Individuality you can see - Breeding you can trust -* ☆ 20 Bulls

***Including 12*** Stamp of Approval* ***BULLS***

### *The service of the 35th*

15 Fuerst Stock Farm heifers guaranteed safe in calf to the 1950 and 1951 International Reserve Grand Champion, Homeplace Eileenmere 999-35th.

### *The get of*

Bethel Bandolier, Eileenmere 1500th, Dal'-bairn Bandolier, Royal Bandolier of Glen Ross 5th, Prince Bandy of the Ledges 3rd.

### *12 Stamp of Approval* bulls*

All the advantages of last year plus a new one added. (Watch our next advertisement for details.)

### *The service of*

Bethel Bandolier, Homeplace Eileenmere 145th (by the 487th), Banmere, Globe Hill Royal Bandolier 2nd, Bandolier 2nd of the Ledges.

### *Selling . . .*

The Reserve Grand Champion Bull of the 1951 Eastern National:

**Bandolier 2nd of the Ledges**

The Reserve Grand Champion Female of the 1951 New York State Fair:

**Globe Hill Barbara 22nd**

### *These and other successful families:*

Blackcap Bessie, Erianna, McHenry Barbara, Gammer, Miss Wix, Hartley Eline, Georgina, Miss Burgess, Hartley Edella, Juana Erica, Karama, Evergreen.

*T.M. Reg. Pending

## *Write for your catalog now*

FUERST & BETHEL FARMS, BOX "A", PINE PLAINS, NEW YORK

### NOW IS A GOOD TIME TO SPRAY BRUSH WITH CHEMICAL KILLER

One big advantage of spraying brush this winter with 2, 4, 5-T in oil is that this treatment will kill species which survive the summer foliage sprays, says a University of Illinois authority.

Weed control specialist Fred Slife points out three other advantages of winter brush sprays: (1) they kill taller brush, (2) they avoid the danger of drifting spray killing farm crops, and (3) they use labor and equipment in the slack season when it's not busy.

The best time for winter brush spraying is any time from now until leaves appear this spring. Undesirable woody plants are killed easily and fairly cheaply.

Slife says plenty of farmers have had good results in cleaning out brush with winter sprays. And he has had good results with brush up to twelve inches in diameter at the trunk.

Slife emphasizes that he is not recommending that all brush be sprayed to kill it. But along drainage ditches, fencerows, pastures, and other places where brush is troublesome, winter sprays are the cheapest and most convenient way to get rid of brush.

Here are the recommendations based on four years of tests using six chemicals on about fifteen kinds of brush in ten locations.

Recommended dosage is one pint of 2, 4, 5-T—the ester form—in three gallons of light oil. Diesel or fuel oil or kerosene are cheapest.

You can either spray the whole plant or just the trunk. If you treat only the trunk, be sure the spray reaches down to ground level. You only need to spray eighteen inches high on the trunk.

Best equipment for applying winter sprays seems to be a hand sprayer. Slife says one spray usually is enough to kill oak, willow, osage orange, elm, blackberries, wild cherries, and other troublesome brush plants. You may need a follow-up spray next winter to catch a few spots that were missed. And don't be disappointed if the brush develops leaves next spring, because the chemical may not take effect until summer.

—o—

### PROGRESS MADE IN STUDY OF URINARY CALCULI IN CATTLE

Animal scientists report progress in investigations on the formation of urinary calculi in cattle.

These crystalline or stonelike deposits, which are formed in the urinary tract, may result in the death of animals by obstructing the flow of urine.

Recent work indicates that the urinary calculi content of the bladder is increased by including limestone in the fattening ration of a steer calf. Supplementing the ration with bonemeal apparently has a similar but less pronounced effect.

These results were obtained in an experiment conducted by the Texas Agricultural Experiment Station and the U. S. Department of Agriculture during the 1950-51 at the Big Spring Field Station.

Six lots of eight steer calves each were used in this work. Two lots were fed 0.1 pound of pulverized limestone daily per head, two lots received 200 grams of bonemeal per head daily, and the remaining two lots received no mineral supplement.

John H. Jones, animal husbandman with the Texas Agricultural Experiment Station, reports that very small amounts of calculi were found in the bladders of the steers, although three were lost from this condition.

Of the steers which received no mineral supplement, nine were free of calculi and only one had more than 0.1 gram. Three of the steers fed bonemeal were free of calculi and only two had more than 1.0 gram. One of the animals fed limestone was free of calculi, nine has less than 1.0 gram, two had 2.0 grams and two had nearly 4.0 grams.

—o—

### SHOW RESULTS ON WINTER FEEDING OF HEIFERS

The results of a study to determine the influence of level of winter feeding and age at first calving on beef cows upon their reproductive performance was reported by O. O. Thomas of the Oklahoma Agricultural Experiment Station at the meeting of the American Society of Animal Production in Chicago.

In 1948, Thomas and his associates began this study with 120 beef heifers. These were pastured year-long on tall native grass and wintered at a low, medium or high level of nutrition. For the low nutrition level of wintering each animal received one pound of cottonseed cake per head daily. For the medium level, the winter feeding included two pounds of cottonseed cake daily the first year and 2.5 pounds per day thereafter. In the high level of winter feeding the feed was the same as for the medium level with three pounds of oats added daily per head.

One group of heifers on each level of wintering was bred to calve as two-year-olds, and the other group was bred to calve as three-year-olds. The first calf crop was 83 and 92 per cent respectively for the two groups. Heifers calving for the second time as three-year-olds produced as many calves as did those calving for the first time at this age. To date there has been no appreciable difference in birth or weaning weights of calves.

**R. L. S. Prince Eric 13th**

1949 and 1950 Ohio State Show Reserve Grand Champion Bull.

*Herd Sires*

Both sons of the great $100,000.00

**Prince Eric of Sunbeam**

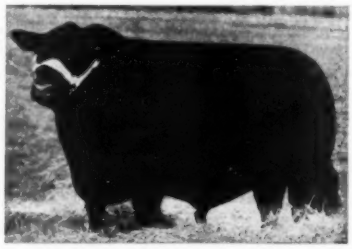

**R. L. S. Prince Eric 23d**

1948 Ohio State Show and Fair Grand Champion Bull.

*Herd Improvement Means Breed Improvement*

When we first went into the business we didn't buy all the best ones—but, we did buy at a sale where good blood was available, and several of the females have done a good job of producing good calves. Later, however, we added better bred cows, better individuals and we think TWO TOP BULLS. We can see the change in the calves we are producing. Others, too, can see the difference—and, we are happy that our income from the sale of these better calves is considerably higher. Goodfellow Homestead is an improved herd—it is our plan to continue to improve it. Only through improving our herd can we help to keep improving the great breed with which we work and from which we earn our living. We have some young stock coming on for sale. There are some young bulls that are good enough to see service in any top herd. But, don't take our word for it—come to the farms and let us show you the calves, their sire and dam—you make the selection.

*Goodfellow Homestead Farms*

GEORGE E. GOODFELLOW & JOHN A. GOODFELLOW

Springfield R.F.D. 6 Ohio

Come To Maryland For Quality

*The*

# Maryland "*Spring Quality*" Sale

## March 14th, 1952 — Frederick, Maryland

**SHOW 10:00 a. m. — SALE 1:00 p. m.**

# 3 Bulls . . . 50 Lots . . 47 Females

*"From Maryland's Best"*

*Consigned by:*

| | | |
|---|---|---|
| BRYAN'S MANOR<br>Salisbury | LINDEN MANOR<br>Cecilton | PRETTYBOY FARM<br>Upperco |
| CANTON FARM<br>St. Michaels | MANOR FARM<br>Riderwood | SWAN POINT FARM<br>Rockhall |
| COLD SATURDAY<br>Finksburg | MAPLELEAF FARM<br>Taneytown | TARACO FARM<br>Nutwell |
| FAIR PROMISE<br>Betterton | MARCO RIDGE<br>Davidsonville | TIMBER GROVE FARM<br>Owings Mills |
| FENBROOKS FARM<br>Cockeysville | W. A. McGREGOR & SON<br>Chestertown | TYRCONNEL FARM<br>Knoxville |
| GLENANGUS FARM<br>Bel Air | MONOCACY FARM<br>Frederick | WAKEFIELD VALLEY FARM<br>New Windsor |
| GOOD FELLOWSHIP FARM<br>Towson | MT. PROSPECT FARM<br>Gaithersburg | WHITEHALL FARM<br>Grambrills |
| GOOD LUCK FARM<br>Westminster | NORBET FARM<br>Reisterstown | WILMAE FARM<br>Monkton |
| JONES CONTRIVANCE<br>Reisterstown | POINT FARM<br>St. Leonards | MELFORD FARM<br>Mitchelville |

Sale Headquarters: FRANCIS SCOTT KEY HOTEL
Frederick, Maryland

Auctioneer—HAMILTON JAMES

Write for Catalogs and Reservations:
RUSSELL L. WEST, Sale Manager
14 East Church Street
FREDERICK, MARYLAND

Attend this Eastern Circuit:

MARCH 14th ..... MARYLAND "SPRING QUALITY" SALE
March 15th ..... Mt. Prospect "Blue Ribbon" Sale
March 17th ..... The "All Purple" Sale

MARYLAND ABERDEEN ANGUS ASSOCIATION

## RALPH HESS, Jr., JOINS FUERST STOCK FARM

Effective January 1, 1952 Ralph Hess, Jr. will become an active partner in Fuerst Stock Farm, the Aberdeen-Angus breeding establishment owned and operated by Myron and Agnes Fuerst, Pine Plains, Dutchess County, New York.

Mr. Hess, a native of Verden, Oklahoma, has been active in livestock work ever since he joined the 4-H Club at the age of 10. Among the honors which he achieved during his career as a Junior showman were to breed, feed and exhibit the Grand Champion steer at the Oklahoma Junior Livestock Show twice: Once with a Shorthorn and once with a Hereford. He bred, fed and exhibited the Champion Hereford steer of the Junior Division of the 1939 International Live Stock Exposition. He was President of his local 4-H Club; a member of many Junior Livestock Judging Teams; a Junior Master Farmer and President of the Southwest Regional Future Farmers' Association.

RALPH HESS, Jr.

He entered Oklahoma A. & M. College in 1941 and left in 1942 to join the Armed Forces where he saw four years of active service in the Marine Corps. He went through the battles of Iwo Jima where he was awarded the Silver Star and later did occupational duty in Japan. Upon his discharge from the Marines he married Jeanne Selken of Chickasha, Oklahoma and returned to Oklahoma A. & M. where he was a member and one of the high men on the Livestock Judging Team as well as President of the Block and Bridle Club. He was graduated with a B. S. degree in Animal Husbandry.

Mr. Hess was Manager of the McCormick Ranch in Phoenix, Arizona. In 1951 Mr. and Mrs. Hess were elected President and Secretary of the newly formed Arizona Aberdeen-Angus Breeders' Association. They have two young sons, Ivan and Michael.

Mr. Hess resigned his position as Manager of the McCormick Ranch to become a partner in Fuerst Stock Farm.

Ernest Craig, also a graduate of Oklahoma A. & M. and a native of Leedey, Oklahoma will become herdsman at Fuerst Stock Farm, and Frank Eggleston will remain farm foreman, a position he has held for the past several years.

## Some Pointers

(Continued from page 90)

oftentimes results in lameness for several days.

Steps in a simple and orderly procedure for hoof trimming would include:

**1. Using the hoof nippers, cut away any excess hoof on the bottom and cut back the toes.**

**2. With the rasp, level off the bottom of the foot.**

**3. Using the chisel, pare down the heel and level up the entire surface of the bottom of the hoof. Be sure that the angle on the bottom of the hoof is such that the animal will stand correctly after putting its weight on the foot. Give particular attention to the inside points of the toes.**

**4. Again taking the rasp, shape up the toe to its natural form.**

When these operations have been successfully carried out, the animal should walk with full and natural gait, not showing any strain on the pastern joints. As a result, the whole appearance of the animal will be improved.

—o—

### NEW MEMBERS FOR THE MONTH OF OCTOBER 1-31 INCLUSIVE

**ALABAMA**—Joseph H. Bagwell, 33rd St. & Ave. D., Bessemer; W. F. Cobb, Carbon Hill; Mrs. Joseph P. Givhan, 2104 Bragg Avenue, Mobile; A. J. Hicks, Ashford; Warren R. Lindbloom, Route 1, Calera.

**ARIZONA**—Volney M. & Blanche L. Douglas, 1226 East Rose Lane, Phoenix.

**ARKANSAS**—Francis Bandeen, Box 82, Hindsville; Roy B. Daniel & Son, Royal; George A. Green, Box 861, Prescott; Tony Housh & Son, Lake View; Clarence Largent, Tuckerman; D. E. Rieff, Prairie Grove; Charles Scott, Highway 67 N., Prescott; Collins Starnes, Route 2, Box 58, Gravette.

**CALIFORNIA**—Howard C. Nelson & A. L. Seymour, P. O. Box 496, Carmichael.

**COLORADO**—Gene Drake & Son, Ault; M. H. Harden, Nunn; Herbert Lampe, Wray; Vaughn Fowell, Steamboat Springs; Helen H. Serrell & Children, Cold Spring Ranch, Larkspur; S. W. Neill, Box 553, Holly.

**CONNECTICUT**—George E. Knorr, Monroe; George A. Tobin, Sentinel Hill Farm, Derby.

**DELAWARE**—J. Ronald Nowland, Smyrna.

**FLORIDA**—Lewis & Parramore, c/o Nell Lewis, Orange.

**GEORGIA**—W. C. Barrett, R. F. D. 5, Cleveland; Arnold O. Barton, Route 1, Buchanan; H. C. Jones, Route 2, Lyerly; Jiles Hamilton, Route 2, Alma; Hudson Bros., c/o Charles D. Hudson, Box 424, La Grange; J. L. McElroy, Bowdon; E. W. Roper, Route 1, Gainesville.

**IDAHO**—Owings F. Brann, Route 2, Filer; Arnold Cairns, Meridian; Carl L. Harris, Sr., H3 Ranch, Route 2, Lindsey Creek, Lewiston; McLinn Bros., Wayne McLinn, Emmett.

**ILLINOIS**—Carson Anderson & Sons, Burnt Prairie; Clifford Anderson, Crystal Lake; J. C. Auffenberg, Belleville; George L. Bane & Son, Ellsworth; Bonderer & Anderson, David Anderson, Monmouth; Virgil Borum & Son, Creal Springs; Eugene Boucher, Bourbonnais; Donald L. Cruthis, R. R. 2, Sorento; William Davis, R. R. 1, Sidney; Robin Dennison & Son, Box 17, Williamsville; Ralph Drake & Son, Star Route, Benton; James W. Elston, West Point; Henry Fechter & Son, Route 3, Carmi; R. F. & T. R. Feyerabend, Route 2, Jerseyville; Fred S. & Willard M. Frye, Route 2, Peoria; J. W. & Gola M. Hill, Saybrook; Hinckley & Lenz, c/o Art-Nor Farms, Viola; Kennedy & McCord, c/o Roy M. Kennedy, 301 E. Esther St., Taylorville; Mrs. Ruth L. & Clarence L. Kief, 1625 N. Union Street, Lincoln; George C. Knapp & Son, Goodfield; William H. Kuntz, Congerville; Frank & Mary Murphy, Farmersville; Vere M. Shepherd, R. R. 1, Ogden; Chlorus Sutton, Route 2, Pontiac; Mr. & Mrs. Charles D. Zielke, Oquawaka.

**INDIANA**—Harold Box, R. R. 1, Mitchell; Vinton Cox, Route 1, Austin; Walter Dinsmore, Route 2, LeBanon; Don H. Dunham, R. R. 6, Kokomo; Dennis Gordon, R. R. 1, Versailles; Romie F. Greeno, R. R. 3, LaGrange; Gene Grubb, Covington; Clarence & Olivia Merk, Laconia; Portland Silo Company, C. O. Mitchell, Pres., Portland; Quinn Bros., Lloyd Quinn, 511 East 5th Street, Mt. Vernon; William E. Reynolds & Kenneth Seirp, Route 4, Sullivan; Erwin G. Schmidt, Sr. & Jr., Route 1, Lynnville; Lloyd R. Schrock & Son, Route 3, Kokomo; Fred H. Squires, R. F. D. 1, Wabash; Thomas & O'Neal, Aubrey Thomas, 328 E. North St., Greenfield.

**IOWA**—Robert Eugene Anderson, Route 3, Fort Dodge; Carl H. Belden & Sons, Dexter; Bruce H. Brindley, Marne; David S. Collison, Marshalltown; Emmett Cook, Exline; Elizabeth B. Dean, 231 Park Avenue, Council Bluffs; Charles A. Derby, Route 1, Blakesburg; P. R. & Grace R. Duncan, 5639 Park Ave., Route 6, Des Moines 15; Glen Groomes & Son, R. R. 3, Nevada; C. H. Hartnagle, Hartnagle Hotel, Des Moines 9; Leroy E. Higdon, R. F. D. 3, Ottumwa; Alton Hill R. D. 1, Newton; Roy Hubler & Son, R. R. 1, Columbia; W. A. Hughes & Son, Casey; Don McFarland, Route 2, Atlantic; George C. Mills & Son, Earlham; Fred Sandeen, Route 3, Albia; Charles Sarazine, Spirit Lake; LeRoy Schulte, Watkins; Elbert Skarda, Tingley; Floyd W. Waters, Route 2, Waukon; Ezra Wannadt & Sons, Wyoming; Reed C. Workman & Son, Stanwood.

**KANSAS**—O. L. Andres, 127 South Pine, Newton; Carl H. Antholz, McDonald; Dale E. Babbitt, Route 1, Richland; F. D. Beagley, Turon; Otto M. Hiebert, Shady Grove Farm, Route 5, Newton; Julius H. Krug, Russell; Mr. & Mrs. Paul Lackey, 515 East 6th, Hutchinson; V. A. & H. R. Martin, 528 New England Bldg., Topeka; William H. McAsey, Holton; Marvin G. Moore, Iuka; Mr. & Mrs. Norvin J. Northrup, St. Francis; W. H. Pierce, Route 2, Westphalia; H. L. Withroder, Plevna.

**KENTUCKY**—W. R. Bolton, Munfordville; Bratcher Bros., Route 1, Clarkson; J. S. Burd, Mount Sterman; C. D. Cheatham & Sons, Columbia; Douglas Downey & Sons, Route 1, Franklin; L. C. Gibson & Son, Bronston; O. T. Hardesty, R. F. D. 1, Springfield; Stuart P. Hemphill, Well's Landing Road, R. F. D. 2, Danville; E. T. Lewis, Route 1, Somerset; Justice Marshall, Route 1, Georgetown; Paul Moore, R. F. D. 4, Versailles; Peyton Bros., c/o Charles Peyton, R. R. 3, Kevil; Paul Price & Sons, Elrod; Roppel & Effinger, Robert O. Effinger, R. R. 6, Box 323, Louisville 7; Mrs. Nora Thompson, Carlisle; W. E. Wagoner, Jr., Route 2, Alvaton; Fyrn Ward, c/o Twin Fires Farm, Somerset; E. D. Whitaker, Berry.

**MARYLAND**—Walter Carl Becker, Four Winds Farm, Vienna; Mr. & Mrs. H. W. Toom, Randallstown.

**MASSACHUSETTS**—Milton M. & Julia E. Sherman, R. D. Box 137, High St., North Attleborough.

**MICHIGAN**—Mrs. Hallie Miller, 4531 Sutton Road, Dryden.

**MINNESOTA**—Burt Bros., c/o Royal Burt, Utica; Docken & Vakoch, c/o Alvin Vakoch, Ada; Gene R. Kennedy, Lake Benton; Marvin Lonneman, Adrian; Glenn E. Mosher, Beltrami.

**MISSISSIPPI**—H. N. Finnie, Courtland; W. S. Gerard, Winonna; R. W. Owens, Tuncia.

**MISSOURI**—Flavel Anderson, Box 305, Lexington; Jack Bilyeu, Holden; Boyd H. Brown, Box 865, Kirksville; Lee E. Brown, Martinsburg; O. L. & William T. Burge, Arrow Rock; A. W. Caringer & Son, Davisville; Ray Carnes, Jane; Wilford L. Childress, Memphis; Mabel I. Christner, Taylor; Delno Crabtree, New Hampton; Robert D. Davely, Eagleville; Phillip H. Davis, R. F. D. 1, Monett; Everett Davis, Route 1, Warrensburg; Elger A. Dustman, Warrenton; Ira E. Ensminger, Versailles; Charles A. Gabert, Centertown; Virgle Gannon & Son, Newtown; Graves Bros., Raymond V. Graves, Owensville; Harris Bros., c/o Lloyd Harris, Livonia; Melvin C. Holmes, Worth; F. G. & F. M. Howes, Gorin; Forrest E. Kolthoff & Sons, Taylor; Mr. & Mrs. Hubert E. Lay, Houston; C. L. LeDuc, Route 8, Springfield; Charles E. & C. Lyle Madsen, R. R. 1, Box 346, Carthage; Lavern Moddrell & Son, Green City; Dale C. Morre & Son, South Greenfield; R. M. Randolph, 802 Harmony, Neosho; Wayne Riddle, Route 3, Milan; Clarence Robertson, Jr., & Son, Brashear; George I. Rude, Memphis; Scott Sawyers & Sons, R. F. D. 2, Maryville; J. D. Shelton, Route 1, Rolla; Lee T. Silvernail, Route 2, Parkville; J. W. Steenburgen & Son, R. F. D., Henley; O. S. Wallace, Holts Summit; J. H. Ward, Maryville; Richard Weber, R. F. D. 4, Memphis; Hugh H. Wilson, Kahoka; W. A. Wilson, Montgomery City.

**MONTANA**—Otto Marshall, Box 236, Roberts; Paul Spears, Crow Rock Route, Miles City.

**NEBRASKA**—J. Hall Dillon, Lone Pine; Daniel D. Putnam, O'Neill; William L. Putnam, O'Neill; Mr. & Mrs. Verrill L. Thomas, Powell; Kenneth Turner, Trumbull.

**NEW HAMPSHIRE**—J. F. Wanless, Box 357, Amherst.

**NEW JERSEY**—Lewis Voight, III, 135 Valley Road, Haworth.

**NEW MEXICO**—I. W. & Jessie E. Greathouse, Route 1, Portales; Russ & Zagnoli, Roca Escarpada, Box 31, Waterflow.

**NEW YORK**—Margaret V. Hutchinson, Box 246, Chappaqua.

**NORTH CAROLINA**—Ross Coble, R. F. D. 1, Graham; F. G. Currie, Laurel Hill; J. W. Moore, 102 West Center Avenue, Mooresville; Sam H. Vuncannon, Troy.

**NORTH DAKOTA**—Reuben Gutsche, Hazen; L. M. Sailer, Route 2, Zap.

**OKLAHOMA**—C. E. Crosslin, Deer Creek; R. L. Doyle, Mangum; G. Bob Hardin, Cold Springs; F. E. Hayes, Canton; Holden & Son, Box 906, Welch; Charles E. Johnson, Box 151, Edmond; Lawrence T. Livingston, Box 71, Fletcher; D. E. Oswalt, 2611 A. St., Lawton; Arnold Ott, Cherokee; Gus E. Payne, Jr., 218 Falletti, Claremore; Ewing B. Raper, Box 25, Choouteau; Ben F. Shelby, Box 441, Tulsa; Hubert L. & Jo Siever, R. R. 1, Seminole.

**OHIO**—Frederick Bauman, R. R. 1, Mount Cory; Richard J. Biery & Sons, R. R. 4, Lima; E. A. Hammett, Route 1, South Vienna; Joseph H. Lyons, Box 108, R. D. 1, Elyria; J. A. MacDonell & Roger E. Barnes, 919 National Bank Bldg., Lima; Andy Prater & Son, R. F. D. 2, Willard; Claude Shahan & Son, Bidwell.

**PENNSYLVANIA**—Everett A. & Everett E. Quackenbush, Londonderry Acres, R. D. 1, Middletown; Gilbert S. & Mary L. Watts, Logan Spring Farm, Bellwood.

**SOUTH CAROLINA**—Neill W. Macaulay, 1226 Pickens Street, Columbia 1; Carol J. Martin, Beaver Brook Farm, Route 1, Williamston; Mr. & Mrs. R. P. McAbee, Box 45, Piedmont; J. D. Moore, R. F. D. 3, Anderson; Mr. & Mrs. R. H. Ruff, 1315 Caldwell Street, Newberry.

**SOUTH DAKOTA**—Lee Remmers, Clark; Charles F. Schoepp, Henry; Mel L. Thorne, Gettysburg.

**TENNESSEE**—D. B. Anderson & Son, Box 54, Sparta; Doctor & Mrs. C. L. Chumley, 304 Med. Arts Bldg., Knoxville; Samuel M. Clark, Cumberland Gap; Crouch & Shell, Wayland Crouch, Jonesboro; Paul A. Dillow, Douglas Shed Farms, Route 2, Jonesboro; J. M. Franklin & Sons, R. F. D. 3, Livingston; John Kinsey, 118 Lenoir Ave., Jackson; Martin Migliore, Route 2, Cookeville; S. F. Nichols, Rock Gate Farm, Route 1, Box 133 A, Eads; App Price & Sons, Pressman's Home.

**TEXAS**—Robert H. Acock, Route 3, Wortham; James K. Brooks, Farney; E. L. Coale, Box 278, Angelton; J. B. Clayton, Jr., Greenville; H. J. Denver & Son, Box 292, Bowie; T. W. Faulkenberry, Route 1, Swearingen; Mary Martha Hackley, Box 11, Jacksboro; Norman M. Harris, 3107 Plains Boulevard, Amarillo; W. A. Keeter, Elbert; R. P. McCord, Ferris; John A. Moore, Jr., Route 9, Box 89, Saginaw; Stanley H. Peavy & Son, 423 Fourth St., Graham; G. W. Scrimshaw, 507 Exeter Road, San Antonio; Dr. & Mrs. Val D. Scroggie, 301 South Henderson, Fort Worth 4; Smith Bros., c/o Jack R. Smith, Route 1, Corsicana; Jim Swindle, Box 93, Collinsville; R. Tucker, Groom; Mrs. George Wolff, Bar-Walk Farm, Box 748, Burleson.

**UTAH**—Raymond J. Ashton, Box 8, Kaysville; Grant Carl Jensen, Maroni.

**VIRGINIA**—J. Clinton Brotemarkle, Lombardy Farm, Beaverdam; H. H. Estes, Ruckersville; Madaleine E. Kinsley, c/o John H. Hartigan, Mgr., Overth'Hill Farm, Griffinsburg; John Raney, Freeman; Harry E. Walburg, Gordonsville.

**WASHINGTON** — R. G. Daugherty, Winthrop; William R. Sieg, Hartline; George Slade, 714 S. 7th Ave., Yakima; Dick Stueckle, La Crosse.

**WASHINGTON D. C.**—Ernest E. Martin, Apt. 5, 3371 23rd St. S. E.

**WISCONSIN**—Burnell L. Deiter, Route 1, Cuba City; John T. & J. Richard Gant, R. R. 1, Arena; Earl Stollenwerk, Union Grove; Dan J. Williams, Ridgeway; Irving Woodhouse, 1860 N. 69th St., Wauwatosa.

**WYOMING**—Martin W. Ferguson, Box 44, Cheyenne; Walter C. Ferguson, Jr., Granite Cannon; Grabbert Bros., Harry Grabbert, Emblem.

—o—

## OF DEFINITE VALUE

Each year animal husbandmen and agricultural scientists are learning more about the complex protein manufacturing plant commonly known as a beef steer. Wide weight variations between calves sired by different bulls of the same breed are common knowledge; likewise the wide variations in productivity between cows in the same herd.

And it has been found that these inherited differences carry over into the quality of the beef produced for the table. Work by the United States Department of Agriculture has proven that the term "early maturity" has a very definite value in pre-determining the tenderness of beef, As a rule rapid growth from calfhood to marketable age means a tender product. A slower maturing animal is likely to yield a carcass which falls down in palatability tests. One test of interest involves the offspring of two sires of the same breed. The test was to determine the chemical differences in the meat produced from the calves by the two bulls. One group of calves was early maturing; the other group did not reach maturity until months later. Using these extremes it was found that the difference due to heredity varied as much as 12 per cent in moisture content of the meat; 23 per cent difference in fat content; 14 per cent difference in protein; 7 per cent variation in ash.

There are some who would have us believe that "grass beef" can be as tasty as the best product from a corn belt feed lot. But various experiments through the years show that grain feeding produces a more tender product. Shearing tests on meat cuts from half brothers, one group handled in the feed lot and the others getting only pasture, reveals a 15 per cent tougher product in the grass beef. Grain and protein do make a difference.

The hereditary superiority of Aberdeen-Angus beef in the matter of marbeling of meat—the intermingling of fatty and lean tissues, rather than the fat being largely deposited on the surface of the cuts—is well known. We as Angus breeders should not overlook the fact that the breed has made its reputation on early maturity. By staying with a "middle of the road" type, plus grain and protein, we will continue to produce the kind of super-beef which has for years dominated the quality markets of this country and Britain.

—o—

## PLENTY OF LEGUME, GRASS SEED FOR 1952 USE

There is plenty of legume and grass seed on hand for 1952 seedings, except for a relatively short supply of lespedeza, according to J. C. Hackleman, University of Illinois agronomist.

Supply of Ranger and Buffalo alfalfa seed has almost doubled over 1950; Kenland clover has shown a phenomenal increase—from 200,000 pounds last year to 2,500,000 pounds this year; Ladino clover supply is one-fourth larger than it was a year ago; and red clover, alsike, sweet clover, timothy, bromegrass and tall fescue are all plentiful.

Hackleman says the lespedeza seed crop throughout the country was below the 1950 crop and below normal. That's the only shortage in sight.

Total alfalfa supply of about 123 million pounds is 8 percent larger than a year ago. Supplies of Ranger jumped from 4,300,000 pounds in 1950 to about 9 million pounds this year, and Buffalo from 1,750,000 pounds to at least 3,500,000 pounds. However, a rather tight supply situation has developed for Buffalo.

Red clover apparently is in adequate supply. The crop is 10 percent lower than last year but 33 percent above the 10-year average.

With 2,500,000 pounds of Kenland clover seed on hand, Hackleman says this is probably the first time there has been enough to meet a fairly large share of the demand.

The supply of at least 13,000 pounds of Ladino clover exceeds last year's demand. Sweet clover supplies are considerably above the 10-year average, while alsike is slightly below.

Of the grasses, brome supplies total 20,000,000 pounds, or almost twice the 5-year average. The 16,000,000 pounds of tall fescue seed is almost double the 1949 crop. And the timothy supply of about 72 million pounds is up 12 percent over last year.

—o—

## FRIENDLY FLY KILLING ILLINOIS CORN BORERS

A friendly little fly that kills corn borers has destroyed almost half of these pests in Illinois during the past two years. This natural insect enemy has become an important factor—if not one of the dominant ones—in controlling borers in Illinois.

That's the word from G. C. Decker, entomologist in the Illinois Natural History Survey and Illinois College of Agriculture.

Decker says the borer killer is called Lydella stabulans grisescens. It looks a lot like the ordinary house fly. But its maggot eats nothing but corn borers.

Records show that these parasites killed 44 percent of all overwintering borers last winter. In some counties parasitism ran as high as 75 percent, and in some fields up to 83 percent.


# Greenacre Farms

. . . . . Breeder of Fine Aberdeen-Angus Cattle

*Our Herd Bulls...*

**Prince Sunbeam 246th**
**878878**

Assisted by

**Good Hope General 8th**
**885965**

**Raona's Bardolier 77th**
**1234457**

**Witham's M. Bandolier**
**830384**

Their SONS and DAUGHTERS will meet with your approval too. They should, for they are the right type, have heaps of quality, are rugged, well made from end to end—wonderful bodies supported by most excellent feet and legs. We expected nothing else because their mothers are a wondrful set of breedy, deep bodied, short legged, compact, good headed individuals, selected over a period of years by purchase and by retaining the better females produced on the farms. The right type with prominent blood lines and popular families represented.

VISITORS ARE ALWAYS WELCOME

MAJ. and MRS. W. A. RAFFERTY — HAROLD CLEVINGER, Herdsman

**Morocco** — 60 Miles South of Chicago — **Indiana**

## GLEANINGS from the TEXAS Newsletter

**The Texas Aberdeen-Angus Breeders Association puts out one of the nicest little newsletters of any that come to this office. It is published by the Secretary, Tommie E. Stuart, 105 West Henderson, Cleburne, Texas. Just to give you some indication of the type of material Tommie gives the association members we are taking the liberty of reprinting some of the articles from the January 1, 1952 Newsletter.**

### Fort Worth Sale

Luther McClung, Sale Manager, reports an exceptionally good group of cattle entered in the Fort Worth Sale.

Only top cattle are entered in the sale. The 50 top cattle will make up the official consignment. This will be your big opportunity to purchase those well-bred individuals with a show record.

They are all herd bull prospects and foundation females. Improve your herd by selling your poorest producing female and replacing her with one from the Fort Worth consignment.

Sale will be held at the Exposition grounds February 1 starting at 12 noon.

The commercial producer has the big opportunity at Fort Worth. Entered in the pens of 3 and pens of 5 bulls Show and Sale are approximately 160 top range bulls.

These are the big, thick, rugged kind, many of them good enough to go on registered females. They are in good condition and most of them ready for heavy service.

Don't miss this big opportunity of wide selection from an outstanding group of range bulls. **They can be bought any day during the show at any time!**

### San Antonio Sale

Aberdeen-Angus business is fast taking hold in the San Antonio Area according to Dr. Paul Keesee, Sale Manager. Considerable interest is being shown in the Show and Sale at San Antonio and a really top group of cattle being entered in the Sale.

You still have until January 15th to get your entries in to Dr. Keesee, but rush them on in today. Don't be surprised at a top sale at San Antonio on February 18, 1952. So, enter the foundation kind.

### North East Texas Sale

Plans are about complete for the Second Annual North East Texas Aberdeen-Angus Sale to be held at Sulphur Springs March 14, 1952. According to Jimmy Myrick, Sale Manager, the Sale will consist of 100 head of unfitted cattle.

An exceptionally good sale was held there last year and they promise a very choice consignment this year.

### South Texas Angus Group Organizes

A group of enthusiastic Angus breeders and friends met at the Court House in Alice on December 15th and organized the South Texas Angus Association. About 20 men were present at the meeting which was conducted by Milt Miller of the American Association.

John E. Morgan of Alice was elected President. Vice-President is Bill Kendall of George West and John F. Carroll of Premont is Secretary-Treasurer.

Election of Directors was postponed until a Committee composed of Morgan, Carroll, Mutzenburger, Maedgen, Pickett and Kendall can present a model Constitution and Bylaws to the full membership for discussion and adoption at their first meeting which was set for January 12, 1952.

The Association plans to work closely with the Texas Angus Association in the promotion of the breed and in helping its members with their problems. Plans for a spring field day were discussed and it is planned to hold one in 1952. The possibility of a South Texas Sale was also discussed and when cattle are available, the Association plans to have the Texas Association sponsor a sale in that area.

Thirteen members paid dues of $3.00 at the meeting and each was appointed a committee of one to secure all interested parties in the area for members and have them at the January 12 meeting.

### North Plains Angus Ass'n Organized

Approximately 30 men interested in Aberdeen-Angus met in the office of County Agent, Hood Wills, at Perryton, Texas on December 17 and organized The North Plains Angus Association.

Officers elected were: President, Percy Powers, Perryton; Vice-President, Roger Pearson, Perryton, and Secretary-Treasurer, Hood Wills. The Directors include Angus breeders from both Texas and Oklahoma.

The members discussed changes in the running of their sale which has been held at Perryton for several years. Tentative plans were made to hold the 1952 sale either the first Monday in November or the last Monday of October.

Discussion of the possibility of holding a bull sale in March or April brought out one need for bulls by commercial Angus men as well as by other breeders for cross-breeding at that time of year. The group was urged by Milt Miller, fieldman for the American Aberdeen-Angus Association to try to hold such a sale. No bulls were immediately available from the members present, but it was thought that a survey of the breeders of the area as well as those in adjoining areas would produce sufficient bulls for such a sale. The North Plains Association was to conduct such a survey.

Plans were made and a committee appointed to meet with a similar one from the other breed Associations interested in building an "All Breed Sales Pavilion" at Perryton.

The previous sales and activities of the Angus breed in the area had been conducted through a local organization under the name of the Ochiltree County Angus Association.

### Hill Country Angus Ass'n Meets

About 50 members of the Hill Country Angus Association met at the ranch of M. E. and Oliver Grote at Mason, Texas on December 19. After inspecting the herd at the Grote Ranch, those present were treated to a delicious barbecue served by the Grote family.

At the business meeting following the barbecue lunch the results of the recent sale in Fredericksburg were read and discussed with the idea of improving future sales.

A committee composed of M. E. Grote, I. N. Mitchell and Mr. Grona was appointed to manage the 1952 Field Day to be held at the Fredericksburg Fair Grounds in June.

The members decided unanimously to hold their second annual sale at the Fredericksburg Fair Ground in December, 1952 and Mr. I. N. Mitchell, Nolan Althaus, and M. E. Grote were again selected as a committee to run the sale. It was the consensus of opinion that even better quality cattle should be offered than in this year's sale.

The membership voted to offer trophies for winning Angus steers at five or more local shows. The model Angus bull was selected as the trophy.

Annual dues of the membership was reduced to $5.00 per year with no provision for Associate members as previously.

Plans were discussed for a Feeder Calf Sale including heifer calves in the fall of 1952. M. E. Grote was named chairman of a committee to plan such a sale and report on the availability of cattle and the advisability of holding it in Fredericksburg.

### San Angelo Bull Sale Tops

Sol Kelly of Sonora topped the Moore, Lemley, and Allen Bull Sale at San Angelo on a bid of $3000 for Emulous Grenadier consigned by Morgan & Lemley of San Angelo. He also bought the next two top selling bulls at $2500 each. One was consigned by Morgan & Lemley and the other by Moore Brothers of Eldorado. Kelly was by far the largest buyer at the sale, taking home 22 bulls for $31,450.

Other leading buyers were Bob Masterson, Truscott; Frank Cargile & Son of San Angelo; Willis Burk of Mertzon; D. S. Ellis of Truscott; Lea Aldwell of San Angelo; and T. B. Mays of Richland Springs.

I think the San Angelo Standard Times summed it up pretty well when they said, "It was certainly the fastest and hottest registered cattle sale ever conducted in San Angelo. All 82 head sold in a snappy two hours and five minutes and averaged $1192 a head."

Ray Sims of Belton, Missouri, auctioneer, declared that it was the fastest and one of the highest sales he had ever conducted.

Word comes from Moore Brothers (Henry, Jack, Jene), Joe Lemley, and Herman Allen of Menard that they certainly want to express their thanks to their many friends that attended the sale and helped to make it a grand success.

### Know Your Bull

While attending the Herdsman Short-course at Commerce recently, one of the speakers was making a very interesting talk on "Care of the Cow Herd". During the course of his speech he made the remark that people underestimate Angus because of their color. He said nearly everyone would under-guess an Angus bull's weight because he is black. Dark colors register about 20 percent less with the human eye than bright colors, he remarked. To give you an example, "a lady that wants to attract attention on the streets on Saturday afternoon doesn't wear a black dress—she **wears a red dress**," he said. This will cause the men to notice her much quicker. After a quite lengthy discussion a lady in the audience asked several good sensible questions that put the speaker well out on a limb. But, as accustomed as he was to making such talks, he kept evading her questions. Finally, the lady in somewhat disgust said, "well I see right now that I'm going to have to hem you up in a corner after this is over." He said, "I may be pretty hard for you to hem." She said, "that's all right I'm not wearing a red dress today, so you won't have to worry."

That's the first time I ever saw Carlton Corbin when he didn't have some reply. He couldn't do anything but chew his tongue and blush.

### From Your Secretary and Your National Association Fieldman

We are now starting into a new year. a new year of planning, work, and we sincerely hope progress and happiness.

1951 was a banner year for Aberdeen-Angus Breeders all over this country, and certainly in Texas. None of us should feel content unless we surpass these accomplishments in 1952. This should be easy because there are a few basic reasons behind this progress that we cannot help but enumerate; we have the best breed of beef cattle in America, your untiring desire to improve and go forward, and your co-operation with each other and your Associations.

(Please turn to page 111-A

# Lakewood

EMPRESS of SHADOW ISLE
Bred by Lakewood.

## *Congratulates...*

## *Dr. Hammer and Gen. Sverdrup*

On their fitting, showing and purchase, respectively, of

←——Empress of Shadow Isle 1175541

1951 International Grand Champion Female

### *The Siren Call of the Blacks*

When we had our sale back in 1949 we were more than a little dubious, even at that time, that we could remain away from this interesting business of producing top Aberdeen-Angus cattle. We are now ready to agree that, once a man has experienced the thrill and satisfaction of owning and breeding the top ones, it is doubtful if he will ever get out of his system his liking for Aberdeen-Angus and his yearning for more of them.

### *Yes, We're Back in Business*

Many of our friends will not be surprised to learn that we have succumbed to the desire to see thick, sleek Aberdeen-Angus again grazing on Lakewood's lush pastures. Accordingly, we have acquired a few choice ones at auction and at private treaty and we shall continue to add more from time to time. We plan to choose and purchase a most select group of females from the most popular strains and sired by bulls whose good reputations are the best in the breed. We are using sons of Prince Eric of Sunbeam, and will tell you more about them in an early issue.

*Visitors Welcome*

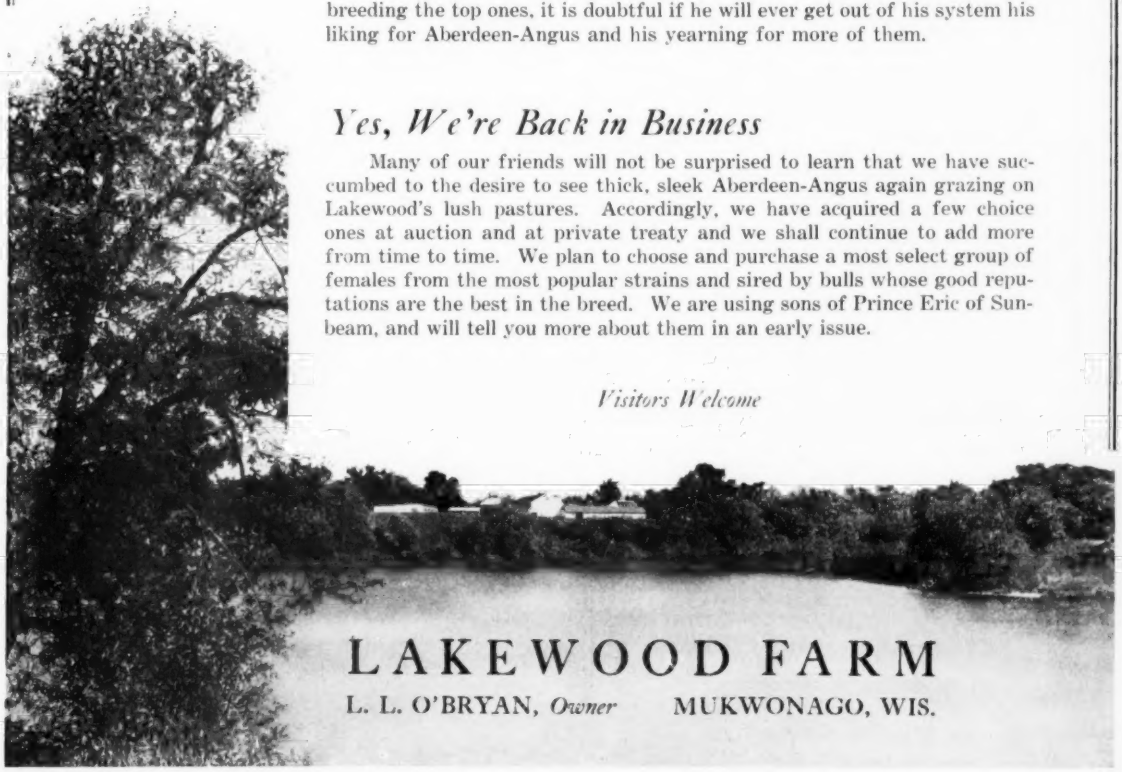

## LAKEWOOD FARM

L. L. O'BRYAN, *Owner* MUKWONAGO, WIS.

# Shadow Isle Celebrates

Ten years ago we bought our first purebred Aberdeen-Angus. In view
ness during the past decade, we hope that we have now earned the ri

We feel that we have made steady progress, especially in the last
quote from the auction records compiled by the Texas Livestock Journal

## Shadow Isle in 1951

1—Top Aberdeen-Angus Bull at $57,000, a World's Record.

2—Tied for First, having four of the 25 Top Selling Females of the year.

3—Second on High Gross for a sale, $473,100 at our 1951 sale.

4—World's Record Sale Average of the Breed of $6,757.00 on 70 Head.

5—Second Top Selling Average, $15,000.00 on Bulls.

6—Second Top Selling Average, $5,682.00 on Females.

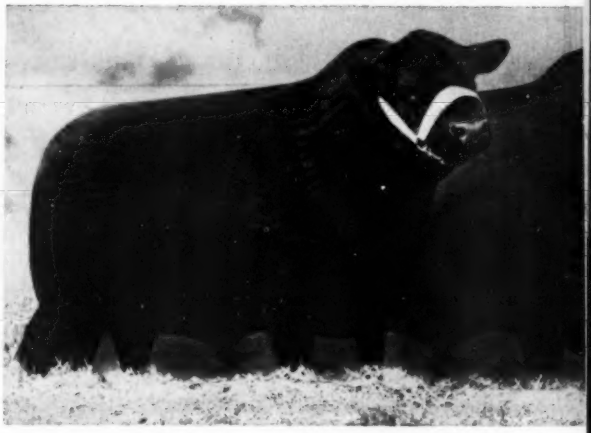

**"Prince Eric"**

Prince Eric of Sunbeam 744659—Sire of five International Champions including the 1950 and 1951 International Grand Champion Females.

**"The 249th"**

Prince Sunbeam 249th 881411—1948 International Grand Champion.

### Welcome to Dr. Cropsey . . .

WE WELCOME Dr. Leo M. Cropsey as Manager of Shadow Isle Farm. Although Dr. Cropsey is nationally
jor degree in Agriculture and Animal Husbandry. After his graduation from Michigan State College he w
herd, consisting of 400 cattle. He remained there for two years and left to set up his own practice in Crystal I
out the country. A year ago we induced Dr. Cropsey to settle in the East, devoting half of his time to Shadow
into business for himself, we considered ourselves very fortunate in getting Dr. Cropsey to assume the manag
to the work he likes best, namely, farm management and the improvement of the Aberdeen-Angus breed.

With such good cattlemen as Dr. Cropsey; our chief herdsman, John Frenzel; Van Dervoort, in charge

With a herd sire battery second to none in Aberdeen-Angus history and with a great cow herd, as prove
in the years to come.

**SHADOW ISLE is the only herd in the World with an International Grand Champic
and a Sire of Five International Ch**

## SHADOW ISLE FARM

**DR. & MRS. ARMAND HAMMER, Owners • RED BANK, N. J.**

Dr. Leo M. Cropsey, Manager  John Frenzel, Chief Herdsman

*45 Miles South of New York City*

# s Its Tenth Anniversary

of the many changes that have taken place in the Aberdeen-Angus busi-
ht to join the select group of breeders known as "old timers".
ive years, both in our show record and sales. It is gratifying to us to
for the period from January 1st to December 31st, 1951. Our record:

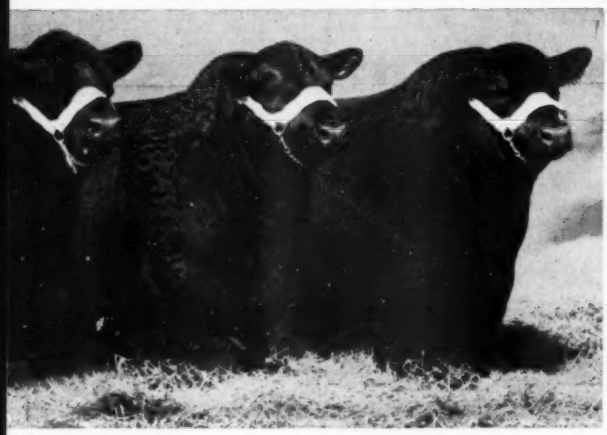

**"The 328th"**

Prince Sunbeam 328th 992199—1948 International Junior Champion and Reserve Grand Champion son of the "29th".

**"Willie"**

Prince Barbarian of Sunbeam 835196—1946 International Reserve Grand Champion, son of the "29th".

## Best Wishes to Bill Ljungdahl

We at Shadow Isle are certainly happy to take this means to extend our best wishes to Bill who is going into business for himself. We wish him and his new partner, Mr. Murchison, the same success in their new venture that we have enjoyed at Shadow Isle. We feel sure the new Murchison and Ljungdahl Ranch will accomplish their aim and build one of the top Aberdeen-Angus herds in this country.

Bill came to us four years ago from Rutgers University, where he was Assistant to the late Prof. William Skelley, one of the most honored and beloved men in the Aberdeen-Angus world.

The latch string at Shadow Isle will always be out for Bill and Helen (Mrs. Ljungdahl).

## Plan to Visit Shadow Isle

We have some excellent young herd sire prospects on hand, sons of our bulls; or if you would like to raise your own herd sire we shall be glad to sell you heifers guaranteed safe in calf to our great herd sires, Prince Eric of Sunbeam, Prince Sunbeam 328th, Prince Sunbeam 249th and "Willie", Prince Barbarian of Sunbeam. Write us your needs, or better still, drop in to see what we have to offer. Whether you come to buy or simply to visit, you are always welcome to Shadow Isle.

egarded as one of the leading veterinarians in the cattle field, it is not generally known that he received his ma-
as appointed veterinarian for the Curtiss Candy Company Farms in Illinois, with supervision of their breeding
ake, Illinois, specializing in breeding problems. His reputation soon spread and he was in great demand through-
sle, and the other half to his private practice. When the opening came at Shadow Isle, with Bill Ljungdahl going
ment of the farm. Despite his success in the veterinary field, Dr. Cropsey has always wanted to devote himself

f our breeding herd, our management is in capable hands.
by our show and sales record, we believe that Shadow Isle Farm is on the road to even greater accomplishments

**n, Two International Reserve Grand Champions, an International Junior Champion**
**ampions—all these Sires in Service.**

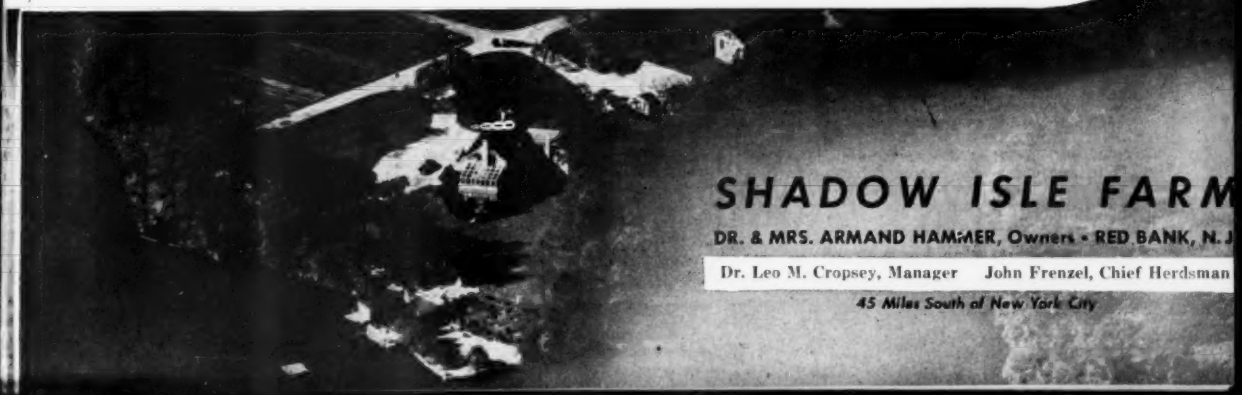

**SHADOW ISLE FARM**

DR. & MRS. ARMAND HAMMER, Owners • RED BANK, N. J

Dr. Leo M. Cropsey, Manager  John Frenzel, Chief Herdsman

*45 Miles South of New York City*

These are a few of the things that have made our year's work with you a very happy and enjoyable one.

We wish for each of you a very happy and prosperous New Year!

Tommie E. Stuart, Secretary
Milt Miller, Fieldman

o

## VIRGINIA BULL TO INDIANA BREEDER

After attending several Aberdeen-Angus sales in the East this fall, Mr. James T. Fulk & Son of Churbusco, Indiana selected a herd bull from the Angus Hills Farm herd of Dr. Vernon J. Lohr, New Market, Virginia. This bull, a son of Angus Hills good senior herd sire, Andelot Kadictor, and out of Blackcap Marjorie, granddaughter of Eston of Quality, is to be used mostly on Eileenmere cows. He is a smooth, deep bodied, thick bull with an excellent rear quarter.

Other sales from this Angus Hills Farm herd, which is building a reputation for producing good herd sires, were a repeat sale to Jim Yates, Huntly, Virginia, a repeat sale to J. C. Zirkle, Quicksburg, Virginia, a repeat sale to Raymond Hoover, Woodstock, Virginia, and a sale for 4-H Club work to Paul Huffman, Weyers Cave, Virginia.

o

## THE ILLINOIS STATE ASSOCIATION MEETING

More than fifty persons gathered at the St. Nicholas Hotel in Springfield, Illinois for the annual meeting of The Illinois Aberdeen-Angus Breeders Association. Lloyd Hanna, Farmersville, presided following a luncheon.

New officers were Howard Hoppler, Greenview, President; Kenneth Fiedler, Granville, Vice-President; Geo. Wilson, Treasurer, Springfield. New directors are William Williams, Geo. Stoeger, Lloyd Hanna, Willard Frye, Ed Fowler, and Henry Henricks. Robert Strumsterfer was elected to complete the unexpired term of Paul Tolan.

Arnold (Tex) Spitzer gave a talk on a new plan that was placed before the meeting. It concerned a promotional feature for all the breeders of Illinois. A committee of the President, and two other members were chosen to investigate the plan further. It concerns a futurity for the Illinois breeders and it does deserve serious consideration.

o

## TREFOIL HAS ADVANTAGES OVER LADINO, ALFALFA

Birdsfoot trefoil, one of the newer pasture legumes, has four advantages over alfalfa and Ladino clover, according to agronomists in the Illinois College of Agriculture.

They say that birdsfoot trefoil will last longer, even though closely grazed; it is more tolerant of acid soils; it is quite drouth-resistant; and it grows well in climate that has been hard on alfalfa and Ladino.

Main drawback of birdsfoot trefoil is that it's hard to get a stand. It seems to catch better alone and does not grow well in competition with grasses. Hackleman says not to worry if you don't get an excellent stand the first year. It's slow in coming and may take two years. He's known of several cases where the stand looked like a failure the first year but produced well the second year.

Yields of dry hay from birdsfoot trefoil, alone or in mixtures, have exceeded 5,000 pounds an acre. And a small patch at Urbana is still thrifty after 22 years.

**Aberdeen-Angus Live Longest**

# Timberline Farms' Sale

## Congerville, Illinois, December 8th

SUMMARY:

| | | |
|---|---|---|
| 68 Lots | $40,520.00, average | $ 595.88 |
| Top 5 Head | 5,850.00, average | 1170.00 |
| Top 10 Head | 10,450.00, average | 1045.00 |
| Top 15 Head | 14,450.00, average | 963.33 |
| Top 20 Head | 17,985.00, average | 899.25 |

**Top Cow—Eulima Eileen W. 10th 1415487, calved April 23, 1951; sire, Eileenmere T. 35th 869821; dam, Eulima Eileen W. 927408; purchased by Hillside Farm, St. Louis, Missouri** **1500.00**

**Second Top Cow—Blackcap of Timberline 30th 1402657, calved June 9, 1950; sire, Decatur Bardolier 7th 1057452; dam, Blackcap of Timberline 8th 644432; purchased by Hillside Farm, St. Louis, Mo.** **1200.00**

**Third Top Cow—Ballindalloch Georgina T. L. 1436057, calved March 16, 1950; sire, Hanes' Eileenmere 3d of Timberline 903422; dam, Miss Georgina of Blau-Velt 889420; purchased by Hillside Farm, St. Louis, Missouri** **1100.00**

**Fourth Top Cow—Juana Eileen 5th 1402641, calved April 20, 1950; sire, Whitney Prince 11th 908644; dam, Juana Eileen 4th 987941; purchased by W. M. Williams, Pawnee, Illinois** **1050.00**

**Fifth Top Cow—Miss Georgina of T. L. 1436076, calved May 22, 1951; sire, Whitney Prince 11th 908644; dam, Miss Georgina of Blau-Velt 889420; purchased by Hillside Farm, St. Louis, Missouri** **1000.00**

COWS:

Eulima Eileen W. 10th 1415487, (calved 4-23-51, sire, Eileenmere T. 35th 869821; Hillside Farms, St. Louis, Missouri 1500.00

Ballindalloch of T. L. 1402654, calved 5-28-50; sire, Whitney Prince 11th 908644; Sam Eglin, Congerville, Illinois 800.00

Ballindalloch Georgina T. L. 1436057, calved 3-16-50; sire, Hanes' Eileenmere 3d of Timberline 903422; Hillside Farms, St. Louis, Missouri 1100.00

Miss Burgess of Timberline 14th 1402644, calved 4-26-50; sire, Whitney Prince 11th 908644; Sam Eglin, Congerville, Illinois 850.00

Bashful Bead 10th 1402643, calved 4-26-50; sire, Whitney Prince 11th 908644; Billy Lee Courson, Alberton, Illinois 950.00

Juana Eileen 5th 1402641, calved 4-20-50; sire, Whitney Prince 11th 908644; W. M. Williams, Pawnee, Illinois 1050.00

Burgedeisa of Timberline 2d 1402647, calved 5-1-50; sire, Whitney Prince 11th 908644; Tomlinson Farms, West Frankfort, Illinois 750.00

Blackcap B. of T. L. 1402651, calved 5-10-50; sire, Whitney Prince 11th 908644; Mr. & Mrs. Paul Zehr, Emington, Illinois 950.00

Erinie of Timberline 5th 1402648, calved 5-2-50; sire, Whitney Prince 11th 908644; J. H. Pille & Son, Hanna City, Illinois 700.00

Blackcap Lady of Timberline 1402645, calved 4-27-50; sire, Whitney Prince 11th 908644; Mr. & Mrs. W. W. Jackson, Springfield, Illinois 775.00

Marcleen of B. R., calved 4-20-50; sire, Blackcap Marshall 155th 977622; Hillside Farm, St. Louis, Missouri 950.00

Erinie 2d of T. L. 1440082, calved 5-20-50; sire, Hanes' Eileenmere 3d of Timberline 602422; Mr. & Mrs. W. W. Jackson, Springfield, Illinois 525.00

Blackcap Heiress of T. L. 2d 1402660, calved 6-29-50; sire, Decatur Bardolier 7th 1057452; Thomas & Vandenback, Greenfield, Indiana 825.00

Blackcap of Timberline 30th 1402657, calved 6-9-50; sire, Decatur Bardolier 7th 1057452; Hillside Farm, St. Louis, Mo. 1200.00

Elvina K. 4th 1208952, calved 6-1-49; sire, Eileenmere 926th 890972; C. J. Harms, Chatham, Illinois 900.00

Eileenmere Blackcap Lass L. 1436059, calved 7-30-50; sire, Hanes' Eileenmere 3d of Timberline 903422; Robert B. Jones, Towanda, Illinois 510.00

Ballindalloch Eileen 1436058, calved 4-16-50; sire, Hanes' Eileenmere 3d of Timberline 903422; Melvin R. Hawkins & Sons, Oakwood, Illinois 475.00

Entry, calved 6-18-51; sire, Ruler of 9FM 1118606; Woods and Rust, LeRoy, Illinois 750.00

Miss Burgess of Timberline 13th 1301488, calved 12-20-48; sire, Hanes' Eileenmere 3d of Timberline 903422; Ocksner Bros., Dallas City, Illinois 520.00

Burgedeisa of Timberline 2d 933500, calved 2-19-46; sire, Hanes' Eileenmere 2d 523-066; William D. Martin & Son, Wyanet, Illinois 850.00

Barbara of Timberline 914505, calved 7-26-45; sire, Postelmere 2d 622520; William D. Martin, Wyanet, Illinois 585.00

Berosa Burgess 525494, calved 5-14-37; sire, Elba's Revolution 11th 441115; K. Layne, Auburn, Illinois 390.00

Eline Environ 3d 890058, calved 5-2-45; sire, Eileenmere 499th 699154; W. D. Troxel, Mason City, Illinois 500.00

Berosa Burgess of Timberline 2d 1301487, calved 12-18-48; sire, Hanes' Eileenmere 3d of Timberline 903422; J. Clyde Freitag, Minier, Illinois 535.00

Bar's Miss Burgess 778412, calved 8-11-43; sire, Blackcap Bar 5th 519905; Barton S. Irwin, Topeka, Illinois 500.00

Iola Eileenmere 1061008, calved 11-8-47; sire, Eileenmere Lad M. 5th 744698; A. F. Dorant & Son, Murray, Kentucky 435.00

Blackcap Eileenmere Lassie L. 1301485, calved 12-5-48; sire, Hanes' Eileenmere 3d of Timberline 903422; A. F. Dorant & Son, Murray, Kentucky 480.00

Eileenmere's Blackcap Lady R. 659048, calved 5-24-41; sire, Evolution Dell 10th 594948; Roland Carrison, Canton, Illinois 400.00

Blackcap Heiress 90th 531051, calved 10-21-36; sire, Blackcap Bill 21st 483560; Wesley L. Baker, Zearing, Illinois 400.00

Elba of Woodland 2d 533382, calved 4-15-37; sire, Enchanters Evergreen 474344; W. D. Martin & Son, Wyanet, Illinois 355.00

Blackcap Eileen 43d 851551, calved 3-10-49; sire, Eileenmere 83d 470003; W. C. Dissoway & Son, Sheldon, Illinois 335.00

Miss Georgina of T. L. 1061006, calved 7-20-47; sire, Postelmere 2d 622520; Donald E. Williams & Son, Watseka, Illinois 685.00

Blackcap Bonnie R. 4th 824909, calved 5-17-44; sire, Eileenmere 499th 699154; Fred & Calvin Gronback, Princeton, Illinois 485.00

Blackcap Eileen T. L. 1313538, calved 12-4-48; sire, Hanes' Eileenmere 3d of Timberline 903442; Norman D. Irwin, Topeka, Illinois 500.00

Everda of Airanole, calved 6-1-47; sire, Eileenmere Lad M. 5th 744698; Lowell E. Rogers, Sadorus, Illinois 495.00

Blackcap Queen of G. W. 912722, calved 1-4-46; sire, Eileenmere of F. 11th 744001; Floodland Farms, Stanley, Kentucky 750.00

Eileenmere Blackcap Lassie 916334, calved 10-25-45; sire, Blackcap Eileenmere 295th 787442; Ocksner Bros., Dallas City, Ill. 500.00

Burlesia 559371, calved 4-18-38; sire, Beau Burgess 2d 491994; Fred Knopp, Congerville, Illinois 400.00

Miss Burgess C. & W. 6th 867857, calved 4-5-45; sire, Eileenmere B. 6th 589154; Joseph C. Irle, Thomasboro, Illinois 500.00

Hester 33d 1128739, calved 5-1-48; sire, Krimeta D.'s Bar Prince 897067; McKee Bros. & Son, Princeton, Illinois 635.00

Berosa Burgess of T. L. 1436055, calved 12-4-49; sire, Hanes' Eileenmere 3d of Timberline 903422; Greystone Farms, Triveli, Illinois 475.00

Blackcap Bonnie T. L. 2d 1440081, calved 11-4-49; sire, Hanes' Eileenmere 3d of Timberline 903422; A. F. Doran & Son, Murray, Kentucky 485.00

Eline of Timberline 1436054, calved 10-30-49; sire Hanes' Eileenmere 3d of Timberline 903422; James O. Whitaker, Forest City, Illinois 550.00

Bessie's Girl 8th 101273, calved 6-20-47; sire, Eileenmere 29th 740588; Greystone Farms, Triveli Illinois 610.00

Eline Lass L. 1016814, calved 4-10-47; sire, Eileenmere 249th 551725; McKee Bros. & Son, Princeton, Illinois 575.00

Eridella L. 1021625, calved 3-28-47; sire, Eileenmere 249th 551725; Greystone Farms, Triveli, Illinois 635.00

Black Beauty R. L. 2d 1111019, calved 4-3-48; sire, Evenmere 19th 858567; Fred & Calvin Gronback, Princeton, Illinois 650.00

Eileenmere B. L. 8th 1126572, calved 6-5-48; sire, Evenmere 19th 858567; Dean A. Nelson, Galesburg, Illinois 550.00

Blackcap Egress of Knox Hills 896201, calved 6-17-45; sire, Bell Boy A. R. 7th 752-141; Briggs & Boyden, Willington, Illinois 625.00

Elinemere Lass 4th 855299, calved 11-12-44; sire, Eileenmere 522d 722391; K. Layne, Auburn, Illinois 500.00

Barmar Cap Prize of S. F. 830153, calved 9-15-44; sire, Blackcap Bar 5th 519905; Robert B. Jones, Towanda, Illinois 500.00

Miss Burgess L. of Timberline 1436062, calved 3-5-51; sire, Eileenmere of Timberline 1011285; J. H. Pille & Son, Hanna City, Illinois 460.00

Erinie Princess of T. L. 1436074, calved 5-7-51; sire, Whitney Prince 11th 908644; Red Top Farm, Libertyville, Illinois 400.00

Blackcap Lass of T. L., calved 7-23-51; sire, Whitney Prince 11th 908644; Clement Stokes, El Paso, Illinois 300.00

Ballindalloch R. of T. L. 1436072, calved 4-30-51; sire, Whitney Prince 11th 908644; Red Top Farm, Libertyville, Illinois 300.00

Maid of Bummers T. L. 1436063, calved 4-6-51; sire, Whitney Prince 11th 908644; Robert Chambers, Piper City, Illinois 650.00

Miss Burgess of T. L. 1436078, calved 6-1-51; sire, Whitney Prince 11th 908644; LeRoy LaCost, Glasford, Illinois 290.00

Eileenmere's Princess T. L. 1436068, calved 4-20-51; sire, Whitney Prince 11th 908-644; Duane Zehr, Morton, Illinois 400.00

| | |
|---|---|
| Miss Blackcap of T. L. 5th 1436079, calved 6-10-51; sire, Whitney Prince 11th 908-644; Anita McKenzie, Chillicothe, Mo. | 390.00 |
| Ballindalloch Princess K. 1436064, calved 4-10-51; sire, Whitney Prince 11th 908-644; Red Top Farm, Libertyville, Ill. | 400.00 |
| Blackcap Eileen of Timberline, calved 4-14-51; sire, Whitney Prince 11th 908644; Willa Sue & Marlyn Sitton, Dunlap, Ill. | 340.00 |
| Miss Burgess of Timberline 15th, calved 5-19-51; sire, Hanes' Eileenmere 4th of Timberline 903426; Jack H. Enfield, Elmwood, Illinois | 390.00 |
| Berosa Burgess of T. L., calved 4-9-51; sire, Hanes' Eileenmere 4th of Timberline 903-426; Red Top Farm, Libertyville, Illinois | 400.00 |
| Georgina L. of Timberline, calved 4-29-51; sire, Whitney Prince 11th 908644; Hillside Farm, St. Louis, Missouri | 650.00 |
| Erica L. of Timberline 2d 1436067, calved 4-18-51; sire, Whitney Prince 11th 908-644; Red Top Farm, Libertyville, Illinois | 400.00 |
| Miss Georgina of T. L. 1436076, calved 5-22-51; sire, Whitney Prince 11th 908644; Hillside Farms, St. Louis, Missouri | 1000.00 |
| Blackcap Beauty of T. L., calved 4-11-51; sire, Hanes' Eileenmere 4th of Timberline 903426; McKee Bros. & Son, Princeton, Illinois | 400.00 |
| Ellune Belle of Timberline 1436611, calved 4-3-51; sire, Whitney Prince 11th 908-644; Donald Nixon, Eureka, Illinois | 400.00 |

—o—

## KRILIUM, NEW CHEMICAL, OPENS UP POOR, TIGHT CLAY SOILS

Krilium, a new synthetic organic chemical which is 100 to 1000 times more effective in improving soil structure than compost, manures or peat moss, has been developed by Monsanto Chemical Company.

The development, which opens a new field for the chemical industry, was announced by Charles Allen Thomas, president of Monsanto, at the annual meeting of the American Association for the Advancement of Science in Philadelphia. Krilium was introduced at a scientific symposium by Dr. C. A. Hochwalt, vice-president in charge of research, development and patent activities for the company.

Krilium (rhymes with trillium), is a synthetic polyelectrolyte. "The product is a chemical soil conditioner which for the first time radically and immediately improves soil structure," Dr. Hochwalt said. "It is not a fertilizer.

"Krilium is expected to have wide application as a soil conditioner in home gardens, truck farms and greenhouses," Dr. Hochwalt said. "It also may be useful in commercial agriculture. In addition to its other advantages, the new conditioner is highly resistant to bacterial decomposition."

Krilium is also an effective and economical agent in control of rain erosion problems created by major earth-moving construction projects, including highway and railroad construction, housing projects and construction and maintenance of military installations. It shows promise in control of spot erosion problems in productive agricultural areas.

Primary effect of Krilium in agriculture is to increase the percentage of water-stable soil aggregates, or clusters of tiny soil particles, in poor, clay-type soils. The new conditioner stabilizes aggregates against the dispersing and slaking action of water. In tests its use has resulted in increased soil aeration, improved soil moisture relationships, better soil workability and improved yields.

Monsanto and the company's approximately 80 technical cooperators currently are conducting a number of tests to obtain additional information concerning various applications of Krilium. The product is still in the development stage and will not be on the market in substantial quantities before 1953.

**Aberdeen-Angus Live Longest**


**As Herd Bulls Go - He's One of The Best**

**Quality Bardolier 3d 1155869**

An Eva's Bandolier Lad bull from an Eileenmere 85th daughter, and this, that great "Platinum Cross".

**The Spitzer Division**

**of J. Garrett Tolan Farms**

Sarah Ann—Karen Ann—"Tex"

**Pleasant Plains - - - - Illinois**

**Bandoliermere 56th**

**GRAND CHAMPION BULL at INDIANA STATE FAIR 1951**

**Stop by and See His First Calves**

**BANDOLIERMERE 56th is doing a wonderful job at Greenmere Farms. His first calves are the most promising group we have had. They prove his value as both a breeding and show bull and are sure to please you.**

**Greenmere Farms**

**Oaktown - - - - - Indiana**

## FINDS IOWA BEEF HERDS BEING WINTERED AT TOO HIGH COST

It seems that a good many Iowa farmers are feeding their beef cows more legume hay, more grain and more corn silage than is necessary—more than is economical. This is reported by William Zmolek, extension marketing specialist at Iowa State College.

This was found in three years of cost studies of some southern Iowa farms. It rarely pays to have legume hay make up more than half of the ration for beef cows. Corn silage contains more corn grain than the cows need. Beef cows can use cheaper roughages better than the young stock.

The same records showed that winter feed costs of cows kept in high condition on high-value feeds were practically twice as high as of cows in herds wintered mainly on stalk fields, straw, winter pasture, and other low grade roughages, with the better grade roughages and cencentrates limited to late winter and spring. The higher cost rations brought no corresponding increase in calf crop or cash return.

The yearling heifers need better feed during winter than mature cows and can utilize 5 or 6 bushels of grain throughout the winter. Good legume hay or silage will also help them to grow well and be ready to produce calves as two-year-olds.

Profits on beef cows aren't made on starved cattle, either, so a medium must be reached. Relative values of hays, straw, stover and "salvage" are so variable that it is difficult to arrive at any definite standard quantity figures for practical use. Digestibility and amounts of feed consumed or wasted by the cattle depend on both quality and kinds of feeds used.

Zmolek says that feeding standards for wintering dry beef cows call for around 1,500 pounds of total digestible feed in order to gain in five months approximately the weight of the new calves when dropped. About eight percent of this must be digestible protein. An example of such a ration would include 1,200 pounds of clover hay, 1,500 pounds of corn stover and 500 pounds of oat straw.

A beef cow must be fed well enough through the winter to produce and care for a vigorous calf in the spring, but Zmolek points out that Iowa beef cow men can realize more profit if they can strike some kind of medium in a winter feeding program.

—o—

## TWIN CALVES ANSWER FEEDING QUESTION

Is it good business to put weight on cattle in the summer and let them lose it in the winter? That is a question facing every range cattle grower—and many farm cattle growers as well. When grass comes, the cattle regain their lost weight and go on. Does this intermittent gain and loss reduce feed efficiency and what effect does it have on meat quality?

Our scientists at Beltsville set up an experiment with several pairs of identical twin calves to look for the answers to these questions. They put one member of each pair on continuous full feed. The other member had his energy feed cut for six months and then was returned to full feed. As the calves reached 1,000 pounds they were slaughtered.

Three sets of twins have completed their part of the experiment and have been killed. At this point the scientists got a big surprise. The calves that had their feed reduced usually took longer to reach 1,000 pounds, but they ate a little less feed in the long run and made slightly better quality beef than their identical twins fed full rations.

The scientists point out that all the twins had full rations of protein, minerals, and vitamins—only the energy feed was cut. An important point for the cattle grower to remember is to see that his animals have enough of these three feed elements at all times.—By Ernest G. Moore, Agricultural Research Administrations, as taken from the Extension Service Review.

—o—

## SCIENCE IN THE CORN ROWS

A new sixteen millimeter sound color film produced and available from the Pioneer Hi-Bred Corn Company, 1206 Mulberry Street, Des Moines 9, Iowa was released recently. This new movie covers the important hurdles, tests, and judging that an experimental hybrid is subjected to before it proves itself satisfactory for commercial production. It shows and tells how and why one hybrid "makes the grade" while others are dropped from the corn breeders' favor. This film has a running time of fifteen minutes and is available to all agricultural leaders free of charge.

—o—

## COOPER IS APPOINTED TO RANGE CONSERVATION POST

Harold W. Cooper of Worland, Wyoming, has been appointed to aid in range conservation work in the Northern Great Plains region, the Soil Conservation Service reports.

Mr. Cooper, who has been in conservation work for 11 years, will help Dr. E. J. Dyksterhuis, regional range conservationist, in giving intensive training to personnel in Montana, Wyoming, North and South Dakota, Nebraska and Kansas. He will also work with field personnel on special range conservation problems.

A graduate of the Utah Agricultural College, Mr. Cooper started with the SCS as range surveyor in 1940. During the five years preceding his present appointment, he was in charge of Soil Conservation Service personnel in the Big Horn Basin area.

—o—

## NEW HAMPSHIRE SCHOOL GIVEN ANGUS HEIFER

A New Hampshire breeder has presented the University of New Hampshire with a registered yearling Aberdeen-Angus heifer as an addition to the University's herd.

Warren J. Henderson of Exeter gave the University the animal, which is named Bywood Velvet II. The heifer was born at Bywood Farm in Canaan, Connecticut, and has recently been bred to Mr. Henderson's herd sire, Beefie Bairn.

L. V. Tirrell, UNH Animal Husbandman, said today that Bywood Velvet II will be a valuable addition to the UNH Aberdeen-Angus herd. The new animal gives the herd four females, all of which will be used for breeding purposes.


**Stoney's**

**CATTLE NECK CHAINS**

Guaranteed for long service. Used by leading Breeders.

- Inexpensive—Economical
- Very large numbers can be read at greater distance.
- Deeply cut numbers on both sides.
- Numbers filled with Black enamel.

- Tag is 1/8 inch thick, made of hard brass.
- Heavy coil chain (case hardened) bright zinc plated.
- Ring fastener made of spring steel, oil tempered, bright zinc plated.
- Tag has smooth surface, no rough edges.
- Can be furnished with or without names.
- Satisfaction Guaranteed. Prompt Service.

Write for FREE 1952 Catalog

**STONEY INC.**

217 Livestock Exchange Building
DENVER 16, COLORADO



CHEVROLET

ABERDEEN-ANGUS · THE SUPREME BEEF BREED

*Herd Sire:* **BARDOLIER M. T.**

**Quality Only**

**LYNN H. MAUGHS, Inc.**

510-16 Market Street Phone 25 Fulton, Missouri



*Bonny Ridge Herd* Founded in 1900

Herd Sires:

BLACKCAPMERE 207th, by BARBARIAN of ROSEMERE 127th, tracing to
BARBARA of ROSEMERE 64th
BARBARA of ROSEMERE 100th
BONNY MERE 7th, by BLACKCAPMERE 179th, by PRIZEMERE 307th, by
EILEENMERE 61st, by EILEENMERE 32d, by EILEENMERE 15th.

**All Grand Champion Bred Cattle**

**L. V. Dickinson & Son** VISITORS WELCOME **Bogard, Missouri**

### INVITES RANCHER TO "GO WEST"

The old axiom of "go west young man" still seems to crop up from time to time, the latest invitation coming from George W. Kitchens, of Utah.

Kitchens, in a letter to the JOURNAL, gives notice of the fact that he has available a "golden" opportunity for an interested Aberdeen-Angus rancher.

The opportunity, he writes, consists of a 100 acre ranch which he has for rent. Pasturing 70 acres in the past while turning 30 to hay, Kitchen states that he was able to cut 100 tons of hay each year plus having the use of the available grazing land.

"I would like to lease it to an Aberdeen-Angus rancher," says Kitchen, "for the purpose of stocking it and using it for a sales ranch, replacing the cattle when sold. It will handle from 25 to 50 head."

Kitchens concluded with a notation that the land can be obtained for $30 or $35 per acre.

—o—

### PASTURE-WINTERED COWS SHOW MORE PROFIT

Pasture-wintering cattle produced slightly more total gain at a somewhat lower cost than cattle wintered in the barn in tests conducted at the University of Tennessee experiment station. The report on these tests was presented by H. R. Duncan of that station at the American Society of Animal Production meeting in Chicago.

The Tennessee trials revealed that the pasture-wintered cattle were appraised slightly higher and returned $25.00 more profit per head for both ages than those wintered in the barn on silage and hay. In an average of three feeding trials, the use of grain the last 56 days on grass produced only 37 pounds more gain on the two-year-old cattle and 27 pounds on the yearling cattle than those receiving grass only. The grass-alone two-year-old steers returned $1.97 more profit per head.

In the case of the yearling steers, those having no grain the last 56 days on grass returned $2.51 more profit per head than those having grain during that period.

The yearlings as handled produced 106 pounds more gain than the two-year-olds at a slightly lower cost. They were appraised at the same price, dressed practically the same, had the same carcass grade, but returned $16.52 more over feed and initial cost than the two-year-olds. In addition, the carcasses of the yearlings were lighter, more easily merchandised and were more desirable for the area beef trade.

## Feeding Soft Corn

(Continued from page 82)

was started with B. W. Lodwick, chairman of the Corn Conference Committee and director of the Iowa Office Farmers Home Administration, presiding. H. B. Howell, farm management specialist at Iowa State college, was first on the docket discussing "Adjustments to Meet the Situation We Face." In covering the economics and outlook on the problem, he urged the need for putting a feed budget and feeding plan into effect for the coming year. If nothing can be done with the soft corn stored on individual farms, he suggests marketing before spoilage sets in with the warm weather.

Hervey Hazen, chairman of the state committee of the P.M.A., further covered the situation by outlining the P.M.A. in relation to the present and the future adjustments to soft corn. He said that crib probes are available for making tests on corn moisture and mold damage, emphasing also the fact that warm weather will bring the most corn spoilage.

Following the individual talks and discussions on the current and future soft corn situations, a panel of officials and farmers, under the leadership of E. Howard Hill, who is president of the Iowa Farm Bureau Federation, concluded the afternoon.

Panel discussion, which was opened to the meeting for questions and answers, included along with Dr. Johnson, Howell, Hazen, Van Vlack and Spry, Le Roy Getting, farmer and feeder, Sanborn, Iowa; Bruce Russell, Farmers National Company, Omaha, Nebraska; Williams P. Wafful, farmer from Fort Dodge, Iowa; John Strouth, farmer, Ashton, Iowa; C. C. Culbertson, animal husbandry department at Iowa State college, and Fred Maywald, manager of the grain department of the Farmers Grain Dealers Association of Iowa.

Highlight of the panel questioning concerned the making of both ear corn and shelled corn silage. Strouth reported that shell corn silage, fed out to 60 head of heavy cattle, gave him the best results he ever had, the cattle topping the market. He stated that he made shell corn silage by nearly filling his cement block silo with water for a period of about ten days. Following drainage the silage was then fed.

The possible shortage of feed in the future was also pointed up by the panel, with spoilage and moisture content causing the depreciation of feed value. With less value per bushel, it will take a great deal more soft corn than sound corn to fatten the same amount of cattle. As a result of this fall in corn value, plus the depletion in supply of the "ever-normal" granaries, today's farmer and stockman is faced with one of his toughest problems.

## Show and Fair Dates

**January 30-February 10**—Florida State Fair, Tampa, Florida, P. T. Strieder.
**January 31-February 11**—Houston Fat Stock Show, Houston, Texas, Herman Engel.
**February 15-24**—San Antonio Livestock Exposition, San Antonio, Texas.
**March 11**—Georgia Aberdeen-Angus Association Spring Show, Southeastern Fair Grounds, Atlanta, Georgia, W. T. Bennett, Sale Manager, Savannah, Georgia.
**April 5-10**—Grand National Junior Livestock Exposition Cow Palace, San Francisco, California, Nye Wilson, Secretary-Manager.
**August 1-2**—All American Aberdeen-Angus Breeders Futurity Show and Sale, at Kentucky State Fair Grounds, Louisville, Kentucky.

**List your Fairs and Shows Free in the Aberdeen-Angus JOURNAL**


**Agassiz Farms** *"Aberdeen-Angus of Merit"*

*We're Now Featuring the Get of*

**Prince Quality M. B. 2d 1053835**

A Son of PRINCE QUALITY of SUNBEAM; a half brother to 1948 Junior Reserve Champion at the International Live Stock Exposition at Chicago.

We have a promising calf crop by PRINCE QUALITY M. B. 2d 1053835 now ready for your inspection. They are of the right Type, and out of outstanding carefully selected well-bred cows. We believe they are breed improvers and that they will give a good account of themselves wherever they may find new homes. We are happy to make this contribution to the breed improving program being carried out by our breeders. We have an outstanding cow herd, rich in Hartley breeding, that will meet the approval of the most discriminating enthusiast.

**W. A. Plath**

**Davenport** Phone: Leonard 4444 **North Dakota**



**Koster's Angus Farm • Gladbrook, Iowa**

*Consigns to:*

**Iowa State Show and Sale - Feb. 4th & 5th**

**Three Open Heifers**

Tested, Clean and Vaccinated

BARDOLIER BESS K. A. F. 24th
By Erica Bardolier G. R.

BARDOLIER BESS K. A. F. 23d
By Erica Bardolier G. R.

BARDOLIER BURGIE K. A. F.
By Bardolier K. A. F. 13th
(Reserve Champion Bull at the 1951 State Show and Sale)

**Three Bulls**

Serviceable Age

ERICA BARDOLIER K. A. F. 20th
By Erica Bardolier G. R.

BARR ECHO K. A. F. 11th
By Erica Bardolier K. A. F. 5th

BARR ECHO K. A. F. 12th
By Erica Bardolier K. A. F. 5th

★ ★ ★

ROY M. KOSTER, Owner

EDMUND SCHMITZ, EUGENE T. SMITH
Co-partners

ALIMAR FARMS

# Already Here - A Dozen Calves by "1064th" - More Coming!

## One of the Latest, A Bull—and What a Calf

We may show this youngster, for he'll be a Junior Bull Calf. His dam is a cow we bought at Reverie Knoll. She is BARBARAMERE T., a daughter of EILEENMERE 500th and her dam is a granddaughter of Bell Boy M. K. and of Epponian of Rosemere. If this youngster develops as he appears today, chances are that he will stay at Alimar—he could become a great herd bull.

### Eileenmere 1064th 1047548

| | | | |
|---|---|---|---|
| ★★★Eileenmere 500th 699155 | ★★★Eileenmere 85th 470007 | ★Eileenmere 32d 428072 | ★★Eileenmere 15th |
| | | | Blackbird Girl 7th |
| | | ★Enchantrene 364519 | Shady Brook Elwood |
| | | | Elmland Erica A. 7th |
| | ★Edwina 7th G. M. 534304 | Maid's Belmore 489378 | Belmore Star |
| | | | Blackbird Maid 37th |
| | | Edwina 5th G. M. 504963 | Belasco 6th 408627 |
| | | | Edwina M. 3d |
| Hardwick's Erica 2d 731503 | Hardwickmere 9th 582501 | Prizemere 364th 484821 | Queenmere 70th |
| | | | ★Pride of Rosemere 67th |
| | | Barbara 34th of Greenview 498800 | Elbyron 470038 |
| | | | Barbara 3d of St. Albans |
| | | Hardwickmere 6th 546777 | Prizemere 364th |
| | | | Barbara 34th of Greenview |
| | Erica H. 16th 626376 | Erica M. K. 2d 467252 | Earl Eric Marshall |
| | | | Erica of Fairholme |

What makes "1064th" great in our opinion is not his excellent type, nor his outstanding pedigree, nor the price we had to pay to gain ownership, but the uniformity of his calves that have dropped here at Alimar from cows, that we purchased in many different sales in the country. Regardless of the breeding his calves are stamped with his splendid winning TYPE.

Plan now to visit Alimar in June, in fact, we are now inviting you to attend

# Our "1064th" Sale - June 10th

We are, of course, going to feature the Service of Eileenmere 1064th. We think that when you have a chance to see "1064th's" calves, you, too, will want a heifer or two more bred to him. Our plans are to offer a top consignment—and, as an attraction, a Junior Get of "1064th" may be included. Write for a catalog.

*Farm Located 6 Miles N. W. of Hagleton, on Rt. 29*

MR. and MRS. ARTHUR E. DICK
Owners

Tel. Conynghan 4218

CHARLES DONOHOE
Manager

**Sybertsville, Pennsylvania**

# Bar M Ranch Dispersal

## Harrison, Arkansas, December 8th

**SUMMARY:**

| | | | |
|---|---|---|---|
| 85 Lots | $59,352.00, | average | $ 698.25 |
| 3 Bulls | 6,150.00, | average | 2050.00 |
| 82 Cows | 53,202.00, | average | 648.80 |
| Top 5 Head | 8,750.00, | average | 1750.00 |
| Top 10 Head | 13,420.00, | average | 1342.00 |
| Top 15 Head | 17,725.00, | average | 1181.66 |
| Top 20 Head | 21,675.00, | average | 1083.75 |

Top Bull — Eileenmere 1166th 1345779, calved September 20, 1950; sire, Eileenmere 1050th 1047515; dam, Dal'bairn Elda 3d 1162361; purchased by R. L. Simpson Jr., and Koch Bros., Eufaula, Oklahoma ..... 2900.00

Second Top Bull—Eileenmere 1039th 995-627, calved December 2, 1946; sire, Eileenmere 500th 699155; dam, Erinamere 3d 722393; purchased by R. D. Wilmans and Son, Newport, Arkansas ..... 2500.00

Top Cow—June 2d of Bar M. 1235032, calved May 18, 1949; sire, Eileenmere 1039th 995627; dam, June of Bar M. 1051897; purchased by C. W. Trotter Stuttgart, Arkansas (calf sold to C. A. Short and Son of Halfway, Missouri for $600.00) ..... 1325.00

Second Top Cow—Miss Burgess of Bar M. 1131072, calved September 16, 1948; sire, Prince Sunbeam 248th 881407; dam, Maid of Nowata 2d 782502; purchased by C. W. Trotter, Stuttgart, Arkansas, (calf sold to King Yarbrough of Ft. Smith, Arkansas for $425.00) ..... 1025.00

Third Top Cow (tie)—Barbara Janeta W. 278th 1206192, calved June 5, 1949; sire, Ericmere G. 32d 866964; dam, Barbara Janeta 889513; purchased by Jack King, Lakeville, Missouri (calf sold to Roy Flood of West Plains, Missouri for $400.00) ..... 1000.00

Third Top Cow (tie)—Blackcap Tolan of Bar M. 1352093, calved April 4, 1950; sire, Eileenmere 1039th 995627; dam, Blackcap Tolan of Tipmere 903370; purchased by R. W. Longstreet, High Hill, Missouri ..... 1000.00

**BULLS:**

Eileenmere 1039th 995627, calved 12-2-46; sire, Eileenmere 500th 699155; R. D. Wilmans & Son, New port, Arkansas ..... 2500.00

Eileenmere 1166th 1345779, calved 9-20-50; sire, Eileenmere 1050th 1047517; R. L. Simpson, Jr. & Koch Bros., Eufaula, Oklahoma ..... 2900.00

Bar M. Eileen A. Mere 47th 1312638, calved 11-1-50; sire, Eileenmere 1050th 995627; Ralph Thomas, Springfield, Missouri ..... 750.00

**COWS:**

Maid of Dewey 1010999, calved 3-12-47; sire, Burgess Bernie 562107; Earl Witty, Harrison, Arkansas ..... 800.00

Blackbird Helen B. 5th 720522, calved 6-6-42; sire, Blackcap Tarkio E. 437726; John Faucett, Branson, Missouri (Calf sold to Harvey Stone, Green Forrest, Arkansas for $250.00) ..... 675.00

Jessie 17th 736660, calved 3-24-43; sire, Lawson's Regina 461233; C. W. Trotter, Stuttgart, Arkansas, (Calf sold to Ralph Iseman, Springfield, Missouri for $300.00) ..... 775.00

Carmine 2d 723662, calved 8-14-49; sire, Albert 13th 569335; C. A. Johnson, Springfield, Missouri (Calf sold to Ralph Iseman, Springfield, Missouri for $300.00) ..... 775.00

Mabel B. 10th 622382, calved 9-11-40; sire, Eufaula Peer 539267; Ralph Iseman, Springfield, Missouri (Calf sold to Fairfield Angus Farm, Blue Springs, Mississippi for $400.00) ..... 875.00

Little Virginia of Bar M. 938586, calved 9-25-46; sire, Black Bar of Elmdale 755-800; Fairfield Angus Farm, Blue Springs, Mississippi ..... 525.00

Edella Blackbird of G. A. 5th 1206650, calved 4-30-49; sire, Roger Blackcap 906-039; Bill Shaw, Marked Tree, Arkansas ..... 800.00

Miss Dolly B. 5th 594475, calved 8-14-39; sire, Jahn Joana 533609; Collins Starnes, Gravette, Arkansas ..... 525.00

Miss Arkansas of Bar M. 1131069, calved 8-13-48; sire, Eileenmere 1039th 995627; Albert Venter and Son, Roscoe, Missouri ..... 875.00

Virginia 2d of Bar M. 937061, calved 10-20-45; sire, John 16th 713116; C. A. Johnson, Springfield, Missouri ..... 500.00

M. Julia 893456, calved 1-15-46; sire, John 16th 713116; Jack King, Lakeville, Missouri ..... 650.00

Blackbird Helen K. 3d 529408, calved 6-26-37; sire, Revolution of St. Albans 457-413; Don Fullerton, Valley Springs, Arkansas ..... 700.00

Harrison Glory 650511, calved 3-21-41; sire, Emulate 21st of St. Albans 500677;

**KIRKTON WINGATE**

Grand Champion Aberdeen-Angus show in Scotland, 1946. 1st in class of 47 bulls Perth, 1947 . . . Grand Champion at Austin, 1947 . . . Sired the top bull at the Minnesota State sale. Out of 48 bull calves sired by him, only four have gone as steers, and they have gone as club calves.

We have several heifers and bull calves, up to 8 months old, for sale now.

Our Herd Sires:

MEADOWLARK'S WINGATE 3d — By Kirkton Wingate
DESERT PRINCE 38th — By Desert Prince 2d
DESERT PRINCE 47th — By Desert Prince

**MEADOWLARK FARMS**

Huntley — HAROLD P. GROVEN, Owner — Minnesota



*Our Chief Herd Sire*

**Prince Eric 3d of Sunbeam**

*Our Junior Herd Sire*

**Black Knight 7th of Angus Valley**

**Our cow herd of 100 carefully selected females includes daughters of such well known bulls as BLACK PEER 28th of ANGUS VALLEY, PRINCE G. of SUNBEAM, PRINCE ERIC 2d of SUNBEAM, PRINCE SUNBEAM 35th, 156th, 203d and 333d, EILEENMERE 500th, HANES' EILEENMERE 2d, EVA'S BANDOLIER LAD, BANDOLIER 44th of WILTON, RAONA'S BARDOLIER 2d, BANDOLIER of ANOKA 10th, QUEEN'S GRENADIER G. R., JEFFERY of BORDULAC and BRIGADIER of BORDULAC, as well as daughters of our own PRINCE ERIC 3d of SUNBEAM.**

**Families represented are: Blackcap Bessie, Maid of Bummers, Barbara Woodson, Ballindalloch Georgina, McHenry Barbara, Ballindalloch Jilt, Juana Erica, Hartley Eline, Elluna, Tolan Blackcap, Kindness Pride, Mina, Royal Lady and other tribes of Miss Burgess, Ericas, Blackcaps and Blackbirds.**

•

VISITORS ARE ALWAYS WELCOME.

**Woods *and* Rust**

Le Roy - - - Illinois

C. A. Johnson, Springfield, Missouri ..... 450.00

Barm Helen 6th 924771, calved 6-15-46; sire, Black Bar of Elmdale 755800; Fairfield Angus Farm, Blue Springs, Mississippi ..... 525.00

Piney Lily 3d 913934, calved 4-23-46; sire, U. T. Blackcap 3d 539747; Rude Angus Farm, Parsons, Kansas ..... 500.00

Piney B. 2d of Bar M. 948987, calved 9-26-46; sire, Black Bar of Elmdale 755800; C. W. Trotter, Stuttgart, Arkansas (calf to S. P. Jarrett of Everton, Arkansas for $300.00) ..... 800.00

Hester Bloom of Bar M. 900697, calved 3-25-46; sire, Black Bar of Elmdale 755-800; J. B. Cox, Waldon, Arkansas (calf to E. E. Martin, Maples, Missouri for $360.00) ..... 960.00

Betty Lou 52d 913935, calved 4-24-46; sire, U. T. Blackcap Chief 3d 539747; Ira Rittenhouse, Hollister, Missouri ..... 500.00

Piney B. of Bar M. 938585, calved 9-10-46; sire, Black Bar of Elmdale 755800; C. A. Johnson, Springfield, Missouri ..... 675.00

Ophelia's Model 600535, calved 6-1-49; sire, Ozark Energy 498178; Bill Shaw, Marked Tree, Arkansas ..... 450.00

Mary Bess 20th 913923, calved 2-13-46; sire, U. T. Blackcap Chief 3d 539747; R. D. Williams and Son, Newport, Arkansas ..... 550.00

Piney Queen 8th 913927, calved 3-8-46; sire, U. T. Blackcap Chief 3d 539747; Fairfield Angus Farm, Blue Springs, Mississippi ..... 685.00

Blackcap Lady of W. G. 2d 1170527, calved 2-21-49; sire, Eileenmere of Walnut Grove 994295; C. A. Johnson, Springfield, Mo. ..... 685.00

Virginia B. 6th 622380, calved 8-16-40; sire, Eufaula Peer 539267; John Faucett, Branson, Missouri (calf to J. B. Cox of Waldon, Arkansas for $360.00) ..... 760.00

Heuer Piney Erica 974506, calved 7-2-46; sire, Green Crest Eric 468385; Rude Angus Farm, Parsons, Kansas ..... 935.00

Barbara Janeta W. 278th 1206192, calved 6-5-49; sire, Ericmere G. 32d 866964; Jack King, Lakeville, Missouri (calf sold to Roy Flood of West Plains, Missouri for $400.00) ..... 1000.00

Bar M. Hetty 1219224, calved 4-10-49; sire, Eileenmere 1039th 995627; Rude Angus Farm, Parsons, Kansas ..... 575.00

Glory of Bar M. 995929, calved 2-14-47; sire, Black Bar of Elmdale 755800; C. W. Trotter, Stuttgart, Arkansas (calf to Rude Angus Farm of Parsons, Kansas for $300.00) ..... 850.00

Carmine 3d of Bar M. 995931, calved 3-20-47; sire, Black Bar of Elmdale 755800; Ira Rittenhouse, Hollister, Missouri ..... 535.00

Blackcap Ella T. 1208195, calved 7-15-49; sire, Eric of P. & T. 1049693; Fairfield Angus Farm, Blue Springs, Mississippi ..... 727.00

Blackbird 3d of Bar M. 1131071, calved 9-10-48; sire, Eileenmere 1039th 995627; Bill Shaw, Marked Tree, Arkansas (calf to Jones Angus Farm, Mulvane, Kansas for $400.00) ..... 900.00

Carmine 4th of Bar M. 1192021, calved 2-25-49; sire, Eileenmere 1039th 995627; C. A. Trotter, Stuttgart, Arkansas ..... 650.00

Princess of Bar M. 2d 979318, calved 1-10-47; sire, Black Bar of Elmdale 755800; Jack King, Lakeville, Missouri ..... 735.00

Lady Mary Ann 2d 974503, calved 6-28-46; sire, U. T. Blackcap Chief 3d 539747; Jones Angus Farm, Mulvane, Kansas ..... 600.00

June of Bar M. 1051897, calved 11-9-47; sire, Black Bar of Elmdale 755800; R. W. Longstreet, High Hill, Missouri ..... 650.00

Miss Burgess of Bar M. 1131072, calved 9-16-48; sire, Prince Sunbeam 248th 881-407; C. W. Trotter, Stuttgart, Arkansas (calf to King Yarbrough of Ft. Smith, Arkansas for $425.00) ..... 1025.00

Hester Bloom 2d of Bar M. 1131066, calved 4-22-48; sire, Black Bar of Elmdale 755-800; John Faucett, Branson, Missouri ..... 600.00

Hetty of Bar M. 1131070, calved 9-5-48; sire, Eileenmere 1039th 995627; Bill Denton, Greenville, Alabama ..... 515.00

Laura of Bar M. 1219234, calved 4-28-49; sire, Eileenmere 1039th 995627; Ralph Thomas, Springfield, Missouri ..... 600.00

Blackcap Elah G. 14th 1216746, calved 3-29-49; sire, Beau Bardolier 2d 933923; Bill Hallis, Springfield, Missouri ..... 725.00

Maid of Dewey 3d 1011902, calved 4-5-47; sire, Burgess Bernie 562107; R. D. Williams, Newport, Arkansas (calf to Jones Angus Farm of Mulvane, Kansas for 360.00) ..... 835.00

Modella of Bar M. 1235931, calved 5-17-49; sire, Eileenmere 1039th 995627; Weldon Moore, Houston, Missouri ..... 600.00

Pansy of Bar M. 1219231, calved 4-25-49; sire, Eileenmere 1039th 995627; Ralph Iseman, Springfield, Missouri ..... 550.00

Maid of Nowata 2d 782502, calved 5-30-44; sire, Prince Sunbeam 15th 572847; Rude Angus Farm, Parsons, Kansas ..... 870.00

Bandolier's Barbara P. L. 1221764, calved 4-29-49; sire, Elba Bandolier 6th Jones Angus Farm, Mulvane, Kansas ..... 875.00

Hilda of Bar M. 1219225, calved 4-11-49; sire, Eileenmere 1039th 995627; Bill Shaw, Marked Tree, Arkansas ..... 610.00

Morning Glory of Bar M., calved 4-13-49; sire, Eileenmere 1039th 995627; Rude Angus Farm, Parsons, Kansas ..... 675.00

June 2d of Bar M. 1235932, calved 5-18-49; sire, Eileenmere 1039th 995627; C. W. Trotter, Stuttgart, Arkansas (calf sold to C. A. Short and Son of Halfway, Missouri for $600.00) ..... 1325.00

Glory Ann of Bar M. 1352088, calved 3-27-50; sire, Eileenmere 1039th 995627; Jack King, Lakeville, Missouri ..... 600.00

Bar M. Ella 1352089, calved 3-28-50; sire, Eileenmere 1039th 995627; Bill Shaw, Marked Tree, Arkansas ..... 650.00

Ann of Bar M. 1352090, calved 3-29-50; sire, Eileenmere 1039th 995627; Fairfield Angus Farm, Blue Springs, Mississippi ..... 650.00

Copeland of Bar M. 1352091, calved 3-30-50; sire, Eileenmere 1039th 995627; Bill Shaw, Marked Tree, Arkansas ..... 535.00

Helen of Bar M. 1352092, calved 3-31-50; sire, Eileenmere 1039th 995627; Fairfield Angus Farm, Blue Springs, Mississippi ..... 585.00

Miss Dolly 2d of Bar M. 1258242, calved 11-1-49; sire, Eileenmere 1039th 995627; Fairfield Angus Farm, Blue Springs, Mississippi ..... 600.00

Blackcap Tolan of Bar M. 1352093, calved


## Offering

**14 Granddaughters of Eileenmere 487th for May 1st delivery $15,000.00 Georgina, Barbara Woodson, Edwina Erica, Empress, Mo Barbara, Witch of Endor. No cold families. The last lot went to Ankony Farms. Same breeding.**

To the small and limited breeder the price on this lot may seem high, but to Top Breeders who have THE bull and facilities to carry on; this is Opportunity knocking at the door. Here is the chance to join the Masters of Animal Husbandry in their line breeding operations. Here is Quality, Fame and Fortune.

Bruening heifers are in the herds of Ankony Farms, Rhinebeck, New York, Washington State College, in Pullman, Washington, and under the supervision of men like Lester Leachman, J. B. McCorkle, and Dr. Ensminger, author of Animal Science, and other books on Animal Husbandry. ALL the heifers sired by our Priceless Son of Eileenmere 487th have been sold to top Breeders. There are heifers in this lot that will bring $5,000 each, our herd facilities and six months of operation, are represented here.

As Nurserymen we have learned patience and perserverance. Grafted Spruce and rooted Yews take ten years to grow to market size. Trees lined out this Spring will be sold in 1962. The first three years of our Bull's service will be placed in the leading herds of the nation, after that we will start using these heifers to build our own herd. Hybrid corn may be developed in one year, line bred cattle will take longer, but with us time is no object. Tempos Fugit. This offer should have the careful consideration of those interested in intensifying the prepotency of Eileenmere 487th, the Earl Marshall of our day.

**BRUENING ANGUS FARMS** **HIGGINSVILLE, MISSOURI**



*Senior Herd Sire:*

## Queen's Grenadier G. R.

**An own son of the phenomenal BLACK BARDOLIER, we believe the records prove him to be the greatest son of this "Phenomenal sire". The records of his Sons and Daughters prove his prepotency as a sire.**

QUEEN'S GRENADIER G. R.

*Other Sires:*

**Blackbird Bardolier G. R.**

**Queen's Grenadier of Wil-Son-Co**

**Quality Bardolier of Wil-Son-Co**

**These Top Sires head our quality cow herd of thirty different families, including such well-known families as Blackcap Bessies, Jilts, Gammers, Barbaras, Blackbirds, Blackcap, Witch of Endor, Prides, McHenry Barbara, Georgina, and many more of the top families in demand. Why not pay us a visit? We'd like to show you around.**

# WIL-SON-CO FARMS

**Plymouth** Located 22 miles west of Detroit—5 miles from Willow Run. We will gladly meet you at the airport, anytime. **Michigan**


## TENNESSEE DODDIE WEIGHS 1,100 LBS. AT 12 MONTHS

Speaking of weight for age does any one know of a record that will beat this one, asks Bill Barton of the JOURNAL. Bill ran across this record-breaking calf on a recent visit in Tennessee.

Our "weight for age" Doddies is a bull calf, Epponian of Mayview 1370317, bred and owned by W. W. May and G. W. Bradford of Johnston City, Tennessee. He was dropped September 25, 1950 and when weighed September 25, 1951, tipped the beam at an even 1,100 pounds.

Witnessing the weighing were C. W. Hartman, the weighmaster; Raymond Rosson, county agent, Jonesboro, Tennessee; George A. Williams, F.F.A. instructor at Jonesboro; and W. H. Smith, a Hereford breeder of the community.

Epponian of Mayview was never on a nurse cow, but ran with his mother and had access to a creep. After weaning he was put on a combination of horse and mule feed, plus a milk substitute.

In spite of the remarkable growth made by the calf, Bill says, he is not coarse. "In fact, I have seen a lot worse led into a good many show rings."

Epponian of Mayview was sired by Hardwickmere 53d—the sire of Epponianmere 2d in the Greenmere Farms herd in Indiana—and is out of S. S. F. Erica 2d.

So when talking about "weight for age" don't forget the fast-maturing Doddies.

4-1-50; sire, Eileenmere 1039th 995627; R. W. Longstreet, High Hill, Missouri ..... 1000.00

Miss Harrison of Bar M. 1352094, calved 4-2-50; sire, Eileenmere 1039th 995627; Fairfield Angus Farm, Blue Springs, Mississippi ..... 650.00

Auchlin of Bar M. 1352095, calved 4-3-50; sire, Eileenmere 1039th 995627; Bill Shaw, Marked Tree, Arkansas ..... 700.00

Kay of Par M. 1352096, calved 4-5-50; sire, Eileenmere 1039th 995627; Robert Stroud, Desha, Arkansas ..... 700.00

Katy of Bar M. 1352097, calved 4-5-50; sire, Eileenmere 1039th 995627; Robert Stroud, Desha, Arkansas ..... 700.00

Blossom of Bar M. 1352086, calved 3-25-50; sire Eileenmere 1039th 995627; Bill Shaw, Marked Tree, Arkansas ..... 535.00

Lulu of Bar M. 1352099, calved 4-16-50; sire, Eileenmere 1039th 995627; Fairfield Angus Farm, Blue Springs, Miss. ..... 585.00

Cope Anna of Bar M. 1352100, calved 4-23-50; sire, Eileenmere 1039th 995627; Bill Shaw, Marked Tree, Arkansas ..... 585.00

Anetta of Bar M. 1341553, calved 5-2-50; sire, Eileenmere 1039th 995627; C. W. Trotter, Stuttgart, Arkansas ..... 625.00

Helen K. of Bar M. 1341554, calved 5-10-50; sire, Eileenmere 1039th 995627; Weldon Moore, Houston, Missouri ..... 600.00

Bar M. Joan of Arkansas 1341556, calved 5-28-50; sire, Eileenmere 1039th 995627; Fairfield Angus Farm, Blue Springs, Mississippi ..... 725.00

Caroline of Bar M. 1341555, calved 5-28-50; sire, Eileenmere 1039th 995627; C. W. Trotter, Stuttgart, Arkansas ..... 625.00

Blackie V. of Bar M. 1341557, calved 6-13-50; sire, Eileenmere 1039th 995627; E. E. Martin, Maples, Missouri ..... 735.00

Blackbird 6th of Bar M. 1341558, calved 7-9-50; sire, Eileenmere 1039th 995627; Bill Shaw, Marked Tree, Arkansas ..... 585.00

Heather Bloom 3d of Bar M. 1341559, calved 7-16-50; sire, Eileenmere 1039th 995627; Fairfield Angus Farm, Blue Springs, Mississippi ..... 600.00

Maid of Bar M. 1341560, calved 9-1-50; sire, Eileenmere 1039th 995627; Allen Watson, Alec, Arkansas ..... 550.00

Dolly of Bar M. 1341561, calved 10-6-50; sire, Eileenmere 1039th 995627; Fairfield Angus Farm, Blue Springs, Miss. ..... 585.00

Bessie of Bar M. 1352087, calved 3-26-50; sire, Eileenmere 1039th 995627; Bill Shaw, Marked Tree, Arkansas ..... 600.00

Daisy Mae of Bar M. 1381096, calved 1-15-51; sire, Eileenmere 1039th 995627; K. W. Longstreet, High Hill, Mo. ..... 400.00

Mary Ann of Bar M. 1381097, calved 1-26-51; sire, Eileenmere 1039th 995627; Bill Shaw, Marked Tree, Arkansas ..... 390.00

Morning Glory of Bar M. 2d 1381106, calved 2-14-51; sire, Eileenmere 1039th 995627; Wayne Clement, Perry Grove, Arkansas ..... 400.00

Valentine of Bar M. 1381107, calved 2-14-51; sire, Eileenmere 1039th 995627; Roy Flood, West Plains, Missouri ..... 400.00

Miss Erica of Bar M. 1381108, calved 2-23-51; sire, Eileenmere 1039th 995627; Bill Shaw, Marked Tree, Arkansas ..... 390.00

Hetty Louise of Bar M. 1381110, calved 2-24-51; sire, Eileenmere 1039th 995627; R. W. Longstreet, High Hill, Missouri ..... 400.00

Laura of Anna of Bar M. 1381111, calved 3-1-51; sire Eileenmere 1039th 995627; R. W. Longstreet, High Hill, Missouri ..... 400.00

Bar M. Piney Queen 1381114, calved 3-23-51; sire, Eileenmere 1039th 995627; V. H. Water and Son, Ava, Missouri ..... 370.00

M. Virginia 4th 1424298, calved 3-26-51; sire, Eileenmere 1039th 995627; R. W. Longstreet, High Hill, Missouri ..... 400.00

Bar M. Carmine 8th 1424300, calved 3-29-51; sire, Eileenmere 1039th 995627; V. H. Waters and Son, Ava, Missouri ..... 370.00

## F. W. Rickard Dispersion

### Winchester, Kentucky, November 20th

SUMMARY:

| | | | |
|---|---|---|---|
| 159 Lots | $107,420.00, | average | $ 675.60 |
| 9 Bulls | 6,740.00, | average | 748.88 |
| 150 Cows | 100,680.00, | average | 671.20 |
| Top 5 Head | 8,925.00, | average | 1785.00 |
| Top 10 Head | 14,375.00, | average | 1437.50 |
| Top 15 Head | 19,225.00, | average | 1281.66 |
| Top 20 Head | 23,735.00, | average | 1186.75 |

Top Bull: Hill Crest Stamp 2d, calved June 1, 1946; sire, Echo's Stamp 694095; dam, Queen 181st of Hill Crest 664688; purchased by O. C. Whitfield, Madisonville, Kentucky ..... 2000.00

Second Top Bull: Blue Star Stamp's Marshall 1377997, calved June 11, 1950; sire, Hill Crest Stamp 2d 979557; dam, Blue Ribbon Miss Crest 754571; purchased by

Here's the answer to your need for a low-cost, high pressure livestock sprayer. Operates from tractor take-off. Develops 400 lbs. pressure at normal PTO speed. Delivers up to 15 gal. per minute. Ideal for spraying livestock, buildings, orchards, fence rows, etc. Use it also to build your own field sprayer.

**Complete OUTFIT—READY TO USE!...** NYRC "Nylon Roller" Pump. "Ni-resist" casing. Permanently lubricated bearings. By-pass valve, adjustable pressure regulator, pressure gauge, all necessary hose (neoprene), and strainers — completely assembled. All brass fittings, ferruled hose connection (can't leak), and adjustable spray gun.

*Write for Illustrated Literature and our lower prices on this and other Trak-Tor Spray Kits!*

**FARNAM EQUIPMENT COMPANY**
Florence Station — Omaha, Nebraska



# Chilen Angus Farm Sale, Salina, Kansas

## Wednesday, Feb. 13, 1952, Beverly Sale Pavilion

### 6 Coming 2 Year Old Bulls

They're Good—they're Ready for Service.

### 16 Yearling Bulls

Included are several very good prospects.

### 9 Yearling Heifers

You'll like these young females. They're right in type and well bred.

These cattle are sired by HOMEPLACE EILEENMERE 48th, a son of the great EILEENMERE 487th. Their dams are sired by a top breeding son of BANDOLIER of ANOKA 3d, full brother to Bandolier of Anoka 6th, 1937 International Grand Champion Bull. The cattle are not too heavily fitted—mostly in good breeding condition. They have been tested for Bangs and T. B.

*For Catalogs, Please Write*

FRED P. CHILEN, Owner — **Chilen Angus Farm** — MILTONVALE, KANSAS

## The Exchange

Advertising in this department will be run at a charge of 5c per word. Initials and Numbers count as words. (Minimum charge $1.00). Positions wanted; Help wanted; Exchange or sale of Farm Implements; Horses; Sheep and Hogs will be accepted for this department. Cash to accompany order. Copy for any issue must be in this office on or before the first day of the month of issue.

RANCH MAGAZINE—Do you find it difficult to secure information about sheep and sheep ranching methods? THE SHEEP AND GOAT RAISER reaches more sheepmen with more information on range sheep than any magazine published. Subscription—$2.00 Hotel Cactus, San Angelo, Texas.

CONGRATULATION—To Kentland Ranch, Columbus, Mississippi on securing such a fine lot of Registered Aberdeen-Angus Bulls recently from our Central Kentucky herds and thanks to them and all others for business entrusted to me last year. Inquiries received up to March 30, 1952 will be forwarded to me and answered as promptly as possible during my trip South. Beginning April 1st, however, please resume sending me your inquiries for Registered Aberdeen-Angus Cattle, including cows, bulls, heifers and calves in good pasture condition, of good breeding lines and raised on Central Kentucky Blue Grass Farms.

PRICES REASONABLE. THE UNFITTED DO BETTER. Geo. W. Rue, Breeders' Agent, P. O. Box 175, Danville, Kentucky. Telephone 1207.

OPPORTUNITIES to EARN—A $100-A-Month Hobby at home! No Soliciting, no mail order, no meeting people. Easy, enjoyable pastime. Details, 25c (Refundable). LAURA DICKSON, 1006-T Elizabeth St., Anderson, South Carolina.

WANTED—HERDSMAN, experienced, 50/50. Angus Herd started, 100 acres, House, Barn, Sheds. Point Roberts, Washington. Commercial fishing, Hunting, Timber and many other possibilities. Write: Reno 404 E. Columbia, Long Beach, California.

**Aberdeen-Angus**
**. . . . Live Longest**

**WILDWOOD FARMS**

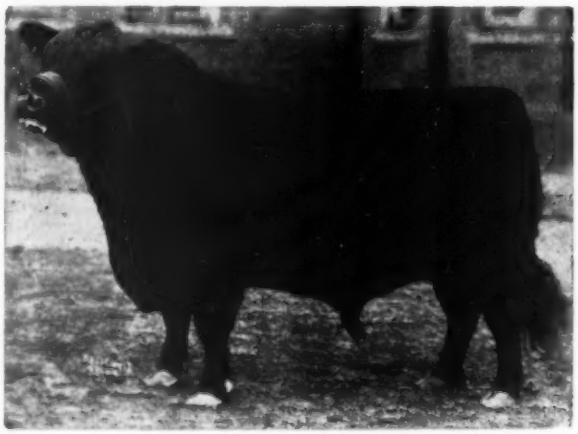

**Bandolier of Anoka 462299**

Chief Herd Sire for years at Wildwood. 1931 International Junior Champion Bull.

W. E. SCRIPPS, Owner — SIDNEY SMITH, Manager

**Lake Orion - Michigan**

**Irvin C. Glenn, Rome, Indiana ..... 1200.00**

**Top Cow: Idessa L. 2d 727834, calved April 13, 1943; sire, Proud Echo 6th of HC 611273; dam, Black Lady B. of HC 463-013; purchased by O. M. Kington, Madisonville, Kentucky ..... 2000.00**

**Second Top Cow (tie): Blue Star Barbara 3d 914004, calved June 14, 1944; sire, Elban of HC 714016; dam, Blue Star Barbara 774578; purchased by O. M. Kington, Madisonville, Kentucky ..... 1800.00**

**Second Top Cow (tie): Blue Star Blackcap 913990, calved March 16, 1944; sire, Elban of HC 714016; dam, Blackcap Lady Marshall R. 2d 754564; purchased by O. C. Whitfield, Madisonville, Kentucky ..... 1800.00**

**Third Top Cow: Elba 19th of H. H. 1123-618, calved May 22, 1948; sire, Whitney Envious 5th 972278; dam, Elba 19th of Lavilon 947527; purchased by O. M. Kington, Madisonville, Kentucky ..... 1325.00**

**BULLS:**

Hill Crest Stamp 2d, calved 6-1-46; sire, Echo's Stamp 694095; O. C. Whitfield, Madisonville, Kentucky ..... 2000.00

Eric J. of Hill Crest 2d 809508, calved 7-2-44; sire, Quiet Echo of Hill Crest 541-641; Oldham & Trower, Danville, Ky. ..... 490.00

Hill Crest Stamp 3d 1025306, calved 3-1-47; sire, Echo's Stamp 694095; Bush Quisenberry & Claude Taylor, Winchester, Ky. ..... 850.00

Blue Star Stamp's Marshall 1377997, calved 6-11-50; sire, Hill Crest Stamp 2d 979-557; Irvin C. Glenn, Rome, Indiana ..... 1200.00

Eric Stamp of Hill Crest 2d 1136386, calved 5-2-48; sire, Echo's Stamp 694095; Hargett and Jones, Maysville, Kentucky ..... 500.00

Stamp's Blue Star Echo, calved 3-2-51; sire, Hill Crest Stamp 2d 979557; C. B. Hainline, Mt. Sterling, Kentucky ..... 440.00

Stamp's Blue Star Echo 2d, calved 3-20-51; sire, Hill Crest Stamp 2d 979557; Robert Russell, Bloomfield, Kentucky ..... 400.00

Blue Star Prince Eric 2d, calved 3-22-51; sire, Blue Star Prince Eric 1187713; W. B. Robinson, Mt. Sterling, Kentucky ..... 440.00

Stamp's Blue Star Marshall, calved 3-4-51; sire, Hill Crest Stamp 2d 979557; Robert Gatewood, Mt. Sterling, Kentucky ..... 420.00

**COWS:**

Blue Star Queen 633186, calved 8-4-40; sire, Black Baron of Hill Crest 511781; O. F. Shearer, Winchester, Kentucky ..... 650.00

Blue Star Queen 4th 754565, calved 5-3-42; sire, Echo B. 2d of HC 579816; Goebel Porter, Lexington, Kentucky ..... 450.00

Blue Star Queen 41st 914001, calved 4-1-45; sire, Elban of HC 714016; Sam Allen and Son, Somerset, Kentucky ..... 925.00

Blue Star Queen 59th 1187718, calved 3-14-49; sire, Eric J. of Hill Crest 2d 809-508; W. B. Robinson, Mt. Sterling, Kentucky ..... 550.00

Blue Star Queen 3d 754568, calved 3-30-43; sire, Echo B. 2d of HC 579816; Woodmont Farm, Winchester, Kentucky ..... 400.00

Blue Star Queen 31st 1042520, calved 3-3-47; sire, Elban of HC 714016; O. F. Shear, Winchester, Kentucky ..... 410.00

Blue Star Queen, calved 2-3-51; sire, Eric J. of Hill Crest 2d 809508; J. S. Dudney, Gainesboro, Tennessee ..... 500.00

Blue Star Queen 5th 913989, calved 3-2-44; sire, Echo B. 2d of HC 579816; J. S. Dudney, Gainesboro, Tennessee ..... 635.00

Blue Star Queen 51st 1042541, calved 4-24-47; sire, Eric J. of Hill Crest 809508; Woodmont Farm, Winchester, Kentucky ..... 450.00

Blue Star Queen 6th 914019, calved 4-11-45; sire, Echo B. 2d of HC 579816; Oldham and Trower, Danville, Kentucky ..... 875.00

Blue Star Queen 7th 991407, calved 6-28-46; sire, Elban of HC 714016; James Sliger, Cookeville, Tennessee ..... 590.00

Blue Star Queen 23d 1133555, calved 2-27-48; sire, Eric J. of Hill Crest 2d 809508; Joe Meng, Bowling Green, Kentucky ..... 660.00

Blue Star Queen 75th 1378000, calved 6-18-50; sire, Hill Crest Stamp 2d 979557; Joe Meng, Bowling Green, Kentucky ..... 870.00

Blue Star Igloo 141st 754559, calved 8-6-41; sire, Echo B. 2d of HC 579816; J. S. Dudney, Gainesboro, Tennessee ..... 580.00

Blue Star Marshall Girl 754572, calved 8-8-43; sire, Elcho Marshall 2d 632675; O. F. Shearer, Winchester, Kentucky ..... 825.00

Blue Star Lady Marshall 2d 914013, calved 4-2-45; sire, Echo B. 2d of HC 579816; O. F. Shearer, Winchester, Kentucky ..... 540.00

Blue Star Queen 13th 1133557, calved 3-9-48; sire, Elcho's Model 3d 694092; O. F. Shearer, Winchester, Kentucky ..... 650.00

Blue Star Igloo 142d 754566, calved 8-20-42; sire, Echo B. 2d of HC 579816; I. L. Baughn, Sturgis, Kentucky ..... 580.00

Blue Star Princess Marshall 914003, calved 4-28-44; sire, Elban of HC 714016; H. B. Montague, Versailles, Kentucky ..... 610.00

Blue Star Princess Marshall 2d 1042545, calved 6-2-47; sire, Eric J. of Hill Crest 2d 809508; Armstrong Bros. and Sons, St. Paul, Indiana ..... 850.00

Blue Star Louise 991395, calved 4-23-46; sire, Elban of HC 714016; Swope Angus Farm, Columbus, Mississippi ..... 675.00

Blue Star Queen 16th 1133570, calved 6-3-48; sire, Gay Elcho of Hill Crest 979555; Louise Palmeter Taul, Paris, Kentucky ..... 500.00

Blue Star Queen 19th 1133560, calved 3-13-48; sire, Eric J. of Hill Crest 2d 809508; George Rassenfoss, Mt. Sterling, Kentucky ..... 620.00

Blue Star Igloo 143d 754573, calved 9-16-43; sire, Echo B. 2d of HC 579816; O. F. Shearer, Winchester, Kentucky ..... 550.00

Blue Star Queen 64th 1248233, calved 1-27-49; sire, Gay Elcho of Hill Crest 979555; O. F. Shearer, Winchester, Kentucky ..... 530.00

Blue Star Hi-Crest 914001, calved 4-17-44; sire, Echo B. 2d of HC 579816; O. F. Shearer, Winchester, Kentucky ..... 450.00

Blue Star Queen 27th 1133575, calved 8-20-48; sire, Gay Elcho of Hill Crest 979555; O. F. Shearer, Winchester, Kentucky ..... 500.00

Clark's Proud Miss Crest 3d 634033, calved 4-30-41; sire, Proud Marshall of HC 502504; I. L. Baughn, Sturgis, Kentucky ..... 600.00

Blue Ribbon Miss Crest 754571, calved 6-19-43; sire, Elcho Marshall 2d 632675; Martin Wright, Cookeville, Tennessee ..... 725.00

Blue Star Crest 914007, calved 3-19-45; sire, Elban of HC 714016; O. F. Shearer, Winchester, Kentucky ..... 550.00

Blue Star Crest 3d 1042540, calved 4-24-47; sire, Eric J. of Hill Crest 2d 809508; Harold Dunn, Lancaster, Kentucky ..... 700.00

Blue Star Miss Crest 2d 913995, calved 4-2-44; sire, Echo B. 2d of HC 579816; Billy W. Myers, Gainesboro, Tennessee ..... 625.00

Blue Star Miss Crest 21st 1042521, calved 3-5-47; sire, Eric J. of Hill Crest 2d 809-508; Oldham and Trower, Danville, Ky. ..... 490.00

Blue Star Miss Crest 4th 991396, calved 4-28-46; sire, Elban of HC 714016; O. F. Shearer, Winchester, Kentucky ..... 585.00

Blue Star Queen 66th 1248243, calved 4-15-49; sire, Eric J. of Hill Crest 2d 809508; O. F. Shearer, Winchester, Kentucky ..... 600.00

Blue Star Hill Crest 4th 913991, calved 3-19-44; sire, Echo B. 2d of HC 579816; O. F. Shearer, Winchester, Kentucky ..... 650.00

Blue Star Crest 2d 991397, calved 4-29-46; sire, Echo B. 2d of HC 579816; Oldham and Trower, Danville, Kentucky ..... 410.00

Queen Julia J. 8th 754563, calved 4-17-42; sire, Echo B. 2d of HC 579816; Oldham and Trower, Danville, Kentucky ..... 510.00

Blue Star Queen Julia 81st 1042526, calved 3-14-47; sire, Eric J. of Hill Crest 2d 809508; S. E. Hale and Son, Greenville, Kentucky ..... 900.00

*Two Top Bulls* — *Two Top Females*

*... Sell at ...*

# Valley City, North Dakota, March 7th

## Grand Champion Bull of all Breeds

At 1951 Winter Show

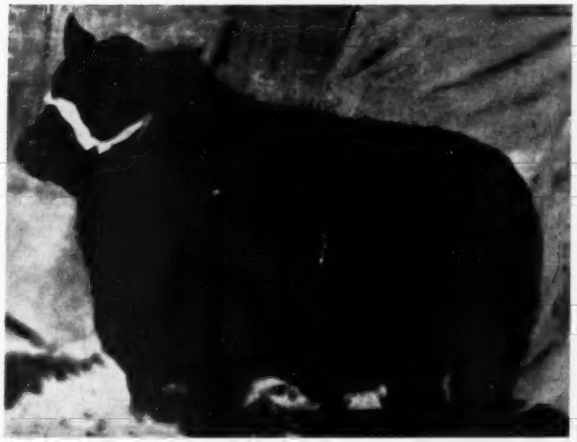

### Cameron's Bonnie Lad 16th →

(Amateur photo unretouched at 16 months). His Sire: Craven's Revolution Jock by Glenelg Cap Revolution, the bull that made the Kenneth Holt herd. Glenelg Cap Revolution was out of Blackcap Tolan 5th and his sire was Revolution 40th by Blackcap Revolution.

### Cameron's Bonnie Lad 20th

A top half brother of the 16th . . . An August 20, 1950 calf . . . A wonderful individual . . . A double bred Revolution bull. The last son of Craven's Revolution Jock to be offered for sale.

### Cameron's Lucy Lass 9th →

Pictured, calved October 20, 1950. A double bred Portlethen Lucy, a half sister to the 16th. Our winnings from our Lucys are endless and this is the best we have ever offered at public auction. Her dam is sired by Craven's Revolution Bonnie Lad, Champion at all Canadian class A fair in 1945.

### Cameron's Annie Lass 2d

A top daughter of the 16th, calved June 12, 1951. Her dam, is a maternal sister to the dam of Protectmere, the three times champion at the Canadian Royal. She is well fitted and would fit into any show herd.

### Cameron's Bonnie Lad 19th

Calved June 10, 1950, sired by Craven's Revolution Bonnie Lad and out of a daughter of Glenelg Cap Revolution.

*"The Home of the Lads and Lassies"*

# Cameron's Aberdeen-Angus

**Don and Margaret Cameron** — **Westhope, North Dakota**

Blue Star Queen, calved 3-3-51; sire, Hill Crest Stamp 2d 797557; Oldham and Trower, Danville, Kentucky ..... 350.00

Blue Star Julia 913998, calved 4-8-44; sire, Echo B. 2d of HC 579816; O. F. Shearer, Winchester, Kentucky ..... 570.00

Blue Star Julia 2d 1042531, calved 3-29-47; sire, Eric J. of Hill Crest 2d 809508; H. C. Arnold, Clanton, Alabama ..... 1000.00

Blue Star Queen 58th 1187717, calved 2-28-49; sire, Hill Crest Stamp 2d 979557; I. L. Baughn, Sturgis, Kentucky ..... 670.00

Clark's Echo Queen Julian 2d 634032, calved 4-21-41; sire, Proud Marshall of HC 502504; Goegel Porter, Lexington, Ky. ..... 480.00

Blue Star Echo Julian 914015, calved 4-4-45; sire, Echo B. 2d of HC 579816; Swoope Angus Farm, Columbus, Miss. ..... 700.00

Blue Star Echo Julian 3d 1042539, calved 4-21-47; sire, Eric J. of Hill Crest 2d 809508; Charlie Correll, Somerset, Ky. ..... 600.00

Blue Star Echo Julian 2d 1042528, calved 3-18-47; sire, Elban of HC 714016; Swoope Angus Farm, Columbus, Minnesota ..... 975.00

Blue Star Queen Julian 754560, calved 3-8-42; sire, Proud Marshall of HC 502504; O. F. Shearer, Winchester, Kentucky ..... 510.00

Blue Star Queen Echo 914016, calved 4-6-45; sire, Elban of HC 714016; W. P. Gray, Crowley, Louisiana ..... 560.00

Blue Star Queen Julian 3d 1042529, calved 3-18-47; sire, Elban of HC 714016; O. M. Kington, Madisonville, Kentucky ..... 1000.00

Blue Star Queen 60th 1187720, calved 3-19-49; sire, Eric J. of Hill Crest 2d 809508; L. G. Bennett, Columbia, Kentucky ..... 610.00

Blue Star Queen 14th 1133564, calved 3-24-48; sire, Eric J. of Hill Crest 2d 809508; O. F. Shearer, Winchester, Kentucky ..... 900.00

Queen 255th of Hill Crest 955001, calved 3-22-46; sire, Echo's Quality Prince 627-018; O. M. Kington, Madisonville, Ky. ..... 900.00

Queen Girl H. 3d 1059771, calved 7-14-47; sire, Echo's Quality Prince 627018; O. F. Shearer, Winchester, Kentucky ..... 650.00

Queen Julia Girl H. 4th 1059772, calved 8-10-47; sire, Echo's Quality Prince 627-018; Goebel Porter, Lexington, Kentucky ..... 560.00

Queen's Lassie S. 14th 1078582, calved 1-12-48; sire, Hill Crest Stamp 911928; Bill Blackford, Lexington, Kentucky ..... 580.00

Rebel's Queen 3d 1080702, calved 3-8-48; sire, Reverie Knoll Rebel 780063; Bill Blackford, Lexington, Kentucky ..... 500.00

Kentucky Maid 31st 1039271, calved 7-1-47; sire, Whitney Prince 3d 826011; H. B. Montague, Versailles, Kentucky ..... 880.00

Land O Goshen 206th 679089, calved 10-30-40; sire, Landsman of Don Head 527557; H. H. Guy, Woodburn, Kentucky ..... 420.00

Land O Goshen Queen Mother 35th 1171785, calved 4-28-49; sire, Evader's Bardolier 851311; H. H. Guy, Woodburn, Kentucky ..... 550.00

Idessa L. 2d 727834, calved 4-13-43; sire, Proud Echo 6th of HC 611273; O. M. Kington, Madisonville, Kentucky ..... 2000.00

Blue Star Idessa Bell 913010, calved 3-27-45; sire, Elban of HC 714016; Armstrong Bors. and Sons, St. Paul, Indiana ..... 560.00

Blue Star Ideson Bell 2d 1042543, calved 5-5-47; sire, Eric J. of Hill Crest 2d 809508; Oldham and Trower, Danville, Ky. ..... 700.00

Blue Star Idessa 3d 1187719, calved 3-18-49; sire, Eric J. of Hill Crest 2d 809508; O. F. Shearer, Winchester, Kentucky ..... 620.00

Blue Star Black Lady 914000, calved 4-15-44; sire, Quiet Echo of HC 541641; Ralph Atkins, Clark Range, Tennessee ..... 465.00

Blue Star Black Lady 12th 991393, calved 4-16-46; sire, Eric J. of Hill Crest 2d 809508; Oldham and Trower, Danville, Kentucky ..... 465.44

Blue Star Black Lady 3d 1042546, calved 6-28-47; sire, Eric J. of Hill Crest 2d 809508; O. M. Kington, Madisonville, Ky. ..... 1050.00

Blue Star Black Lady 2d 991390, calved 4-7-46; sire, Echo B. 2d of HC 579816; Cedarbrook Farms, Louisville, Kentucky ..... 500.00

Blue Star Barbara 3d 914004, calved 6-14-44; sire, Elban of HC 714016; O. M. Kington, Madisonville, Kentucky ..... 1800.00

Erica 83d of Hill Crest 1136384, calved 4-3-48; sire, Echo's Stamp 694095; J. H. Quisenberry and Sons, Winchester, Ky. ..... 785.00

Blue Star Erica, calved 1-7-51; sire, Queen's Hill Crest Stamp 1011294; F. O. Ammerman, Cynthiana, Kentucky ..... 910.00

Land O Goshen 207th 679096, calved 8-6-40; sire, Landsman of Don Head 527557; H. H. Guy, Woodburn, Kentucky ..... 480.00

Land O Goshen Erica 72d 1153766, calved 2-20-49; sire, Bandolier of Anoka 21st 743354; O. F. Shearer, Winchester, Ky. ..... 700.00

Land O Goshen 204th 679103, calved 12-7-40; sire, Landsman of Don Head 527557; F. M. Atwood, Crowley, Louisiana ..... 720.00

Land O Goshen Erica 75th 1153769, calved 3-1-49; sire, Bandolier of Anoka 21st 743354; Claude Brown, Somerset, Ky. ..... 700.00

Land O Goshen Bardella 9th 1095197, calved 5-21-48; sire, Evader's Bardolier 851-311; H. B. Montague, Versailles, Ky. ..... 885.00

Blue Star Erica, calved 1-3-51; sire, Eric Stamp of Hill Crest 2d 1136386; Oldham and Trower, Danville, Kentucky ..... 350.00

Elba 19th of H. H. 1123618, calved 5-22-48; sire, Whitney Envious 5th 972238; O. M. Kington, Madisonville, Kentucky ..... 1325.00

Pride of Hill Crest 111th 979572, calved 9-24-46; sire, Hill Crest Qualiteer 809493; O. F. Shearer, Winchester, Kentucky ..... 635.00

Pridemere S. 9th 1112034, calved 4-20-48; sire, Fountain Glen Rebellion 12th 569-459; O. F. Shearer, Winchester, Kentucky ..... 950.00

Pride Luluby C. F. 1000007, calved 6-8-47; sire, Dorbar of Clarkland 720500; Cedarbrook Farm, Louisville, Kentucky ..... 800.00

Rebel's Pride 1080706, calved 5-21-48; sire, Reverie Knoll Rebel 780063; Cedarbrook Farm, Louisville, Kentucky ..... 800.00

K. Pride of Annewood 10th 1094499, calved 4-12-48; sire, Victormere Esthel 787-096; DePoyster Angus Farm, Central City, Kentucky ..... 610.00

Blue Star Eloise 774579, calved 4-6-42; sire, Echo B. 2d of HC 579816; Winganeek Farm, Lexington, Kentucky ..... 850.00

Blue Star Eloise 11th 914005, calved 3-15-45; sire, Elban of HC 714016; H. B. Montague, Versailles, Kentucky ..... 800.00

Blue Star Eloise 2d 913997, calved 4-6-44; sire, Echo B. 2d of HC 579816; O. F. Shearer, Winchester, Kentucky ..... 660.00

Blue Star Eloise 21st 991392, calved 4-14-46; sire, Eric J. of Hill Crest 2d 809508; Oldham and Trower, Danville, Kentucky ..... 410.00

Blue Star Eloise 22d 1042523, calved 3-10-47; sire, Eric J. of Hill Crest 2d 809508; Ralph Atkins, Clark Range, Tennessee ..... 640.00

Blue Star Lady 633185, calved 5-8-40; sire, Eric Marshall of HC 508293; O. F. Shearer, Winchester, Kentucky ..... 500.00

Blue Star Lady 11th 913994, calved 3-29-44; sire, Echo B. 2d of HC 579816; Oldham and Trower, Danville, Kentucky ..... 885.00

Blue Star Lady 111th 1042530, calved 3-26-47; sire, Eric J. of Hill Crest 2d 809-508; O. M. Kington, Madisonville, Ky. ..... 695.00

Blue Star Blackbird 2d 1146007, calved 3-17-48; sire, Echo's Model 3d 894092; Irvin C. Glenn, Rome, Indiana; (calf to Paul Stapleton, Shelbyville, Kentucky for $195.00) ..... 685.00

Blue Star Lady 12th 991402, calved 5-9-46; sire, Elban of HC 714016; O. F. Shearer, Winchester, Kentucky ..... 800.00

Blue Star Lady 13th 1042518, calved 3-1-47; sire, Echo B. 2d of HC 579816; O. F. Shearer, Winchester, Kentucky ..... 450.00

Blue Star Lady 2d 754561, calved 3-27-42; sire, Echo B. 2d of HC 579816; H. B.


# HAWKWOOD

Sired by
Eva's
Bandolier Lad

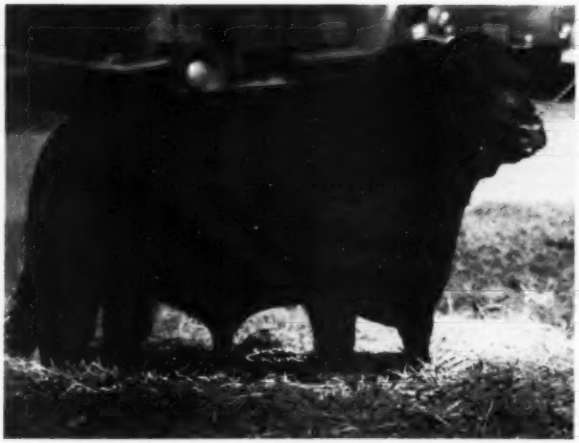

Siring
Great
Calves

**BANDOLIERMERE 42d**

**GORDONSVILLE - - - - - VIRGINIA**

Montague, Versailles, Kentucky ..... 610.00

Blue Star Lady 21st 914021, calved 4-13-45; sire, Elban of HC 714016; Horace S. Emmick, II, Lewisport, Kentucky ..... 685.00

Blue Star Lady 22d 991388, calved 4-4-46; sire, Elban of HC 714016; Oldham and Trower, Danville, Kentucky ..... 775.00

Blue Star Lady 23d 1042525, calved 3-14-47; sire, Elban of HC 714016; Montgomery and Thompson, Gainsboro, Tennessee ..... 640.00

Blue Star Lady 3d 754569, calved 4-26-43; sire, Echo B. 2d of HC 579816; Goebel Porter, Lexington, Kentucky ..... 630.00

Blue Star Blackbird 5th 1146005, calved 2-12-48; sire, Eric J. of Hill Crest 2d 809-508; James McConathy, Henderson, Ky. ..... 510.00

Blue Star Blackbird, calved 2-15-51; Eric J. of Hill Crest 2d 809508; Harlan L. and Joyce Williams, Harrison, Ohio ..... 410.00

Blue Star Lady 4th 913999, calved 4-12-44; sire, Echo B. 2d of HC 579816; Oldham and Trower, Danville, Kentucky ..... 700.00

Blue Star Lady 41st 991405, calved 5-21-46; sire, Eric J. of Hill Crest 2d 809508; W. P. Gray, Crowley, Louisiana ..... 535.00

Blue Star Lady 42d 1042542, calved 5-2-47; sire, Eric J. of Hill Crest 2d 809508; Louise Palmeter Taul, Paris, Kentucky ..... 530.00

Blue Star Blackbird 4th 1146006, calved 3-12-48; sire, Eric J. of Hill Crest 2d 809-508; Oldham and Trower, Danville, Ky. ..... 635.00

Blue Star Lady 5th 914018, calved 4-10-45; sire, Echo B. 2d of HC 579816; Louise Palmeter Taul, Paris, Kentucky ..... 600.00

Blue Star Lady 6th 991400, calved 5-4-46; sire, Echo B. 2d of HC 579816; Paul Stapleton, Shelbyville, Kentucky ..... 350.00

Blue Star Lady 7th 1042534, calved 4-9-47; sire, Echo B. 2d of HC 579816; Spring Station Farm, Frankfort, Kentucky ..... 525.00

Blue Star Highness 633184, calved 5-4-40; sire, Eric Marshall of HC 508293; Paul Stapleton, Shelbyville, Kentucky ..... 400.00

Blue Star Highness 4th 774580, calved 7-8-42; sire, Echo B. 2d of HC 579816; O. F. Shearer, Winchester, Kentucky ..... 600.00

Blue Star Highness 41st 914008, calved 3-23-45; sire, Elban of HC 714016; O. F. Shearer, Winchester, Kentucky ..... 590.00

Blue Star Highness 41th 1042538, calved 4-20-47; sire, Eric J. of Hill Crest 2d 809508; Sam Allen and Son, Somerset, Kentucky ..... 900.00

Blue Star Highness 42d 1042544, calved 5-7-47; sire, Elban of HC 714016; O. F. Shearer, Winchester, Kentucky ..... 675.00

Blue Star Blackbird 8th 1187712, calved 2-3-49; sire, Gay Elcho of Hill Crest 979-555; O. F. Shearer, Winchester, Ky. ..... 610.00

Blue Star Highness 3d 754570, calved 5-10-43; sire, Echo B. 2d of HC 579816; O. F. Shearer, Winchester, Kentucky ..... 660.00

Blue Star Highness 31st 991401, calved 5-8-46; sire, Elban of HC 714016; W. P. Gray, Crowley, Louisiana ..... 550.00

Blue Star Highness 32d 1042532, calved 3-31-47; sire, Elban of HC 714016; Winganeek Farm, Lexington, Kentucky ..... 610.00

Blue Star Blackbird, calved 1-26-51; sire, Hill Crest Stamp 3d 1025306; Centerview Farm, Harrison, Ohio ..... 410.00

Blue Star Highness 5th 913993; calved 3-25-44; sire, Echo B. 2d of HC 579816; O. F. Shearer, Winchester, Kentucky ..... 675.00

Blue Star Blackbird 10th 1187721, calved 3-27-49; sire, Hill Crest Stamp 2d 979-557; J. P. Highland, Mt. Sterling, Ky. ..... 430.00

Blue Star Highness 6th 991394, calved 4-19-46; sire, Elban of HC 714016; O. M. Kington, Madisonville, Kentucky ..... 900.00

Blue Ribbon Baris B. 754562, calved 4-12-42; sire, Echo B. 2d of HC 579816; H. C. Arnold, Canton, Alabama ..... 1200.00

Blue Star Baris B. 2d 913996, calved 4-3-44; sire, Elban of HC 714016; Louise Palmeter Farm, Paris, Kentucky ..... 735.00

Blue Star Baris 21st 1042547, calved 7-8-47; sire, Eric J. of Hill Crest 2d 809508; Evergreen Farms, Greenville, Kentucky ..... 600.00

Blue Star Blackbird 11th 1187710, calved 1-28-49; sire, Gay Elcho of Hill Crest 979-555; Louise Palmeter Taul, Paris, Ky. ..... 500.00

Land O Goshen 364th 837926, calved 10-16-44; sire, Land O Goshen Epinole's Don 587499; O. F. Shearer, Winchester, Ky. ..... 750.00

Blue Star Blackbird 14th 1232279, calved 4-29-49; sire, Hill Crest Stamp 2d 979-557; George Rassenfoss, Mt. Sterling, Ky. ..... 530.00

Blue Star Blackbird 9th 1187714; calved 2-11-49; sire, Gay Elcho of Hill Crest 979-555; O. F. Shearer, Winchester, Ky. ..... 500.00

Blue Star Blackbird 30th 1378002, calved 7-5-50; sire, Eric J. of Hill Crest 2d 809-508; O. M. Kington, Madisonville, Ky. ..... 1000.00

West Lot Blackcap Bena 558432, calved 2-7-39; sire, Elidur Eland 3d 423189; Joe Meng, Bowling Green, Kentucky ..... 400.00

Blue Star Blackcap Bena 913992, calved 3-21-44; sire, Echo B. 2d of HC 579816; Cedarbrook Farms, Louisville, Kentucky ..... 525.00

Blue Star Blackcap 2d 914009, calved 3-28-45; sire, Echo B. 2d of HC 579816; Oldham and Trower, Danville, Kentucky ..... 730.00

Blue Star Blackcap 21st 1042537, calved 4-15-47; sire, Eric J. of Hill Crest 2d 809-508; Oldham and Trower, Danville, Ky. ..... 600.00

Blue Star Blackcap 3d 991399, calved 5-2-46; sire, Echo B. 2d of HC 579816; Swoope Angus Farm, Columbus, Miss. ..... 1000.00

Blackcap Lady Marshall R. 633183, calved 5-2-40; sire, Eric Marshall of HC 508-293; S. E. Hale and Son, Greenville, Ky. ..... 395.00

Blue Star Blackcap 913990, calved 3-16-44; sire, Elban of HC 714016; O. C. Whitfield, Madisonville, Kentucky ..... 1800.00

Blue Star Blackcap 4th 991408, calved 7-5-46; sire, Elban of HC 714016; Sanders Stock Farm, Hamilton, Ohio ..... 850.00

Blue Star Blackcap 9th 1042548, calved 7-10-47; sire, Eric J. of Hill Crest 2d 809-508; Goebel Porter, Lexington, Kentucky ..... 600.00

Blue Star Lady R. 991403, calved 5-11-46; sire, Elban of HC 714016; Winganeek Farm, Lexington, Kentucky ..... 820.00

Blue Star Lady Marshall R. 3d 914002, calved 4-24-44; sire, Echo B. 2d of HC 579816; O. F. Shearer, Winchester, Ky. ..... 520.00

Blue Star Lady Marshall 31st 991389, calved 4-6-46; sire, Eric J. of Hill Crest 2d 809508; Montgomery and Thompson, Gainesboro, Tennessee ..... 700.00

Blue Star Blackcap 11th 1133573, calved 7-17-48; sire, Gay Elcho of Hill Crest 979-555; Cedarbrook Farm, Louisville, Ky. ..... 500.00

Blue Star Lady Marshall 32d 1042519, calved 3-2-47; sire, Eric J. of Hill Crest 2d 809508; O. F. Shearer, Winchester, Ky. ..... 610.00

Blue Star Blackcap 12th 1133558, calved 3-11-48; sire, Eric J. of Hill Crest 2d 809-508; Oldham and Trower, Danville, Ky. ..... 800.00

Blue Star Lady Marshall R. 4th 991398, calved 5-1-46; sire, Elban of HC 714016; Goebel Porter, Lexington, Kentucky ..... 600.00

Blue Star Blackcap 10th 1133569, calved 4-12-48; sire, Elcho's Model 3d 694092; Oldham and Trower, Danville, Kentucky ..... 700.00

Blackcap 53d of Hill Crest 1139180, calved 2-14-49; sire, Echo's Stamp 694995; G. P. Reynolds and Son, Lewisport, Ky. ..... 710.00

Blackcap McHenry C. F. 999990, calved 5-8-47; sire, Dorbar of Clarkland 720500; Oldham and Trower, Danville, Kentucky ..... 860.00

Blackcap McHenry D. 30th 1080707, calved 6-4-48; sire, Reverie Knoll Rebel 780-063; O. F. Shearer, Winchester, Ky. ..... 690.00

Blue Star Blackbird 26th 1248249, calved 6-22-49; sire, Hill Crest Stamp 2d 979-557; Oldham and Trower, Danville, Ky. ..... 390.00


# GOOD EARTH STOCK FARM

*"If You Want the Best, Good Earth Has Stood the Test"*

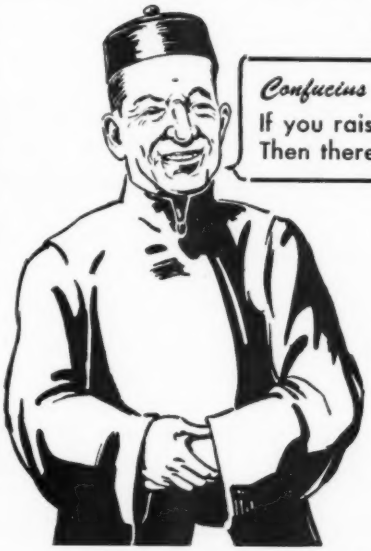

*Confucius (Joe) Say:*

If you raise black Angus they will take care of your bank notes . . .
Then there will be no criticism about *mink coats.*

*Chief Herd Sire:*

**PRINCE ERIC 2d of SUNBEAM 881412**

**assisted by his three sons**

**PRINCE ERIC of G. E. 5th 1131250**

**PRINCE ERIC of GOOD EARTH 28th 1355101**

**PRINCE ERIC of GOOD EARTH 29th 1355097**

We are very happy that our top heifer, BESSIE 2d of GOOD EARTH, which brought $10,000.00 went to Ralph Smith of Chillicothe, Missouri to join the other daughters of PRINCE ERIC 2d of SUNBEAM in that great herd of cattle.

**For our part of the SHOW ME SALE, September 22d, 1951 our 25 HEIFERS BROUGHT $75,400.00—AVERAGING $3,016 EACH**

*"Confucius very happy"*

JOE KESHNER, Owner

**New Florence, Missouri**

CLINT HOLLOMON, Manager

# BLUGRASS

## *"Seeing is Believing"*

## The 1951 National Sale Champion Bull

**Prince Peer 10th of Den-Mor 1244687**

*Buy His Get and Service*

# April 2d, 1952

## At Our Second Annual Sale

—ON THE FARM—

*Write for Catalogs*

# Blugrass Angus Farm

**Lancaster** Route 4 **Kentucky**

FLOYD DIEVERT, Owner-Manager

A. T. and J. I. SANDERS, Co-owners

# ANGUS FARM

*A Great Individual—*
*A Wonderful Pedigree*

## Master Prince of R. K. 35th

**Is probably the greatest son of the 1947 International Grand Champion, MASTER PRINCE of SUNBEAM. Not only does he have a great sire, but his dam is one of the greatest cows in the breed, a daughter of the $30,000 Eileenmere 487th. We have refused $12,500 for his dam. This is a wonderful bodied bull and will make a real show bull for the two year old class this fall.**

## He Sells April 2d

MASTER PRINCE of R. K. 35th 1222351
Calved September 11, 1949

## Selling Only as an Attraction!

MASTER PRINCE of SUNBEAM
1000000

PRINCE SUNBEAM 29th 629408

EDWINA 10th of OKLAHOMA 686237

BLACKCAP EMPRESS 14th of T. H. 935723

EILEENMERE 487th 668743

BELL BOY'S EMPRESS 806676

*Write for Catalogs*

# Blugrass Angus Farm

**Lancaster** Route 4 **Kentucky**

FLOYD DIEVERT, Owner-Manager

A. T. and J. I. SANDERS, Co-owners

## Good Fellowship Farm

Our cow herd consists of Gammers, Fannie Bess, Georginas, Gilts, Maid of Bummers, Edellas, Blackcap Marjories, etc.

WE WELCOME VISITORS

Mr. and Mrs. Charles F. Eck, Owners

LEROY ALDERTON, Herdsman

Towson 4, Maryland

## Hoppler Bros.

22 Miles N. Springfield on St. Rt. 29

GREENVIEW, ILLINOIS

Senior Herd Sire

EILEENMERE 925th

*For Sale*

30 Eileenmere bred bulls most of them by our Senior Herd Sire, Eileenmere 925th by Eileenmere 500th. Several are breeding age.

Visit us and inspect the good prospects coming on.

## Grant River Stock Farm

. . . . . BEETOWN, WISCONSIN

Our herd was Established in 1912

We have nothing to sell at this time, but we would like to show you our cow herd and their calves.

The families represented are Blackcap, McHenry Barbara, Queen Mother, Miss Burgess, Juana Erica, Hartley Edella, Hartley Eline, Hartley Katinka, Glencarnock Elba, Blue Blood Lady and Blackcap Bessie.

VISITORS WELCOME

MRS. C. E. BLACKBOURN

L. E. BLACKBOURN, Manager

CASSVILLE, WISCONSIN

FRAN AND FRED WIERDSMA

CRESTFIELD FARM

HOPEWELL, N. J.


## Editorial

(Continued from page 74)

most of these were due to honest mistakes, errors that we were most happy to correct at the first opportunity and we welcome your letters to bring any mistake to our attention for we can not rectify any errors until you tell us we were in the wrong.

Just a few days ago one of our readers wrote us in regard to the fact that we had not followed up the winning of the steer carcass contest (on hoof and hook) so in this issue we brought to your attention the fact that a single Aberdeen-Angus steer won both the (on hoof) and (on the hook) championship awards. See page 77 of this issue.

I am sorry to state that during the past years we have had other grievances brought to our attention and when investigated we found that they were based on strictly personal and selfish motives. We do not feel it fair to complain about any staff member who refuses to use his influence merely to satisfy the monetary desires of any individual. We sell advertising space to all comers so they can influence prospective buyers to visit their herds and our boys are trying to give every breeder, large or small, the same sort of service for they are working for the entire breed.

During past years we have been informed that a prerequisite to having an illustrated story in the Journal was to spending large amounts on advertising. This is not true and am sure that this idea does not prevail today, for our pictorial section has been about both registered and commercial herds, about herd operations in all parts of this land and while some have been devoted to regular advertisers a great deal of space has been devoted to describing herds that never were represented in our advertising columns.

We realize that our fieldforce is covering a wide area and that we do not get to visit every herd, it would be impossible for us to see all of you but we can try to give a better coverage in various parts of the land where Aberdeen-Angus are making rapid strides. Frankly, we are working on this problem as well as trying to locate some good young fellow to assist us right here in the Journal office.

## Atlantic Angus Sale

### Timonium, Maryland, November 13th

SUMMARY:

| | | | |
|---|---|---|---|
| 37 Lots | $92,600.00, | average | $2502.70 |
| 37 Cows | 92,600.00, | average | 2502.70 |
| Top 5 Head | 31,800.00, | average | 6360.00 |
| Top 10 Head | 51,200.00, | average | 5120.00 |
| Top 15 Head | 65,100.00, | average | 4340.00 |
| Top 20 Head | 73,250.00, | average | 3662.50 |

**Top Cow—Mahrapo Blackcap Bessie 6th 12-90671, calved October 1, 1949; sire, Bardolier of Anoka 1030520; dam, Rally Blackcap Bessie 931554; consigned by Mahrapo Farms, Mahwah, New Jersey; purchased by Belted Fields, Haymarket, Virginia** ..... **7500.00**

**Second Top Cow—Gammer 4th of Brays Island 1335747, calved May 21, 1950; sire, Blackbird Grenadier G. R. 2d 741-794; dam, Gammer Erdonia of Ada 821-178; consigned by Brays Island Angus Plantation, Yemassee, South Carolina; purchased by Kinloch Farm, Supply, Virginia** ..... **6200.00**

**Third Top Cow (tie)—H & L Witchcraft 2d 1238937; calved October 16, 1949; sire, H & L Pride Eric 2d 796093; dam, Witchcraft 5th 938473; consigned by H & L Farms, Marlboro, New Jersey; purchased by M & L Ranch, Burnett, Texas** ..... **6100.00**

**Third Top Cow (tie)—Princess Erianna C. S. 1326679, calved May 30, 1950; sire, Prince Sunbeam 404th 1078674; dam, Erianna B. 7th 566888; consigned by Cold Saturday Farm, Finksburg, Maryland; purchased by Duncroggen Ranch, Sonoma, California** ..... **6000.00**

**Third Top Cow (tie)—Mole's Hill Evergreen 75th 1317534, calved May 5, 1950; sire, Homeplace Eileenmere 49th 1059494; dam, Homeplace Greenerica 10767660; Mole's Hill Farms, Sharon, Connecticut; Appalachian Angus Farm, Marion, Virginia** ..... **6000.00**

**COWS:**

Jilt 3d of Belted Fields 1364945 (Belted Fields), calved 5-21-50; sire, Highland's Bandolier 12th 807964; Cloverdell Farm, Eatonton, New Jersey ..... 1000.00

Queen Anne of Bonniecroft 1284125 (Bonniecroft Farms), calved 9-1-50; sire, Bandolier 130th of Wilton 1059373; Deep Meadow Farm, Waynesboro, Virginia ..... 1000.00

Bonniecroft Zara 1222679 (Bonniecroft Farms), calved 1-5-50; sire, Eventuation 3d of Dee-L-Vee 1031880; Sugar Load Farm, Staunton, Virginia ..... 2000.00

Karama 2d of Bonniecroft 1287153 (Bonniecroft Farms), calved 9-2-50; sire, Bandolier 130th of Wilton 1059373; King Merrit, Bovina, Mississippi ..... 1100.00

Gammer 4th of Brays Island 1335747 (Brays Island Angus Plantation), calved 5-21-50; sire, Blackbird Grenadier G. R. 2d 741794; Kinloch Farm, Supply, Virginia ..... 6200.00

Juana of Brays Island 1335753 (Brays Island Angus Plantation), calved 6-28-50; sire, Blackbird Grenadier G. R. 2d 741794; Kinloch Farm, Supply, Virginia ..... 1700.00

Canfield Blackbird Bellai 1242351 (Canfield Farm), calved 10-2-49; sire, Hother Black Bardolier 1029943; M & L Ranch, Burnett, Texas ..... 1200.00

Canfield Black Lassie 1242352 (Canfield Farm), calved 11-14-49; sire, Hother Black Bardolier 1029943; Kinloch Farm, Supply, Virginia ..... 1350.00

Canfield Princess Blackbird 1242353 (Canfield Farm), calved 1-31-50; sire, Ever Prince Revolution 5th 854917; Valley View Farms ..... 1000.00

Witchcraft C. S. 7th 1326692 (Cold Saturday Farm), calved 7-12-50; sire, Barbaric C. S. 887810; Brays Island Plantation, Yemassee, South Carolina ..... 3200.00

Princess Erianna C. S. 1326679 (Cold Saturday Farm), calved 5-30-50; sire, Prince Sunbeam 404th 1078674; Duncroggen Ranch, Sonoma, California ..... 6000.00

Downsbragh Juana Erica 2d (Downsbragh Farms)), calved 7-28-50; sire, Andelot Elbamere 1011248; King Merritt, Bovina, Mississippi ..... 1500.00

Downsbragh Elba 2d (Downsbragh Farms), calved 9-10-50; sire, Andelot Elbamere 1011248; W. M. Weaver, Jr., Blue Bell, Pennsylvania ..... 1200.00

Bell Barbara F. H. 1279110 (Fair Hope Farm), calved 1-4-50; sire, Eric Bandolier of Hochockson 997982; King Merritt, Bovina, Mississippi ..... 1250.00

Evader's Grenadier Blackbird F. P. 1321-679 (Fair Promise Farm), calved 4-8-50; sire, Evader of Fair Promise 1091045; Millarden Farms, Annville, Pennsylvania ..... 1000.00

Evader's Blackcap Lady F. P. 1321690 (Fair Promise Farm), calved 6-24-50; sire, Evader of Fair Promise 1091045; M & L Ranch, Burnet, Texas ..... 1450.00

Bonniecroft Victoria 2d 1277613 (Bonniecroft Farms), calved 8-4-50; sire, Bandolier 130th of Wilton 1059373; Mrs. Gifford Cochran, North Salem, New York ..... 1100.00

Glamis of Glenangus 1344073 (Glenangus Farm), calved 5-3-50; sire, Gambo of Glenangus 1055138; Londonderry Farm, Germantown, Maryland ..... 2500.00

Eric's Pretty Lass of Greenbrier 1219446; (Greenbrier Stock Farm), calved 9-22-49; Greenbrier Eric 27th 935998; W. M. Weaver, Jr., Blue Valley, Pennsylvania ..... 1000.00

H & L Zara 2d 1326578 (H & L Farms), calved 1-26-50; sire, H & L Pride Eric 2d 796093; Ferncliff Farm, Rhinebeck, New York ..... 3100.00

H & L Eriskay 3d 1238947 (H & L Farms), calved 1-22-50; sire, H & L Pride Eric 2d 796093; Mole's Hill Farm, Sharon, Connecticut ..... 1500.00

H & L Georgina 7th 1238934 (H & L Farms), calved 9-15-49; sire, H & L Pride Eric 2d 796093; Runacres Farm, Madison, Connecticut ..... 3900.00

H & L Witchcraft 2d 1238937 (H & L Farms), calved 10-16-49; sire, H & L Pride Eric 2d 796093; M & L Ranch, Burnet, Texas ..... 6100.00

H & L Edella 5th 1154258 (H & L Farms), calved 5-6-49; sire, H & L Pride Eric 2d 796093; M & L Ranch, Burnet, Texas ..... 2800.00

Jefferson Primrose 1300221 (Jefferson Farms), calved 5-12-50; sire, Nittany Envious Midnight 1028145; Wayne Knolls, Marshallville, Ohio ..... 2500.00

Mahrapo Blackcap Bessie 6th 1290671 (Mahrapo Farms), calved 10-1-49; sire, Bardolier of Anoka 1030520; Belted Field, Haymarket, Virginia ..... 7500.00

Mole's Hill Quality 86th 1317525 (Mole's Hill Farm), calved 4-2-50; sire, Blake-

ford Major's Cinder 683067; Ferncliff Farm, Rhinebeck, New York ..... 3000.00
Mole's Hill Eline 202d 1279808 (Mole's Hill Farm), calved 2-28-50; sire, Ravenswood Eric 100th 845802; Appalachian Angus Farm, Marion, Virginia ..... 4700.00
Mole's Hill Evergreen 75th 1317534 (Mole's Hill Farm), calved 5-5-50; sire, Homeplace Eileenmere 49th 1053494; (Appalachian Angus Farm, Marion, Virginia ..... 6000.00
Mole's Hill Dutchess 46th 1317531 (Mole's Hill Farm), calved 5-4-50; sire, Eventuation Eric 2d of Cremona 939388; Ben Tulloch Farm, Millbrook, New York ..... 4000.00
Mole's Hill Heroige 76th 1417044 (Mole's Hill Farm), calved 5-5-50; sire, Whitney Prince Eric 1047374; Appalachian Angus Farm, Marion, Virginia ..... 3600.00
Quaker Eline 4th 1301871 (Quaker Hill Stock Farm), calved 12-10-49; sire, Ruffland's Bardolier 990986; Kent Hollow ..... 1050.00
Quaker Blackcap 5th 1301873 (Quaker Hill Stock Farm), calved 5-21-50; sire, Ruffands' Bardolier 990986; Lepetka Farm, East Fishkill, New York ..... 650.00
Amselma's Barbara 3d 1334093 (Upland Farm), calved 7-5-50; sire, Great Oaks Pridemar 2d 732316; W. M. Weaver, Jr., Blue Valley, Pennsylvania ..... 700.00
Eileen of Anselma 2d 1316555 (Upland Farm), calved 7-22-50; sire, Blakeford G. R. Eric 975187; S. I. Snyder, Mt. Airy, Maryland ..... 700.00
Blackcap Lassie of Wilmae 1278696 (Wilmae Farm), calved 1-5-50; sire, Bethel Bandolier 3d 1073201; Appalachian Angus Farm, Marion, Virginia ..... 1050.00
Pride 2d of Shadow Isle 1376603 (Shadow Isle Farm), calved 9-4-50; sire, Blakeford Grenadier's George 922495; Runacres Farm, Madison, Connecticut ..... 3000.00

## Essar Ranch

### San Antonio, Texas, November 14th

SUMMARY:

| | | | |
|---|---|---|---|
| 49 Lots | $156,400.00, | average | $3191.84 |
| 9 Bulls | 39,925.00, | average | 4436.11 |
| 40 Cows | 116,475.00, | average | 2911.87 |
| Top 5 Head | 53,600.00, | average | 10720.00 |
| Top 10 Head | 79,800.00, | average | 7980.00 |
| Top 15 Head | 96,400.00, | average | 6426.66 |
| Top 20 Head | 109,150.00, | average | 5457.50 |

**Top Bull—Prince 45th of Essar 1293348, calved January 19, 1950; sire, Prince 16th of Essar 1052720; dam, Homeplace Eileen 2d 891805; purchased by H. R. Burden, Ennis, Texas ..... 10000.00**
**Second Top Bull (tie)—Master Prince 9th of Essar 1353146, calved July 24, 1950; sire, Master Prince 2d 823873; dam, Blackbird of Essar 4th 1172640; purchased by Roy Bucklin, Elton, Iowa ..... 6000.00**
**Second Top Bull (tie)—Prince 46th of Essar 1293350, calved January 21, 1950; sire, Prince 16th of Essar 1052720; dam, Miss Blackcap 6th of Essar 840931; purchased by Fooks Angus Farm, Camden, Arkansas 6000.00**
**Top Cow—Barbarosa Essar 13th 1293367, calved May 6, 1950; sire, Master Prince 2d 823873; dam, Barbara R. 2d of Sunbeam 567026; purchased by T. F. Murchison and Wm. Ljungdahl, San Antonio, Texas ..... 16500.00**
**Second Top Cow—Barbara 6th of Essar 12-93366, calved May 3, 1950; sire, Master Prince 2d 823873; dam, Barbara 4th of Essar 889298; purchased by Ralph L. Smith, Chillicothe, Missouri ..... 13100.00**
**Third Top Cow—Barbarosa Essar 14th 135-8374, calved February 17, 1950; sire, Quality Prince of Sunbeam 567031; dam, Barbarosa Essar 2d 735312; purchased by Shahan Angus Ranch, Brackettville, Texas ..... 8000.00**

BULLS:

Master Prince of Essar 3d 1283360, calved 3-8-50; sired by Master Prince 2d 823-873; Valleymere Angus Farms, Wichita Falls, Texas ..... 4500.00
Master Prince 9th of Essar 1353146, calved 7-24-50; sire, Master Prince 2d 823873; Roy Bucklin, Elton, Iowa ..... 6000.00
Prince 45th of Essar 1293348, calved 1-19-50; sire, Prince 16th of Essar 1052720; H. R. Burden, Ennis, Texas ..... 10000.00
Master Prince 4th of Essar 1367273, calved 4-11-50; sire, Master Prince 2d 823873; S. V. Swigart, Valley Mills, Texas ..... 5000.00
Prince 46th of Essar 1293350; calved 1-21-50; sire, Prince 16th of Essar 1052720; Fooks Angus Farm, Camden, Arkansas ..... 6000.00
Master 36th of Essar 1293351; calved 2-2-50; sire, Master 4th of Essar 763342; Gus Oettermann, San Antonio, Texas ..... 1225.00
Master Prince 5th of Essar 1367279, calved 5-14-50; Master Prince 2d 823873; Fred Vickers, Mesilla Park, New Mexico ..... 3000.00


*Featured at* **Locustwood Farm**

**★ Eileenmere 1711th**

By EILEENMERE 711th, by EILEENMERE 487th

**★ Burgess 263d**

By BURGESS ERIC 10th, by PRINCE ERIC of SUNBEAM

*Two outstanding Grandsons of*
*Two of the Greatest Sires of the Breed*

**W. Clay Woods,** *Owner* **Nashua, Missouri**



# Bulls!

# Bardolier—Bandolier

## One or a Carload

**See our top Consignment at the**

## Southern Regional Show & Sale

**February 13, 1952**

**Montgomery Alabama**

**We have an excellent group of young and service age bulls for sale at reasonable prices. Many of them are double bred Bardolier-Bandolier.**

**Members of the 1st prize Five, Three and Two bull groups at the 1951 Maryland State Fair are included.**

# Bonnie Drive Farm..

**Our Thanks and Appreciation**

To the following buyers of our Cattle at the Show Window Sale

CLYDE PATTON ..... Memphis, Tennessee
WM. RENK & SONS ..... San Prairie, Wisconsin

To the following who made recent purchases at the Farm

WALTER LOHMAN ..... Waukesha, Wisconsin
LUTHER McCLUNG ..... Fort Worth, Texas
M. F. STANLEY ..... Milwaukee, Wisconsin

We wish all the buyers every success with their purchases

JOS. D. BONNESS, Owner — Rt. 4 Box 631 — MURL REID, Herdsman

**WAUKESHA, WISCONSIN**



*Our Senior Herd Sire*

## Blackcap Grenadier G. R. 11th 699214

Son of Black Bardolier 480883

*Sire of the* Grand Champion Steer

At the Michigan 4-H Club Show at Detroit in December, 1950 (366 Steers of all breeds competing)

*He Sired the* Grand Champion Steer

At the Michigan 4-H Club Show at Lansing, Michigan, in September, 1951

*He Sired the* Grand Champion Steer

At the Ionia Fat Stock Show in October, 1951

• • •

*Our Other Sires are:*

## BURGESS BARDOLIER 794597

By Black Bardolier 480883

—and—

## BARDOLIER of FAIR LEA 1162968

By Blackbird Bardolier G. R. 7th 925843

• • •

# Fair Lea Stock Farm

JOHN A. BROWN, Owner
7710 La Salle Blvd.
Detroit 6, Michigan

Newport, Michigan

Superintendent:
RUSSELL MacFARLANE
Newport, Michigan


Master 35th of Essar 1293356, calved 2-27-50; sire, Master 4th of Essar 763342; Herman Vogel, New Braunfels, Texas ..... 2000.00

Master Prince 10th of Essar 1367292, calved 9-7-50; sire, Master Prince 2d 823873; Sondra-Lin Stock Farm, Ft. Worth, Texas ..... 2200.00

**COWS:**

Barbara 6th of Essar 1293366, calved 5-3-50; sire, Master Prince 2d 823873; Ralph L. Smith, Chillicothe, Missouri ..... 13100.00

Barbarosa Essar 13th 1293367, calved 5-6-50; sire, Master Prince 2d 823873; Murchison & Wm. Ljungdahl, San Antonio, Texas ..... 16500.00

Lucy of Essar 1255961, calved 11-11-49; sire, Quality Prince of Angus Valley 986-079; Rose and McCrea, Albany, Missouri 2300.00

Evergreen 2d of Essar 1381955, calved 9-23-50; sire, Master Prince 2d 823873; Heckmere Highlands, Valencia, Pennsylvania ..... 1900.00

Blackcap Bessie 2d of Essar 1367286, calved 7-27-50; sire, Master Prince 2d 823-873; Shahan Angus Ranch, Brackettville, Texas ..... 5100.00

Edwina 9th of Essar 1367281, calved 6-19-50; sire, Ravenswood Bandolier 7th 642-560; Good Earth Stock Farm, New Florence, Missouri ..... 2100.00

Pride 12th of Essar 1367277, calved 5-3-50; sire, Master Prince 2d 823873; Hillside Farms, Inc., Washington, Missouri ..... 3200.00

Pride 10th of Essar 1293362, calved 3-16-50; sire, Master Prince 2d 823873; Fooks Angus Farm, Camden, Arkansas ..... 2000.00

Eldorene of Essar 1293352, calved 2-11-50; sire, Prince 16th of Essar 1052720; Murchison and Ljungdahl, San Antonio, Texas ..... 1950.00

Edwina 8th of Essar 1244317, calved 9-25-49; sire, Edellor of Page 49th 673868; Green Valley Farms, Liberty, Missouri 1650.00

Miss Blackcap 22d of Essar 1367278, calved 5-6-50; sire, Master Prince 2d 823873; Angus Valley Farms, Tulsa, Oklahoma ..... 3600.00

Georgina 2d of Essar 1367280, calved 5-19-50; sire, Master Prince 2d 823873; Triple-A-Ranch, Jonesburg, Missouri ..... 3600.00

Blackbird 6th of Essar 1293347, calved 1-8-50; sire, Master 4th of Essar 763342; Fred Vickers, Mesilla Park, New Mexico 1250.00

Blackbird 5th of Essar 1293357, calved 2-27-50; sire, Master 4th of Essar 763342; Penney and James, Hamilton, Missouri ..... 1650.00

Barbara 10th O. E. 1248881, calved 2-16-50; sire, Enchanter Juan of Elkton 924-271; Dunraven Ranch, Marble Falls, Texas ..... 1500.00

Miss Burgess 7th of Essar 1244324, calved 11-19-49; sire, Edellor of Page 49th 673-868; King Ranch, Kingsville, Texas ..... 2100.00

Blackbird Babe of Essar 1244331, calved 12-20-49; sire, Master Prince 2d 823873; A. C. Chesher, Littlefield, Texas ..... 2350.00

Ebony's Erica 3d of Essar 1244330, calved 12-15-49; sire, Master 4th of Essar 763-342; A. T. Licata, San Antonio, Texas ..... 2300.00

Barbarosa Essar 14th 1358374, calved 2-17-50; sire, Quality Prince of Sunbeam 567-031; Shahan Angus Ranch, Brackettville, Texas ..... 8000.00

Black Beauty 2d of Essar 1244318, calved 9-27-49; sire, Edellor of Page 49th 673-868; King Ranch, Kingsville, Texas ..... 2500.00

Blackcap Empress 3d of Essar 1367293, calved 9-8-50; sire, Ravenswood Bandolier 7th 642560; Sunbeam Farms, Miami, Oklahoma ..... 3200.00

Bessie of Hamlet 1311703, calved 10-13-50; sire, Bessolier 1095888; Dowdy, and Thompson, Sedalia, Missouri ..... 5800.00

Blackcap Binnie 4th of Essar 1244326, calved 11-22-49; sire, Edellor of Page 49th 673868; Hillside Farms, Inc., Washington, Missouri ..... 3000.00

Miss Burgess 8th of Essar 1244332, calved 12-23-49; sire, Edellor of Page 49th 673-868; W. R. Cammack, Johnson City, Texas ..... 2000.00

Miss Blackcap 20th of Essar 1293353, calved 2-14-50; sire, Master 4th of Essar 763342; Hays Ranch, Kerrville, Texas ..... 2300.00

Entelope of Essar 1293349, calved 1-20-50; sire, Prince 16th of Essar 1052720; Homer Deacons and Son, Longview, Texas ..... 1375.00

Glenside Blackcap R. B. 2d 1273232, calved 10-3-49; sire, Prince Idol of Sunbeam 846844; J. M. Beaver, Plymouth Meeting, Pennsylvania ..... 1700.00

Glenside Blackbird R. B. 3d 1273231, calved 10-2-49; sire, Prince Idol of Sunbeam 846844; A. T. Licata, San Antonio, Texas 1650.00

Glenside Blackbird R. B. 4th 1273233, calved 10-30-49; sire, Glenside Bell Boy 75th 982095; W. R. Cammack, Johnson City, Texas ..... 1500.00

Queen's Viola 30th 1266770, calved 11-1-49; sire, El Bandolier 5th 957285; Clyde Bradford, Happy, Texas ..... 1650.00

Blackcap Lassie of Essar 1367284, calved 7-20-50; sire, Prince Edgevale 20th 1061-513; A. C. Luther, Ft. Worth, Texas ..... 1700.00

Miss Burgess 10th of Essar 1381953, calved 9-17-50; sire, Black Grenadier 100th

997552; Gus Oettermann, San Antonio, Texas ..... 1400.00

Blackbird 7th of Essar 1381970, calved 10-27-50; sire, Black Grenadier 100th 997-552; Triple-A-Ranch, Jonesburg, Missouri 1250.00

Irene of Essar 1367290, calved 8-17-50; sire, Black Grenadier 100th 997552; Corbin and Wigley, Ada, Oklahoma ..... 1050.00

Enchantress of Essar 1367288, calved 8-11-50; sire, Black Grenadier 100th 997552; Sky Farm, Miami, Oklahoma ..... 1050.00

Pride 14th of Essar 1381968, calved 10-23-50; sire, Black Grenadier 109th 997552; French Broad Farms, Bowling Green, Kentucky ..... 1000.00

Blackbird 8th of Essar 1391886, calved 9-8-50; sire, Black Grenadier 100th 997552; Gus Oettermann, San Antonio, Texas ..... 1000.00

Pride 13th of Essar 1381958, calved 10-4-50; sire, Black Grenadier 100th 997-552; C. T. Ranch, Miami, Oklahoma ..... 1000.00

Edwina 10th of Essar 1381956, calved 9-26-50; sire, Edellor of Page 49th 673868; J. S. Angus Ranch, Broken Arrow, Oklahoma ..... 1800.00

Georgina 3d of Essar 1399046, calved 11-17-50; sire, Burgess Benmere Boy B. 76-6736; J. A. Angus Ranch, Broken Arrow, Oklahoma ..... 2600.00

## Quality Prince Sale

### Stillwater, Oklahoma, November 6th

SUMMARY:

| | | |
|---|---|---|
| 59 Lots | $83,375.00, average | $1413.13 |
| 3 Bulls | 10,750.00, average | 3583.33 |
| 56 Cows | 72,625.00, average | 1296.87 |
| Top 5 Head | 17,400.00, average | 3480.00 |
| Top 10 Head | 27,150.00, average | 2715.00 |
| Top 15 Head | 35,025.00, average | 2335.00 |
| Top 20 Head | 42,525.00, average | 2126.25 |

**Top Bull—Quality Prince 57th 1328337, calved May 1, 1950; sire, Quality Prince of Sunbeam 567031; dam, D. Lucy Master 3d 574719; consigned by Oklahoma A. & M. College, Stillwater, Oklahoma; purchased by Wyatt Asher, Kellyville, Oklahoma and Joe Lemley, San Angelo, Texas** 3650.00

**Second Top Bull—Quality Prince 53d 1283-255, calved July 4, 1950; sire, Quality Prince of Sunbeam 567031; dam, Edwina 17th of Oklahoma 1015528; consigned by Oklahoma A & M College, Stillwater, Oklahoma; purchased by J. V. Hampton, Ft. Worth, Texas** 3600.00

**Top Cow—Princess Barbara 19th 1328340, calved September 15, 1950; sire, Quality's Master Prince 898833; dam, Barbara 3d of Grant River 719364; consigned by Oklahoma A & M College, Stillwater, Oklahoma; purchased by Angus Valley Farms, Tulsa, Oklahoma** 3500.00

**Second Top Cow—Edwina 30th of Oklahoma 1291730, calved May 1, 1950; sire, Quality's Master Prince 898833; dam, Edwina 12th of Oklahoma 781821; consigned by Oklahoma A & M College, Stillwater, Oklahoma; purchased by Robinhood Farms, Tulsa, Oklahoma** 3150.00

**Third Top Cow—Angus Valley Edella 7th 1290966, calved May 9, 1950; sire, Quality Prince of Angus Valley 986079; dam, Erica of Angustorra 82d 976388; consigned by Angus Valley Farms, Tulsa, Oklahoma; purchased by Tracy Hunsecker, Jr., Broken Arrow, Oklahoma** 2100.00

BULLS:

Quality Prince 53d 1283255, (Oklahoma A. & M. College) calved 7-4-50; sire, Quality Prince of Sunbeam 567031; J. V. Hampton, Ft. Worth, Texas ..... 3600.00

Quality Prince 57th 1328337 (Oklahoma A. & M. College), calved 5-1-50; sire, Quality Prince of Sunbeam 567031; Wyatt Asher, Kellyville, Oklahoma, and Joe Lemley, San Angelo, Texas ..... 3650.00

Alford's Quality Prince 169th 1275701 (Alford's Angus Farm), calved 4-13-50; sire, Alford's Quality Prince 785269; Joe Benton, Nocona, Texas ..... 3500.00

COWS:

Princess Barbara 19th 1328340 (Oklahoma A. & M. College), calved 9-15-50; sire, Quality's Master Prince 898833; Angus Valley Farms, Tulsa, Oklahoma ..... 3500.00

Edwina 30th of Oklahoma 1291730 (Oklahoma A. & M. College), calved 5-1-50; sire, Quality's Master Prince 898833; Robinhood Farms, Tulsa, Oklahoma ..... 3150.00

Erra Erica Princess 2d 1283251 (Oklahoma A. & M. College), calved 5-10-50; sire, Quality's Master Prince 898833; W. G. Mouser, Perry, Texas ..... 2000.00

Edella Princess 3d (Oklahoma A. & M. College), calved 1-1-51; sire, Prince Evsacus 1075910; Roy Hoke, Stillwater, Oklahoma ..... 1500.00


# Fulton Farms—Yellow Springs, Ohio

• Visitors are Welcome •

**Great herds are dependent upon both the females and the bulls as well as the care to improve them. We have the time, the cows and, now, the bulls to build a great herd.**

## Our "328th" Son

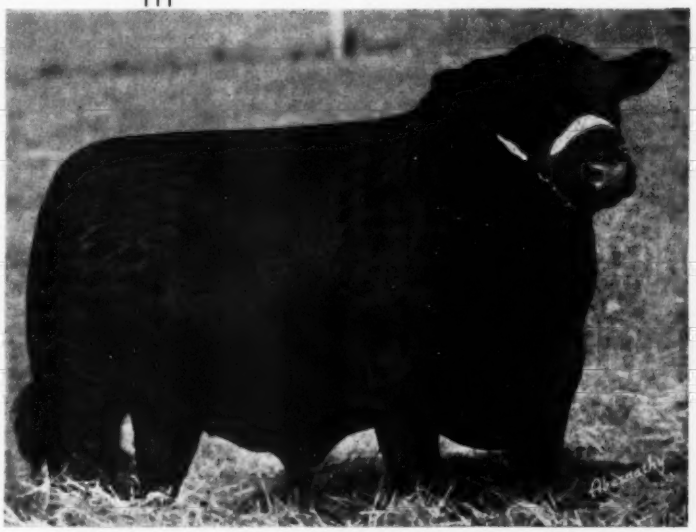

**SHADOW ISLE PRINCE 3d 1259476**

• See Our "328th" Bull •

**He is a double bred grandson of Prince Sunbeam 29th, as his dam is also by "29th". As an individual he meets our full approval. His Prepotent blood should make him a great sire.**

**Ralph—FULTON—Harold K.**

# Fulton Farms

**Yellow Springs, Ohio**

You are Invited to the

VIRGINIA

*Home of the Bandoliers*

★

*BRANDY ROCK*

BRANDY, VIRGINIA

LEWIS L. STRAUSS, Owner — J. W. SETTLE, Herdsman

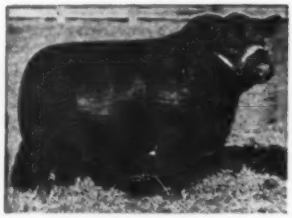

**Black Peer 31st of Angus Valley**

*One of our good*

**Herd Sires**

•

**Bulls!**

**Bulls!**

We can offer 9 GOOD BULLS, eight to thirteen months old by BLACK PEER, GRENADA'S BANDOLIER 2d L. S. F., and others. Calves by BLACK PEER are the thickest, ruggedest, and most close to the ground we have ever produced. Those by "BANDY", sire of a Reserve Champion and a second prize heifer at the recent Maryland sale, are of excellent quality.

**31 Repeat Bull Buyers have Purchased 113 Bulls from Monocacy.**

Make Your Selection Early.

VISITORS ALWAYS WELCOME.

**MONOCACY** *Repeat Customer* **FARMS**

DAN WIGHT, Owner

**Frederick - - Maryland**

Berosa Princess 7th (Oklahoma A. & M. College), calved 10-16-50; sire, Quality's Master Prince 898833; Roy Hoke, Stillwater, Oklahoma ..... 1400.00

Pride B. of Jopling 1209458 (Alford's Angus Farm), calved 11-16-49; sire, Alford's Quality Prince 785269; H. R. Burden, Ennis, Texas ..... 1150.00

Miss Master of Quality 1244125 (Alford's Angus Farm), calved 1-17-50; sire, Quality Prince of Sunbeam 567031; Dr. William Bailey, Tyler, Texas ..... 1650.00

Pride of Alford's Q. P. 1275718 (Alford's Angus Farm), calved 7-14-50; sire, Alford's Quality Prince 785269; Angus Valley Farms, Tulsa, Oklahoma ..... 1500.00

Alford's Elba Minerva 1275719 (Alford's Angus Farm), calved 7-17-50; sire, Alford's Quality Prince 785269; Caprock Angus Farms, Memphis, Texas ..... 1100.00

Miss Ballindalloch of Alford 1275713 (Alford's Angus Farm), calved 6-20-50; sire, Alford's Quality Prince 785269; Marvin Simpson, Robert Lee, Texas ..... 1000.00

A. Q. P. Maid of Bummers 1356890 (Alford's Angus Farm), calved 12-9-50; sire, Alford's Quality Prince 785269; Marvin Simpson, Robert Lee, Texas ..... 1500.00

Blackcap of Alford Farm 1275710 (Alford's Angus Farm), calved 6-8-50; sire, Alford's Quality Prince 785269; Angus Valley Farms, Tulsa, Oklahoma ..... 1150.00

Alford's Juana Erica 1275716 (Alford's Angus Farm), calved 7-7-50; sire, Alford's Quality Prince 785269; Keillor Ranch, Austin, Texas ..... 875.00

Angus Valley Erica 20th 1217253 (Angus Valley Farms), calved 12-1-49; sire, Quality Prince of Angus Valley 986079; 77 Ranch, Wichita Falls, Texas ..... 1000.00

Angus Valley Edella 7th 1290966 (Angus Valley Farm), calved 5-9-50; sire, Quality Prince of Angus Valley 986079; Tracy Hunsecker, Jr., Broken Arrow, Oklahoma 2100.00

Missouri Barbara of A. V. 1294496 (Angus Valley Farms), calved 6-30-50; sire, Quality Prince of Angus Valley 986079; H. R. Burden, Ennis, Texas ..... 1750.00

Angus Valley Juana Erica 29th 1290980 (Angus Valley Farms), calved 7-3-50; sire, Quality Prince of Angus Valley 986-079; Loyal O. Sieventhol, Phoenix, Arizona ..... 1600.00

Bailey's Elira 1215838 (E. C. Bailey), calved 8-23-50; sire, Quality Prince 15th 981487; Caprock Angus Farm, Memphis, Texas ..... 1000.00

Bailey's Miss Linkee 1315835 (E. C. Bailey), calved 7-27-50; sire, Quality Prince 15th 981487; James T. Hoke, Stillwater, Oklahoma ..... 700.00

Ballindalloch Bar-W 16th 1358267 (Bar-W Farms), calved 7-14-50; sire, Prince Quality of O. A. M. C. 8th 841202; Red Oak Farms, Rocky Comfort, Missouri ..... 1250.00

Ballindalloch Bar-W 17th 1394471 (Bar-W Farms), calved 10-9-50; sire, Prince Quality of O. A. M. C. 8th 841202; J. V. Hampton, Ft. Worth, Texas ..... 1500.00

Ballindalloch Bar-W 18th 1394472 (Bar-W Farms), calved 12-3-50; sire, Prince Quality of O. A. M. C. 8th 841202; Marvin Simpson, Robert Lee, Texas ..... 1250.00

Queen's Quality of B. A. R. 1369181 (Burch Angus Ranch), calved 7-2-50; sire, Prince Quality of O. A. M. C. 4th 822626; Caprock Angus Farms, Memphis, Texas ..... 1025.00

Erica's Quality of B. A. R. 43d 1294281 (Burch Angus Ranch), calved 7-3-50; sire, Prince Quality of O. A. M. C. 4th 822-626; Caprock Angus Farms, Memphis, Texas ..... 900.00

Charmay's Eisa 1405908 (Charmay Angus Farms), calved 1-7-51; sire, Quality Prince 23d 1116973; Corbin and Wigley, Ada, Oklahoma ..... 650.00

Sue Burgess 1344750 (Keith and Hal Clark), calved 6-10-50; sire, Prince Quality of O. A. M. C. 11th 898834; Roy Hoke, Stillwater, Oklahoma ..... 800.00

Miss Burgess Master 1344749 (Keith and Hal Clark), calved 6-3-50; sire, Prince Quality of O. A. M. C. 11th 898834; Roy Hoke, Stillwater, Oklahoma ..... 1350.00

Miss Playman Quality 1344755 (Keith and

## Twenty Tons of Doddie Beef

Topping the Chicago market December 11 at $38.50 per cwt. were these 26 strictly prime Aberdeen-Angus steers. They were fed by Byrl Hickman & Sons of Wapella, DeWitt county, Illinois. Weighing 1,507 pounds when marketed they went for eastern consumption.

These top, big steers were bred in Missouri and averaged 670 pounds when they were purchased in October of 1950 at $28.50 per cwt. They showed a weight gain of 837 pounds for thirteen months, or more than two pounds per day. They had been on full feed five months.

Hal Clark), calved 6-19-50; sire, Prince Quality of O. A. M. C. 11th 898834; G. E. Payne, Claremore, Oklahoma ..... 1000.00

Miss Burgess Quality 1344752 (Keith and Hal Clark), calved 6-12-50; sire, Prince Quality of O. A. M. C. 11th 898834; Roy Hoke, Stillwater, Oklahoma ..... 900.00

Miss Iren Burgess C. 1344757 (Keith and Hal Clark), calved 6-29-50; sire, Prince Quality of O. A. M. C. 11th 898834; Roy Hoke, Stillwater, Oklahoma ..... 900.00

Miss Master Quality 1344758 (Keith and Hal Clark), calved 8-8-50; sire, Prince Quality of O. A. M. C. 11th 898834; Roy Hoke, Stillwater Oklahoma ..... 800.00

Edella 4th of Clearwater 1262626 (Clearwater Farm), calved 1-2-50; sire, Erivan's Prince 726809; H. C. Yelton, Hot Springs, Arkansas ..... 1450.00

Blackcap Effie 6th of Clearwater 1292436 (Clearwater Farm), calved 5-2-50; sire, Erivan's Prince 726809; Sunrise Farms, Drumright, Oklahoma ..... 975.00

Ida 4th of Clearwater 1392635 (Clearwater Farm), calved 9-4-50; sire, Erivan's Prince 726809; Angus Valley Farms, Tulsa, Oklahoma ..... 1050.00

Quality Blackbird B. 2d 1275699 (Carlton Corbin), calved 3-28-50; sire, Quality Prince 17th 1047441; Morgan and Lemley, San Angelo, Texas ..... 1500.00

Quality Blossom 1386116 (Carlton Corbin), calved 5-11-50; sire, Quality Prince 17th 1047441; Roy Hoke, Stillwater, Oklahoma 1100.00

Lucy of Ada 93d 1417174 (Carlton W. Corbin), calved 9-20-50; sire, Quality Prince 17th 1047441; Morgan and Lemley, San Angelo, Texas ..... 1000.00

Erica 98th of PSF 1277730 (O'Dell Daniels), calved 5-28-49; sire, Prince Quality of O. A. M. C. 773454; Sunrise Farms, Drumright, Oklahoma ..... 1000.00

Lady Idessa 11th (Fowler Farms), calved 4-3-50; sire, Prince Quality of O. A. M. C. 3d 781823; Cedar Hill Ranch, Cedar Hill, Texas ..... 975.00

Quality Queen of F. F. (Fowler Farms), calved 6-25-50; sire, Prince Quality of O. A. M. C. 3d 781823; Clyde Bradford, Happy, Texas ..... 750.00

Blackcap Princess 293d 1281808 (W. B. Hann), calved 4-20-50; sire, Prince Quality of O. A. M. C. 8th 841202; G. E. Payne, Claremore, Oklahoma ..... 1000.00

Miss Quality Blackcap 4th 743030 (W. B. Hissom), calved 5-27-43; sire, Quality Prince of Sunbeam 567031; Sunrise Farms, Drumright, Oklahoma ..... 1000.00

Even Esta Princess 910892 (W. B. Hissom), calved 1-7-46; sire, Quality Prince of Sunbeam 567031; Arley Hudson, Ft. Supply, Oklahoma ..... 875.00

Queen 4th of Hi-Hope 1311669 (W. F. Isom), calved 10-2-49; sire, Prince Quality of O. A. M. C. 7th 841201; Bailey Smith, Henderson, Texas ..... 1450.00

Quality Maud of F. F. 3d 1333860 (W. F. Isom), calved 3-1-50; sire, Prince Quality of O. A. M. C. 3d 781823; G. E. Payne, Claremore, Oklahoma ..... 850.00

Quality Esterine of F. F. 2d 1322461 (W. F. Isom), calved 2-27-50; sire, Prince Quality of O. A. M. C. 3d 781823; G. E. Payne, Claremore, Oklahoma ..... 875.00

Angus Valley Blackbird 69th 1243511 (Arthur Johnson), calved 1-17-50; sire, Quality Prince of Angus Valley 986079; Corbin and Wigley, Ada, Oklahoma ..... 1550.00

A. J. Quality Edwina 3d 1404470 (Arthur Johnson), calved 8-18-50; sire, Quality Prince 19th 1074066; Stanford Farms, Donelson, Tennessee ..... 1550.00

Quality Miss Burgess J. 1404480 (Arthur Johnson), calved 1-19-51; sire, Quality Prince 19th 1073066; Fooks Angus Farms, Camden, Arkansas ..... 1525.00

Quality Juana J. 1404479 (Arthur Johnson), calved 12-9-50; sire, Quality Prince 19th 1073066; Simon Angus Farm, Madison, Kansas ..... 1300.00

Quality Lucy J. 1404477 (Arthur Johnson), calved 12-15-50; sire, Quality Prince 19th 1073066; Tracy Hunsecker, Jr., Broken Arrow, Oklahoma ..... 1250.00

Erica's Quality of B. A. R. 29th 1262183 (Red River Angus Farm), calved 1-19-50; sire, Prince Quality of O. A. M. C. 4th 822626; W. G. Mouser, Perry, Texas ..... 1400.00

Qual Juana of Hot Springs 2d 1263290 (H. C. Yelton), calved 2-20-50; sire, Quality Prince 12th 677387; Tomlinson Farms, West Frankfort, Illinois ..... 950.00

Qual Witch 2d of Hot Springs 1263294 (H. C. Yelton), calved 4-18-50; sire, Quality Prince 12th 677387; J. S. Angus Farm, Broken Arrow, Oklahoma ..... 2000.00

Blackbird S. of Hot Springs 1264296 (H. C. Yelton), calved 5-20-50; sire, Quality Prince 12th 677387; G. E. Payne, Claremore, Oklahoma ..... 1350.00

Lucy's Quality of B. A. R. 1262182 (H. C. Yelton), calved 1-11-50; sire, Prince Quality of O. A. M. C. 4th 822626; W. G. Mouser, Perry, Texas ..... 1050.00


**W. B. Hissom** *"Wildot Angus Farms"*

**Attention Angus Breeders**

I Have Consigned To

**The Southwestern Exposition & Fat Stock Show**

**Fort Worth, Texas**

1 PRINCE ELBON BULL 1 QUALITY PRINCE BULL

and Two Pens of 3 Bulls Each

Inspect these fine animals during the show and ATTEND THE SALE—at 12:00 Noon FEBRUARY 1st, 1952

**Sand Springs** 2 Miles Southwest on U. S. Hi-Way 64 **Oklahoma**



# Smith Brothers'

**Third Annual Sale**

## March 15, 1952, Noble, Oklahoma

To be held at the G. E. Smith Ranch, 25 miles south of Oklahoma City on Highway 77

**62 Lots**

**23 Bulls**

**39 Females**

*Featuring:*

Sons and Daughters of:

Black Prince 600th

Bar 8th of Elmdale

Glenelg Prince 33d

Bar Trojan L.

Barbara's Quality Prince

Emulous of Stoneybroke

FAMILIES INCLUDE: Judy Blackcap, Pride, Enchantress Trojan Erica, Blackbird, Blackcap, Ballindalloch Blackbird, Juana Erica, Mulben Pride, Antelope, K. Pride, and others.

THIS WILL BE THE PLACE TO GET THE BARGAIN IN GOOD CATTLE THAT ARE BRED RIGHT. WE SELL OUR CATTLE IN PASTURE CONDITION.

Watch the Next Issue for Particulars

Auctioneer—ROY JOHNSTON

**W. A. SMITH —— G. E. SMITH —— J. C. SMITH**

# Luther T. McClung Sale

## Saginaw, Texas, November 12th

SUMMARY:

| | | |
|---|---|---|
| 66 Lots | $84,525.00, average | $1280.68 |
| 7 Bulls | 11,700.00, average | 1671.42 |
| 58 Cows | 72,825.00, average | 1255.60 |
| Top 5 Head | 15,000.00, average | 3000.00 |
| Top 10 Head | 24,900.00, average | 2490.00 |
| Top 15 Head | 33,350.00, average | 2223.33 |
| Top 20 Head | 41,100.00, average | 2055.00 |

Top Bull—4M Prince Elban 1343980, calved February 18, 1950; sire, Prince Sunbeam 215th 932056; dam, Blackbird 232d of Sunbeam 932047; purchased by W. R. Cammack, Johnson City, Texas ..... 4200.00

Second Top Bull—Prince Everbest A. G. 12-1684B, calved June 23, 1949; sire, Everbest Prince 880217; dam, Sunny Vale Eileen 800383; purchased by Heckmere's Highlands, Valencia, Pennsylvania 2000.00

Top Cow (tie)—Blackcap Bessie of W. 7th 1324378, calved March 3, 1950; sire, Whitney Prince 11th 908644; dam, Blackcap Bessie of Wychwood 1040927; purchased by Triple-A-Angus Farm, Jonesburg, Missouri ..... 3400.00

Top Cow (tie)—Black Bessie of Kingdom 1151331, calved November 20, 1948; sire, Revolt of Fountain Glen 644654; dam, Fountain Glen Blackcap 66th 709953; purchased by Heckmere's Highlands, Valencia, Pennsylvania ..... 3400.00

Second Top Cow (tie)—Vine Pride 3d of 4M 1344032, calved May 30, 1950; sire, Burgess Benmere Boy B. 766736; dam, Knollsworth Vine Pride 15th 800494; purchased by Triple-A-Farm, Jonesburg, Missouri ..... 2000.00

Second Top Cow (tie)—Vine Pride 2d of 4M 1344018, calved May 11, 1950; sire, Burgess Benmere Boy B. 766736; dam, Knollsworth Vine Pride 14th 800497; purchased by Hays Ranch, Kerrville, Texas ..... 2000.00

Second Top Cow (tie)—Blackcap 2d of 4M 1343999, calved April 13, 1950; sire, Hanes' Eileenmere S. N. S. 5th 1156696; dam, Bradmar's Blackcap 2d 809356; Hillside Farms, Inc., Washington, Missouri 2000.00

Second Top Cow (tie)—Barberry of JNO H. 3d 1321901, calved March 28, 1950; sire, Prince Eralan H. P. 105th 864031; dam, Barberry S. 579855; purchased by Heckmere's Highlands, Valencia, Pennsylvania ..... 2000.00

Second Top Cow (tie)—Barberry of JNO H. 4th 1321898, calved March 28, 1950; sire, Prince Eralan H. P. 105th 864031; dam, Barberry of John H. 915459; Wall's Acres Farm, Dallas, Texas ..... 2000.00

BULLS:

4M Prince Elban 1343980, calved 2-18-50; sire, Prince Sunbeam 215th 932056; W. R. Cammack, Johnson City, Texas ..... 4200.00

4M Prince Elban 2d 1344020, calved 5-14-50; sire, Prince Sunbeam 215th 932056; W. R. Martin, Jr., Ft. Worth, Texas ..... 1500.00

Prince Everbest A. G. 1216819, calved 6-23-49; sire, Everbest Prince 880217; Heckmere's Highlands, Valencia, Pennsylvania ..... 2000.00

4M Prince Barbarian 2d 1343985, calved 3-3-50; sire, Prince Sunbeam 214th 932042; Gardner-Syler Ranch, Burton, Texas ..... 1000.00

4M Hanes Eileenmere 10th 1343994, calved 4-2-50; sire, Burgess Benmere Boy B. 766736; Harrison-Daniels Company, Roane, Texas ..... 550.00

4M Hanes Eileenmere 14th 1344013, calved 4-27-50; sire, Burgess Benmere Boy B. 766736; R. P. Brent, Jr., Amarillo, Texas 950.00

4M Quality Prince 1368264, calved 6-5-50; sire, Quality Prince of Sunbeam 567031; D. L. Nash, Ryan, Oklahoma ..... 1500.00

COWS:

Evergreen of 4M 1343991, calved 3-24-50; sire, Prince Sunbeam 214th 932042; Good Earth Stock Farm, New Florence, Missouri ..... 1050.00

Pride Princess of 4M 1343992, calved 3-28-50; sire, Prince Sunbeam 214th 932042; W. R. Cammack, Johnson City, Texas ..... 1300.00

Princess Erica of 4M 1343984, calved 3-1-50; sire, Prince Sunbeam 214th 932042; M. K. Berry, Vernon, Texas ..... 1100.00

Barbara of 4M 1343979, calved 2-10-50; sire, Prince Sunbeam 215th 932056; M. K. Berry, Vernon, Texas ..... 750.00

Blackcap Lady Walker 1274061, calved 5-3-50; sire, Prince 5th D. D. 703242; W. R. Cammack, Johnson City, Texas ..... 1100.00

Vine Pride 3d of 4M 1344032, calved 5-30-50; sire, Burgess Benmere Boy B. 766736; Triple-A-Ranch, Jonesburg, Missouri 2000.00

Queenmere of 4M 1344002, calved 4-19-50; sire, Burgess Benmere Boy B. 766736; Angus Valley Farms, Tulsa, Oklahoma ..... 1600.00

Intensive Blackcap of 4M 1344004, calved 4-20-50; sire, Burgess Benmere Boy B. 766736; Hillside Farms, Inc., Washington,


CERTIFIED 1004 ACCREDITED 16215

**Registered Aberdeen-Angus Cattle**

**Vaccinated Calves**

Photographs—Pedigrees—and Prices upon request

VISITORS ALWAYS WELCOME, WHETHER YOU BUY OR JUST COME TO LOOK

**Hildene Farm**

MANCHESTER, VERMONT



**DO YOU LIKE FAST GROWING, THICK BEEFY CATTLE?**

*Certainly . . .*

And We Do Too! Here at Wayne Knolls we watch with pleasure the many young calves sired by our "Duke's". We know that our next Annual Production Sale, October 31, will surpass by far last year's sale.

If you are planning for herd improvement . . . why not plan a visit to Wayne Knolls Farm and see for yourself the top quality calves sired by the Duke of Mil-Burn and Duke of Wayne Knolls 9'.

*Senior Herd Sire*
Duke of Mil-Burn
632938

*Junior Herd Sire*
Duke of Wayne Knolls 9
1056474

**Wayne Knolls Farm**

MARSHALLVILLE, OHIO

# Our 54th SELECTIVE Sale!

Will be held at 12:30 P. M. in the CENTRAL ILLINOIS ABERDEEN-ANGUS BREEDERS' ASSOCIATION Heated Sale Pavilion on

## Thursday, February 28th

on U. S. 150, Midway between Bloomington and Peoria

# 100 BULLS

**Successful Tried Sires!**
**Ready for Heavy Service!**

*"More of the Better Kind"*

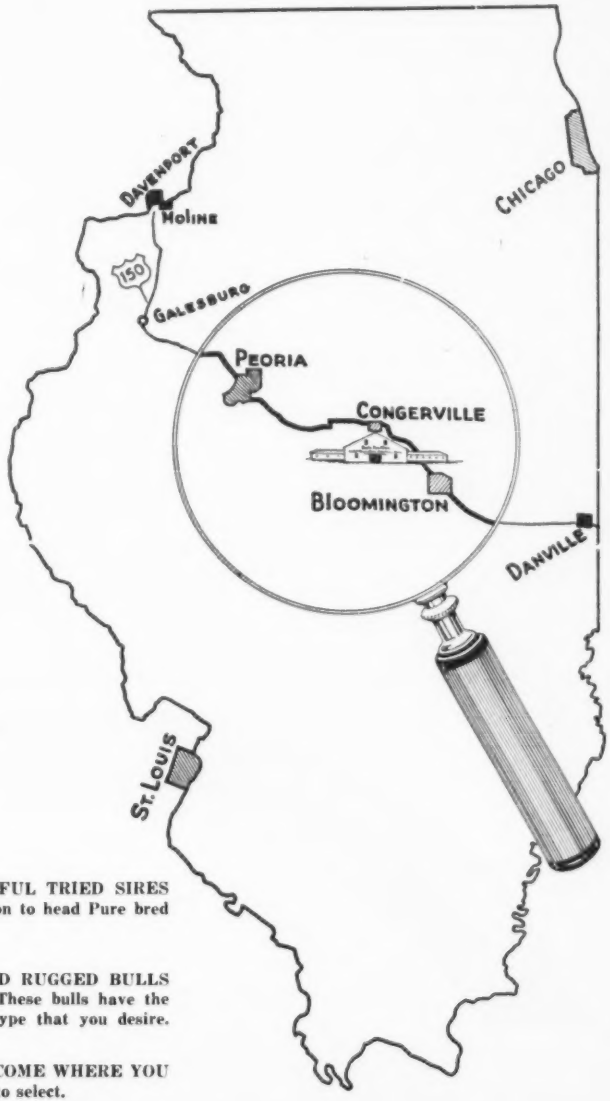


PURE BRED BREEDERS will find here SUCCESSFUL TRIED SIRES and YOUNGER BULLS which have every qualification to head Pure bred herds.

RANCHERS and COMMERCIAL men desiring GOOD RUGGED BULLS ready for HEAVY SERVICE will find them here. These bulls have the thickness, conformation, and bone, ruggedness and type that you desire.

SAVE MILEAGE in hunting for GOOD BULLS and COME WHERE YOU HAVE A LARGE NUMBER from which to select.

Auctioneer: ROY JOHNSTON and "HAM" JAMES

*Catalog on Request Only* →

HUGH JAMES
For the Aberdeen-Angus JOURNAL

**Central Illinois Aberdeen-Angus Breeders' Association**
**Where you can Buy One or a Carload**
**SIMON E. LANTZ, Secy-Manager, CONGERVILLE, ILL**

Missouri ..... 1650.00

Vine Pride 2d of 4M 1344018, calved 5-11-50; sire, Burgess Benmere Boy B. 766-736; Hays Ranch, Kerrville, Texas ..... 2000.00

Blackcap Lady of 4M 1344001, calved 4-17-50; sire, Burgess Benmere Boy B. 766-736; Charlie Russum, Fort Worth, Texas 1500.00

Elinemere Blackbird 1316548, calved 4-26-50; sire, J. Erismere 1074562; A. C. Chesher, Littlefield, Texas ..... 1200.00

Blackcap 2d of 4M 1343999, calved 4-13-50; sire, Hanes' Eileenmere S. N. S. 5th 1156696; Hillside Farms, Inc., Washington, Missouri ..... 2000.00

Eroica's Queen of 4M 1343997, calved 4-8-50; sire, Barbara's Ballindalloch 871793; A. M. Brownfield, Brownfield, Texas ..... 1100.00

Estelle of 4M 1344038, calved 6-22-50; sire, Barbara's Ballindalloch 871793; Tinney's Angus Farm, Denton, Texas ..... 1100.00

Blackcap Effie of 4M 1344010, calved 4-24-50; sire, Barbara's Ballindalloch 871-793; W. R. Cammack, Johnson City, Texas ..... 1200.00

Blackbird Pat of 4M 1344012, calved 4-24-50; sire, Barbara's Ballindalloch 871793; J. Fred Bucy, Brownfield, Texas ..... 1000.00

Miss Blackcapmere of 4M 1343976, calved 1-24-50; sire, Barbara's Ballindalloch 871-793; Daniel Angus Farms, Fairfield, Texas ..... 1650.00

Ballindalloch Blackcap of 4M 1344029, calved 5-25-50; sire, Barbara's Ballindalloch 871793; R. P. Brent, Jr., Amarillo, Texas ..... 700.00

Ballerna of 4M 1343995, calved 4-3-50; sire, Prince Sunbeam 202d 843387; J. Fred Bucy, Brownfield, Texas ..... 1300.00

Eileenmere's Pride of 4M 1343975, calved 1-17-50; sire, Barbara's Ballindalloch 871-793; W. R. Cammack, Johnson City, Texas ..... 1550.00

Blackcap Bessie of W. 7th 1324378, calved 3-3-50; sire, Whitney Prince 11th 9086-44; Triple-A-Angus Farm, Jonesburg, Missouri ..... 3400.00

Black Bessie of Kingdom 1151331, calved 11-20-48; sire, Revolt of Fountain Glen 644654; Heckmere's Highland, Valencia, Pennsylvania ..... 3400.00

Queen Mc 1289555, calved 1-19-50; sire, Prince Sunbeam 311th 967444; James C. Tucker, Marble Falls, Texas ..... 1500.00

Oak Ridge Erica 38th 1214658, calved 6-26-49; sire, Prince Revolution A Bar A 84-6626; Wall's Acres Farms, Dallas, Texas 1700.00

Enecho Erica of 4M 1344008, calved 4-22-50; sire, Juana Bradmar's S. M. S. 2d 1143301; Triple-A-Angus Farm, Jonesburg, Missouri ..... 1500.00

Elba of Springhaven 1240521, calved 6-21-49; sire, Prince Sunbeam 156th 846841; Triple E. Ranch, Wewoka, Oklahoma ..... 1850.00

Lady Lou of 4M 1343978, calved 2-9-50; sire, Juana Bradmar's S. N. S. 2d 114-3301; J. Fred Bucy, Brownfield, Texas ..... 1550.00

Barberry of JNO H. 3d 1321901, calved 3-28-50; sire, Prince Eralan H. P. 105th 864031; Heckmere's Highlands, Valencia, Pennsylvania ..... 2000.00

Barberry of JNO H. 4th 1321898, calved calved 3-26-50; sire, Prince Eralan H. P. 105th 864031; Wall's Acres Farm, Dallas, Texas ..... 2000.00

Barbara Marsha of JNO H. 3d 1321904; calved 3-30-50; sire, Prince Eralan H. P. 105th 864031; James T. Shahan, Brackettville, Texas ..... 1900.00

Barberry of JNO H. 5th 1321906, calved 4-25-50; sire, Prince Barbarry of JNO H. 2d 1111998, A. T. Licata, San Antonio, Texas ..... 1100.00

Blackcap Envy of JNO H. 8th 1321908, calved 5-25-50; sire, Prince Barberry of JNO H. 2d 1111998; W. R. Cammack, Johnson City, Texas ..... 1300.00

Blackcap Envy of JNO H. 7th 1321899, calved 3-27-50; sire, Prince Eralan H. P. 105th 864031; W. R. Cammack, Johnson City, Texas ..... 1550.00

Patricia 57th 1322676, calved 4-3-50; sire, Revodent 35th 808880; A. T. Licata, San Antonio, Texas ..... 1150.00

Blackbird Lady Suzy 1274060, calved 3-28-50; sire, Prince 5th D. D. 703242; Triple-A-Angus Farm, Jonesburg, Missouri ..... 1050.00

Blackbird Again of B. 2d 1273388, calved 12-20-49; sire, Prince Election B. 1074-879; Keillor Ranch, Austin, Texas ..... 1000.00

Sunmere's Pride B. 4th 1273387, calved 12-9-49; sire, Prince Election B. 1074879; Charlie Russum, Ft. Worth, Texas ..... 1300.00

H. K. Eileenmere Lady 3d 1226028, calved 5-8-49; sire, Homeplace Eileenmere 17th 978232; Heckmere's Highlands, Valencia, Pennsylvania ..... 1000.00

H. K. Eileenmere Lady 5th 1226014, calved 4-2-49; sire, Homeplace Eileenmere 17th 978232; I. R. Witt, Hamlin, Texas ..... 500.00

H. K. Eileenmere Lady 7th 1226018, calved 4-5-49; sire, Homeplace Eileenmere 17th 978232; Triple-A-Angus Farm, Jonesburg, Missouri ..... 700.00

H. K. Eileenmere Lady 4th 1226026, calved 5-6-49; sire, Homeplace Eileenmere 17th 978232; C. L. Guner, Silverton, Texas ..... 625.00

H. K. Eileenmere Lady 2d 1226027, calved 5-8-49; sire, Homeplace Eileenmere 17th 978232; A. M. Brownfield, Brownfield, Texas ..... 625.00

H. K. Eileenmere Lady 12th 1226023, calved 4-11-49; sire, Homeplace Eileenmere 17th 978232; A. T. Licata, San Antonio, Texas ..... 825.00

H. K. Eileenmere Lady 1226017, calved 4-5-49; sire, Homeplace Eileenmere 17th 978232; Wm. Sanders, Strawn, Texas ..... 550.00

H. K. Eileenmere Lady 8th 1226029, calved May 10, 1949; sire, Homeplace Eileenmere 17th 978232; Wm. Sanders, Strawn, Texas ..... 475.00

H. K. Eileenmere Lady 9th 1226016; calved 4-5-49; sire, Homeplace Eileenmere 17th 97823; C. R. Lees, Cresson, Texas ..... 650.00

Blackbird 2d of 4M 1344040, calved 6-26-50; sire, Prince Sunbeam 214th 932042; Joe Drummond, Ft. Worth, Texas ..... 850.00

Princess Gratitude of 4M 1344030, calved 5-25-50; sire, Prince Sunbeam 214th 932042; I. R. Witt, Hamlin, Texas ..... 550.00

Queen of 4M 1344045, calved 8-5-50; sire, Prince Sunbeam 214th 932042; Triple-A-Angus Ranch, Jonesburg, Missouri ..... 1700.00

Princess Pride of 4M 1344033, calved 6-5-50; sire, Prince Sunbeam 215th 932056; Keillor Ranch, Austin, Texas ..... 975.00

Pride Princess of 4M 1344048, calved 9-6-50; sire, Prince Sunbeam 215th 932056; A. C. Chesher, Littlefield, Texas ..... 750.00

Eris of 4M 1344046, calved 8-7-50; sire, Prince Sunbeam 215th 932056; Good Earth Stock Farm, New Florence, Missouri 925.00

Enecho of 4M 1344025, calved 5-20-50; sire, Burgess Benmere Boy B. 766736; A. T. Licata, San Antonio, Texas ..... 825.00

4M Blackcap Ballindalloch 1413356, calved 7-30-50; sire, Burgess Benmere Boy B. 766736; J. Fred Bucy, Brownfield, Texas 1250.00

Bethmere Beauty of 4M 1344028, calved 5-22-50; sire, Hanes' Eileenmere S. N. S. 5th 1156696; W. R. Cammack, Johnson City, Texas ..... 700.00

Blueberry Lady of 4M 1344034, calved 6-5-50; sire, Barbara's Ballindalloch 871793; L. T. Palmer, Okemah, Oklahoma ..... 750.00

Vine Pride of 4M 1344035, calved 6-8-50; sire, Barbara's Ballindalloch 871793; Daniel Angus Farms, Fairfield, Texas ..... 1000.00

Evergreen Erica of 4M 1344019, calved 5-13-50; sire, Barbara's Ballindalloch 871-793; James C. Tucker, Marble Falls, Texas ..... 500.00


"Aberdeen-Angus of Distinction"

MR. and MRS. B. A. DYE, Owners

**Homeplace Eileenmere 51st**

**Prepotent son of that outstanding sire, EILEENMERE 487th. The Get of this sire are above average, an excellent group that you are invited to inspect at any time.**

**See the Calves at Dye Farms**

**We usually have quite a few young cattle to offer, and when you are in the market for a well bred young bull drop in and see what we have on hand.**

| | | | |
|---|---|---|---|
| Eileenmere 487th 668743 | ★★★Eileenmere 85th 470007 | ★Eileenmere 32d 428072 | ★★Eileenmere 15th |
| | | | Blackbird Girl 7th |
| | | ★Enchantrene 364519 | Shady Brook Elwood |
| | | | Elmland Erica A. 7th |
| | Pauline T. 6th 523013 | ★Eileenmere 32d 428072 | ★★Eileenmere 15th |
| | | | Blackbird Girl 7th |
| | | Pauline T. 4th 363531 | ★Eileemere 4th |
| | | | Pauline T. 3d |
| Alabama Blackbird E. 570485 | Evolution Quality 4th 470432 | Quality Marshall 3d 389378 | ★Earl Marshall |
| | | | ★Queen McHenry 58th |
| | | El Dara of Rose Hill 3d 416338 | ★Excelsior Marshall |
| | | | El Dara J. 3d |
| | Cornish's Blackbird E. 463344 | Erica's Marshall 5th 436497 | Eline Marshall 2d |
| | | | Emmaline Erica |
| | | Blackbird 56th of Elkwood 444612 | Bernaes 383284 |
| | | | Blackbird 5th of Elkwood |

**Wyanet, Illinois**

MR. & MRS. B. A. DYE, Owners

"SHORTY" SAUNDERS, Herdsman

SUNNYSIDE FARM
R. F. D. No. 1, Box 511
RED BANK, NEW JERSEY

January 14, 1952

Mr. William Ljungdahl
Murchison and Ljungdahl
Burnet, Texas

Dear Bill:-

All of us here at Sunnyside are delighted that, just three days prior to your departure, you decided to purchase four (4) of our outstanding daughters of Bardolier of Shadow Isle. In our eighteen years of breeding we believe that the quartet, which will soon be on its way to Texas, constitute our best effort to date. The dams of the heifers were carefully chosen from the herds of some of our most constructive breeders..... Ankony Farm, Blakeford Farm, Cold Saturday Farm, and Raona Farms.....but what pleases us particularly is the fact that at one time you personally cared for and exhibited Bardolier of Shadow Isle. You too, better than anyone else, are acquainted with the breeding capabilities of the dam of this bull.....Blakeford Major's Beulah. Of course, she is the dam of the three Beulah Heifers that were sold by Doctor Hammer last Fall for $39,000. We here are confident that the bull has inherited a great deal from his mother and we believe it is being passed on to some of his daughters.

We hope that you have arrived safely after a not too arduous trip. Your fellow New Jersey Angus breeders were planning on arranging a farewell party for you. We knew, however, that this really wasn't going to be a farewell as you have assured us you are planning on frequent visits. You must realize that we here in New Jersey will miss you. No one really ever made the effort to help those who needed help the way you have. You have earned the respect of many of your colleagues in this State and your honesty and sincerity will not soon be forgotten. I know that many join me in wishing you and the partnership of Murchison and Ljungdahl all possible success.

Cordially yours,

Harry H. Neuberger

Harry H. Neuberger

HHN:M

**PURCHASES FIVE REGISTERED ANGUS**

A letter received, with clipping from the Carrollton Daily Democrat, from Merritt C. Potter, points out the fact that James L. Edwards has purchased five registered Angus.

Potter, who is associate agent in the Agricultural Extension Service at Carrollton, Missouri, in the past two years, incidentally, has helped purchase several head of registered breeding stock for Carroll County farmers.

Here's what the clipping states in regard to the purchase of registered Angus by Edwards:

Five females rangiing from 2 to 6 years in age, and carrying service of excellent herd bulls, were purchased from Staley Farms, near Nashua, Missouri.

Most of the animals were of Sunbeam breeding. One female was sired by Eileenmere 711, a 7 year old bull which has been used by Staley Farms for several years. To Mr. Edwards goes the privilege of buying the first daughter of 711 ever sold. This choice prospect carries the service of Eileenmere 500th's 5th, a Maid of Bummers, Miss Burgess, Junior herd bull. The other four cows are bred to Bandolier of Prospect 2d of Queen Mother family.

Gilbert and Tommie Tweedie Merritt C. Potter, and Earl Jones, the foster son of the Edwards family, were in the party making these selections, Monday, December 10. By the time the cows were delivered, Earl Jones had decided to invest his profits from 4-H Club calf feeding, in the six year old cow.

Until recently, Mr. Edwards has kept both grade and Registered Angus. He has followed an extensive terracing program with heavy soil treatments. As long as he is producing high quality pasture and roughage, Mr. Edwards decided to utilize the feed with high quality cattle. The herd sire is from the Rose and McCrea herd, of Maysville, Missouri. The Edwards family have been members of the Carroll County Balanced Farming Association since 1947.


*Featuring*

**Prince Eric of G. E.**

932991

herd sire

*For Sale*

Also some good Yearling Heifers and 3 Good Herd Bull Prospects.

Visitors Always Welcome.

**Whiteway Farm**

T. B. WHITE BLYTHEDALE, MO.


## Junior Breeder

(Continued from page 78)

the recent Eastern National. The Aberdeen-Angus steers in this top group were exhibited by Robert Cox of Cockeysville, George Mathias, Upperco, Richard Fox, Reisterstown, Larry Mathias of Upperco, and Patricia O'Sullivan of Upperco.

At Pittsburgh, Pennsylvania recently the top price of the Nineteenth Annual Pittsburgh Junior Live Stock Show was $2.00 per pound, which the A. & P. Tea Company paid for "Midnight", a 1000 pound Aberdeen-Angus steer owned and exhibited by Robert Swiantek, fourteen year old 4-H club member of Washington. The steer, earlier named Grand Champion steer of the show brought a total of $2,000.00 to his young owner.

We believe some sort of a record was set at the Indiana State Fair this year by the Holder children of Bolivar Twp., Indiana. The three Holders, Ann, 13, Franklin, 11, and George, 15, exhibited five calves at the Fair and won Grand Champion steer, Champion Angus Steer, Reserve Champion Angus steer, two Firsts, one Fourth, one Fifth and one Eighth place ribbons. This is an impressive achievement, made more so by the fact that some of the classes had as many as 95 entries in a single class. The dams of all the winning calves are in the herd on the Holder farm.

A new record price paid for a 4-H club steer at the recent 14th Annual 4-H Baby Beef Show and Sale at Frankstown, Pennsylvania was $3.50 per pound, paid for an 1010 pound Aberdeen-Angus steer owned and shown by James Beck.


QUALITY **CLEARWATER FARM** TYPE

BREEDING

**The "Quality" Herd of Missouri**

Usually a few choice young BULLS for Sale

*Visitors Always Welcome*

**W. H. Pipkin & Son** Rt. 7 **Springfield, Missouri**



# Thank You...

Robert Hays, of Hays Ranch, Kerrville, Texas for the purchase of 18 nice little heifers by our two 487th Bulls. With them went a great young breeding cow, a direct daughter of Eileenmere 487th.

We would like to suggest that anyone interested can see these cattle at the Hays Ranch.

Also, we wish to acknowledge with thanks the sale of a good yearling bull by Eileenmere 921st and out of a good cow by 487th to Ed Howe, Humboldt, Nebraska.

★ ★ ★

**Walsh Bros.**

Beloit - - - Wisconsin


## Glenangus-McGregor-Fair Promise Sale

**Bel Air, Maryland, October 19th**

SUMMARY:

| | | |
|---|---|---|
| 61 Lots | $80,625.00, average | $1321.72 |
| Top 5 Head | 18,100.00, average | 3620.00 |
| Top 10 Head | 29,200.00, average | 2920.00 |
| Top 15 Head | 37,750.00, average | 2516.66 |
| Top 20 Head | 45,150.00, average | 2257.50 |

| | |
|---|---|
| Top Cow—Glenangus Gammer 4th 1344078, calved May 8, 1950; sire, Gamble of Candacraig 993061; dam, Evasive of Gallowhill 993064; consigned by Glenangus Farms, Bel Air, Maryland; purchased by Jefferson Farms, Butler, Pennsylvania | 4500.00 |
| Second Top Cow (Tie)—Blackcap Empress 110th T. G. 1341201, calved May 3, 1950; sire, Bandolier of Anoka 40th 993297; dam, Blackcap Empress 124th W. R. 997-101; consigned by Fair Promise Farm, Betterton, Maryland; purchased by Millarden Farms, Annville, Pennsylvania | 4000.00 |
| Second Top Cow (Tie)—Entry, consigned by Glenangus Farms, Bel Air, Maryland; purchased by The Ledges, East Aurora, New York | 4000.00 |
| Third Top Cow—Fair Promise Edella, calved January 7, 1950; sire, Andelot Queen's Escort 682031; dam, Blakeford G. R. Edella 922483; consigned by Fair Promise Farm, Betterton, Maryland; purchased by Ferncliff Farms, Rhinebeck, New York | 3100.00 |

Bistrica 2d of Glenangus 1201158, (Glenangus Farms), calved 8-25-49; sire, Cannon's Blackamoor 3d 757323; Bellemeade

# J. S. Angus Farm First Annual Sale

## February 23d - Tulsa, Oklahoma

At the Tulsa State Fair Grounds

His GET Sells!

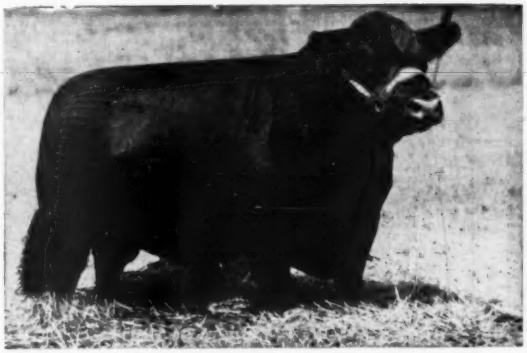

His SERVICE Sells!

## Prince 500th of Bates

Sire: PRINCE SUNBEAM 29th

*The Gamble is Over!*

**He HAS done it for Simon Angus Farm - He IS doing it Now for J. S. Angus Farm**

## Now Let His Calves Help You!

3 TOP Herd Bull Prospects by Top Bulls of the Breed, Sons of PRINCE 500th of BATES—BLACK PEER 28th of A. V.—REVOLUTION PRINCE SSS.

### SELECT YOUR HERD BULL HERE

## 55 Top Foundation Females

Cows with Calves, Bred Cows, Heavy Springers, Bred Heifers and a few Top Open Heifers sired by Top Bulls. 8 Heifers by Prince 500th of Bates and 22 Cows and 8 Heifers carrying his service. 7 Cows and 3 Heifers will be bred to our Junior Herd Sire—Black Peer 3d of Lewands he by The Peer of Lake Albans, The Missouri University Bull.

ALL THESE FEMALES are from TOP Families: Blackcap Bessie, Witch of Endor, Jilts, Maid of Bummers, Miss Burgess, McHenry Barbara, Juana Ericas and many others. This is a Good Time to Improve your Herd.

For Reservations and Catalog write:

JOE E. STEED, Owner, 1335 East 27th, TULSA, OKLAHOMA

THEO. BURD, Herdsman, Route 1, BROKEN ARROW, OKLAHOMA

*or*

# J. S. Angus Farm

**Broken Arrow - - Oklahoma**

Farm, Venango, Pennsylvania ..... 1600.00

Black Bess 3d of Glenangus 1344058, (Glenangus Farms), calved 1-17-50; sire, Cannon's Blackamoor 3d 757323; Bateman Bros., Chestertown, Maryland ..... 750.00

Barbara of Meander 2d 1271688, (Glenangus Farms), calved 1-30-50; sire, Andelot Elegant Eric 940920; Tyrconnel Farm, Knoxville, Maryland ..... 900.00

Glenangus Lady Erica 3d 1344061, (Glenangus Farms), calved 2-15-50; sire, Gambo of Glenangus 1055138; Orlando Harrison, Berlin, Maryland ..... 875.00

Meander Buxom Maid 2d 1271690, (Glenangus Farms), calved 2-15-50; sire, Andelot Elegant Eric 940920; Lynn Brae Farm, Catawba, Virginia ..... 750.00

Meander Thicket Pride 1271692, (Glenangus Farms), calved 2-19-50; sire, Andelot Elegant Eric 940920; Sheldon Chandler, Berlin, Maryland ..... 750.00

Meander Zara 3d 1271693, (Glenangus Farms), calved 2-24-50; sire, Andelot Elegant Eric 940920; Shadow Isle Farm, Red Bank, New Jersey ..... 1500.00

Meander Blackbird Bell 3d 1271695, (Glenangus Farms), calved 2-26-50; sire, Andelot Elegant Eric 940920; S. I. Snyder, Mt. Airy, Maryland ..... 925.00

Meander Blackcap Bird 3d 1271696, (Glenangus Farms), calved 2-27-50; sire, Andelot Elegant Eric 940920; Scotchman Manor Farm, Earleville, Maryland ..... 750.00

Jock's Erica of I. S. 2d 1261304, (Glenangus Farms), calved 3-8-50; sire, Sir Jock C. S. 8th 780886; Lynn Brae Farm, Catawba, Virginia ..... 1300.00

Jane 5th of Glenangus 1344063, (Glenangus Farms), calved 3-20-50; sire, Gamble of Candacraig 993061; Tyrconnel Farm, Knoxville, Maryland ..... 2100.00

Glorianna 4th of Glenangus 1344065, (Glenangus Farms), calved 3-22-50; sire, Gambo of Glenangus 1055138; Bryans' Manor Farm, Salisbury, Maryland ..... 2100.00

Elsa of Glenangus 1344067, (Glenangus Farms), calved 4-10-50; sire, Gambo of Glenangus 1055138; Bethel Farm, Pine Plains, New York ..... 900.00

Black Speck 8th of Glenangus 1344070, (Glenangus Farms), calved 4-13-50; sire, Gamble of Candacraig 993061; S. I. Snyder, Mt. Airy, Maryland ..... 750.00

Juana of Springwood Acres 1282226, (Glenangus Farms), calved 4-16-50; sire, Ensign of Ada 7th 949679; Mahrapo Farms, Mahwah, New Jersey ..... 1100.00

Glenangus Gammer 4th 1344078, (Glenangus Farms), calved 5-8-50; sire, Gamble of Candacraig 993061; Jefferson Farms, Butler, Pennsylvania ..... 4500.00

Eline 8th of Glenangus 1344082, (Glenangus Farms), calved 6-12-50; sire, Bethel Erian 1073203; Red Gate Farm, Millwood, Va. ..... 1100.00

Queen Quality 7th of Glenangus 1344083, (Glenangus Farms), calved 7-14-50; sire, Gambo of Glenangus 1055138; Bar-Reve Farm, Bel Air, Maryland ..... 650.00

Eline McGregor 1362300, (Alan McGregor & Son), calved 5-2-50; sire, Elegant Lad of Agincourt 812656; L. J. Kay, Louisville, Kentucky ..... 2200.00

Karama McGregor 1280510, (Alan McGregor & Son), calved 6-30-50; sire, Andelot Proud Esquire 901103; Shadow Isle Farm, Red Bank, New Jersey ..... 1500.00

Ebony Erica McGregor 1280499, (Alan McGregor and Son), calved 3-1-50; sire, Andelot Enchanter 744247; Jefferson Farms, Butler, Pennsylvania ..... 800.00

Miss Burgess McGregor 40th 1280509, (Alan McGregor & Son), calved 6-27-50; sire, Andelot Proud Esquire 901103; S. I. Snyder, Mt. Airy, Maryland ..... 900.00

Blackbird McGregor 17th 1313854, (Alan McGregor & Son), calved 9-15-50; sire, Andelot Queen's Elegant 940922; Ash Grove Farm, New Hope, Pennsylvania ..... 1100.00

Blackbird Progress McGregor 4th 1313848, (Alan McGregor & Son), calved 5-12-50; sire, Elegant Lad of Agincourt 812656; Ferncliff Farms, Rhinebeck, New York ..... 1900.00

Black Empress McGregor 2d 1280508, (Alan McGregor & Son), calved 6-2-50; sire, Andelot Proud Esquire 901103; Shadow Isle Farm, Red Bank, New Jersey ..... 750.00

Pride McGregor 1368756, (Alan McGregor and Son), calved 7-22-50; sire, Andelot Proud Esquire 901103; S. I. Snyder, Mt. Airy, Maryland ..... 750.00

Queen McGregor 16th 1313853, (Alan McGregor and Son), calved 9-8-50; sire, Elegant Lad of Agincourt 812656; Menader Farm, Locust Dale, Virginia ..... 1000.00

Queen McGregor 15th 1313848, (Alan McGregor and Son), calved 6-23-50; sire, Elegant Lad of Agincourt 812656; Meander Farm, Locust Dale, Virginia ..... 1500.00

Queen Dolly McGregor 1362307, (Alan McGregor and Son), calved 10-5-50; sire, Eventuation of Dee-L-Vee 1031880; Ed O'Boyle, Katonah, New York ..... 1000.00

Pride McGregor 4th 1313844, (Alan McGregor and Son), calved 5-5-50; sire, Andelot Queen's Elegant 940922; Jefferson Farms, Butler, Pennsylvania ..... 1300.00

Erica McGregor 14th, (Alan McGregor and Son), calved 7-10-50; sire, Andelot Proud Esquire 901103; E. M. Geddes, White Hall, Virginia ..... 700.00

Beauty McGregor 1280520, (Alan McGregor and Son), calved 3-2-50; sire, Andelot Enchanter 744247; Charles Moeser, Queenstown, Maryland ..... 825.00

Blackbird McGregor 16th 1280507, (Alan McGregor and Son), calved 6-2-50; sire, Andelot Proud Esquire 901103; Bateman Bros., Chestertown, Maryland ..... 650.00

Waterback Queen 1359897, (Alan McGregor and Son), calved 5-16-50; sire, Elegant's Edictor of Andelot 947873; E. M. Geddes, White Hall, Virginia ..... 800.00

Eron's Beauty of Cacaway 9th 1296673, (Alan McGregor and Son), calved 8-26-50; sire, Glencarnock Roscoe 7th 679585; Swon Point Farm, Rock Hall, Maryland ..... 575.00

Waterback Princess 2d 1359898, (Alan McGregor and Son), calved 5-18-50; sire, Elegant's Edictor of Andelot 947873; Sheldon Chandler, Berlin, Maryland ..... 550.00

Waterback Esquirotia 2d 1359895, (Alan McGregor and Son), calved 5-3-50; sire, Elegant's Edictor of Andelot 947873; Swon Point Farm, Rock Hall, Maryland ..... 1000.00


**PERRY PHILIPS FARM**

3½ Miles South on U.S. 63 Columbia, Mo.



# Rose & McCrea

We have a far better group of bulls for our May 12th, 1952 Production Sale than we have ever offered before. Those by PRINCE SUNBEAM 311th and those by V. M. PRINCE JUANERRA are out of some of our very best cows. We have made it a major part of our program to accumulate through the years the best cows available. This quality is reflected in the offspring we will offer in our May 12th sale.

**Frank H. Rose** Albany, Missouri — Maysville, Missouri **M. L. McCrea**

# Angus Production Sale

To Be Held At

Logan County Fair Grounds, Junction of U. S. 66, Illinois 10 and 121

## Friday, February 29th at Lincoln, Illinois

# 50 Head

## 43 Females
## 7 Bulls

*Top Families Represented—*

EULIMA, from the same tribe as the top selling female in the Tolan Sale at $25,500; TOLAN EVERGREENS: TOLAN BLACKCAPS and others.

*Featuring: Daughters and Granddaughters of—*

EILEENMERE 500th, 1946 International Grand Champion Bull; EILEENMERE 525th; EILEENMERE 926th; EILEENMERE 190th; EILEENMERE 32d and EILEENMERE 85th.

**Top Herd Bull Prospects.**
**Cows and Calves - Cows.**
**Bred and Open Heifers.**
**95% are Eileenmere Breeding.**

*For Catalogs:*

## Robert Welch

SALE MANAGER

Route 4

**Lincoln** **Illinois**

JAMES—WOLPERT—WIGGERS, Auctioneers

HUGH JAMES for the Aberdeen-Angus JOURNAL

## Oakdale Farms

Founded 1913

The Foundation Herd of
Bandy Maid Miss Burgess

One of the Top Herds of cows in Missouri.
YOUNG STOCK FOR SALE

Frank Bouska Ravenwood, Mo.



## For Sale . . .

8 Registered Heifers
Bred to EILEENMERE 1047th
20 Open Registered Heifers
Ages 6 to 12 Months
WILEY STOCK FARMS
Phone 2573
SMITHFIELD, KENTUCKY



## Grismere Farms

*For Sale*

15 Young Cows
with Calves

Dean Grisamer Cora, Missouri


Waterback Duchess 2d 1359894, (Alan McGregor and Son), calved 4-22-50; sire, Andelot Froud Esquire 901103; Orlando Harrison, Berlin, Maryland ..... 575.00

Fair Promise Edella, (Fair Promise Farm), calved 1-7-50; sire, Andelot Queen's Escort 682031; Fernecliff Farms, Rhinebeck, New York ..... 3100.00

Fair Promise Blackcap Lady 6th, (Fair Promise Farm), calved 1-6-50; sire, Andelot Queen's Escort 682031; Robinwood Farm, Camp Hill, Pennsylvania ..... 2500.00

Eline 2d of Fair Promise 1239650, (Fair Promise Farm), calved 7-19-49; sire, Burgess Erian F. P. 1036452; Fernecliff Farms, Rhinebeck, New York ..... 1700.00

Escort's Miss Burgess F. P. 10th, (Fair Promise Farm), calved 1-3-50; sire, Andelot Queen's Escort 682031; Canton Farm, St. Michaels, Maryland ..... 2200.00

Fair Promise Miss Burgess 1239651, (Fair Promise Farm), calved 7-21-49; sire, Escort's Bardolier F. P. 1036460; Robinwoodland Farm, Camp Hill, Pennsylvania ..... 1700.00

Fair Promise Black Betty, (Fair Promise Farm), calved 1-12-50; sire, Andelot Queen's Escort 682031; Buttonwood Farm, Lancaster, Pennsylvania ..... 1100.00

Blackcap Empress 110th T. G. 1341291, (Fair Promise Farm), calved 5-3-50; sire, Bandolier of Anoka 40th 993297; Millarden Farms, Annville, Pennsylvania ..... 4000.00

Fair Promise Beauty 10th, (Fair Promise Farm), calved 4-13-50; sire, Burgess Erian F. P. 1036452; A. R. Hudson, Selbyville, Delaware ..... 725.00

Quest Blackbird 1341292, (Fair Promise Farm), calved 5-6-50; sire, Bandolier of Anoka 40th 993297; Manordale Farm, Export, Pennsylvania ..... 1650.00

Kindew Cornell F. P., (Fair Promise Farm), calved 12-17-49; sire, Envious Emulous 692731; Ed O'Boyle, Katonah, New York ..... 1300.00

Fair Promise Eldora 2d 1321674, (Fair Promise Farm), calved 1-13-50; sire, Andelot Queen's Escort 682031; James R. Coyner, Warrenton, Virginia ..... 1000.00

Fair Promise Dusky Erica, (Fair Promise Farm), calved 4-8-50; sire, Burgess Erian F. P. 1036452; Orlando Harrison, Berlin, Maryland ..... 925.00

Bardolier's Queen F. P. 3d 1204881, (Fair Promise Farm), calved 3-26-48; sire, Raona's Bardolier 26th 918978; Seven Springs Farm, Haure de Grace, Maryland ..... 1150.00

Evader's Blackbird F. P. 1321688, (Fair Promise Farm), calved 5-29-50; sire, Evader of Fair Promise 1091045; Londonderry Farms, Germantown, Maryland ..... 825.00

Fair Promise Enchantress 2d 1321687, (Fair Promise Farm), calved 5-25-50; sire, Evader of Fair Promise 1091045; Cold Saturday Farm, Finksburg, Maryland ..... 800.00

Fair Promise Evader's Juana 1321692, (Fair Promise Farm), calved 6-30-50; sire, Evader of Fair Promise 1091045; Jefferson Farms, Butler, Pennsylvania ..... 1600.00

Evader's Eline F. P. 1389904, (Fair Promise Farm), calved 9-9-50; sire, Evader of Fair Promise 1091045; Brays Island Plantation, Yemassee, South Carolina ..... 1150.00

Fair Promise Miss Burgess 5th 1389901, (Fair Promise Farm), calved 8-9-50; sire, Escort's Bardolier F. P. 1036460; Fuerst Stock Farm, Pine Plains, New York ..... 1000.00

Evader's Blackbird F. P. 2d, (Fair Promise Farm), calved 5-15-50; sire, Evader of Fair Promise 1091045; Sheldon Chandler, Berlin, Maryland ..... 700.00

Fair Promise Blackberry 1398899, (Fair Promise Farm), calved 8-5-50; sire, Escort's Bardolier F. P. 1036460; Bryan's Manor Farm, Salisbury, Maryland ..... 550.00

Entry, (Glenangus Farms); The Ledges, East Aurora, New York ..... 4000.00

Glenangus Georgina 3d 1201164, (Glenangus Farms), calved 11-28-49; sire, Earl Eric Glenangus 716463; Tyrconnel Farm, Knoxville, Maryland ..... 2500.00

Priscilla 3d of Glenangus 1344056, (Glenangus Farms), calved 12-1-49; sire, Earl Eric Glenangus 716463; Sheldon Chandler, Berlin, Maryland ..... 775.00

## Virginia Spotlight Sale

### Warrenton, Virginia, October 22d

**SUMMARY:**

| | | |
|---|---|---|
| **55 Lots** | **$127,450.00, average** | **$2317.27** |
| **6 Bulls** | **19,800.00, average** | **3300.00** |
| **49 Cows** | **107,650.00, average** | **2196.94** |
| **Top 5 Head** | **33,600.00, average** | **6720.00** |
| **Top 10 Head** | **52,900.00, average** | **5290.00** |
| **Top 15 Head** | **66,900.00, average** | **4460.00** |
| **Top 20 Head** | **76,975.00, average** | **3848.75** |

**Top Bull: Black Peer 11th of Gilnockie 118-1763, calved January 15, 1949; sire, Black Peer A. V. 7th 914885; dam, Egilona of Gilnockie 932200; consigned by Gilnockie Farm, Haywood, Virginia; purchased by Barretts Farm, Charlottesville, Virginia ..... 8500.00**

**Second Top Bull: Black Peermere C. 1173-786, calved March 6, 1949; sire, Rock Enammus 632223; dam, Blackberry 61st 502570; consigned by Cove Creek Farm, Covesville, Virginia; purchased by Crest Hill Farm, Hume, Virginia ..... 4000.00**

**Top Cow: Barbara M. of Highlands 1224-660, calved November 15, 1949; sire, Highlands Burgess 2d 944198; dam, Barbara Lassie of Le Baron 734268; consigned by Highlands Farm, Round Hill, Virginia; purchased by Fernecliff, Rhinebeck, New York ..... 10100.00**

**Second Top Cow: Bummer Maid 10th of Highlands 1206916, calved July 2, 1950; sire, Amandale's Bandolier 5th 925042; dam, Bummer Maid 2d of Highlands 944-197; consigned by Highlands Farm, Round Hill, Virginia; purchased by Craigland Farms, Maggie, Virginia ..... 6000.00**

**Third Top Cow: Fair Meadows Enchantress 6th 1145919, calved March 30, 1949; sire, Highlands General M. 2d 944165; dam, Oldfields Enchantress 3d 728850; consigned by Highlands Farm, Round Hill, Virginia; purchased by Charles Lincoln, Marion, Virginia ..... 5000.00**

**BULLS:**

Elba L. A. H. F. 1288978, (Angus Hills Farm), calved 12-2-49; sire, Pride Lad of Andelot 921473; Green Pastures, The Plains, Virginia ..... 1050.00

Barca 4th A. P. 1139985, (Annfield Plantations), calved 8-15-48; sire, Ankony Barca 3d 900463; T. B. Gillis, East Palestine, Ohio ..... 2000.00

Black Peermere C. 1173786, (Cove Creek Farm), calved 3-6-49; sire, Rock Enammus 632223; Crest Hill Farm, Hume, Virginia ..... 4000.00

Bardolier W. L. S., (Creswell Farm), calved 8-5-50; sire, Blackbird Bardolier G. R. 6th 8814436; Jack Pancoast, Round Hill, Virginia ..... 1750.00

Prince Q. M. of Elysian 1237188, (Elysian Farms), calved 11-5-49; sire, Ellerslie Prince 17th 1030868; Crest Hill Farm, Hume, Virginia ..... 2500.00

Black Peer 11th of Gilnockie 1181763, (Gilnockie Farms), calved 1-15-49; sire, Black Peer A. V. 7th 914885; Barretts Farm, Charlottesville, Virginia ..... 8500.00


## LANCASTER and LaVOI

OUR JUNIOR HERD SIRE PROSPECT

BARDOLIER'S BUSTER of LL

A Winner of Friends, a "Platinum Cross" . . . calved October 1950

| | | | |
|---|---|---|---|
| Sire: Ego Bardolier G. R. 865287 | Blackbird Bardolier G. R. 741801 | Queen's Grenadier G. R. 625624 | Black Bardolier 480883 |
| | | Black Bardella 2d 499760 | Queen of Grand River 2d |
| | | | Bandolier of Anoka 462299 |
| | Erica Grenada G. R. 4th 625619 | Black Bardolier 480883 | Black Bardella 460791 |
| | | | Bandolier of Anoka 462299 |
| | | Ruth 4th of Maple Grove 556066 | Black Bardella 460791 |
| | | | Beau Burgess 472976 |
| Dam: Marshall's Pride Queen VSJ 1089928 | Eileenmere F. 34th 907382 | Eileenmere F. 11th 741001 | Ruth 3d of Maple Grove 492739 |
| | | | Eileenmere 300th 564870 |
| | | Blackcap Betty 20th 584597 | Dumb Dora 5th 602833 |
| | | | Proud Eileenmere 3d 528999 |
| | Marshall's Pride 11th 660384 | Elwood Marshall 10th 587915 | Blackcap McHenry 229th |
| | | | Juana Revolution 10th 506214 |
| | | Bino's Pride 6th 515617 | Elbina 15th 444644 |
| | | | Blackcap List 476740 |
| | | | Bino's Pride 4th 429570 |

Mr. & Mrs. W. E. Lancaster — Mr. & Mrs. R. L. Pierson — Mr. & Mrs. D. H. LaVoi

LaGrange — Farm on U. S. 61—½ mile North of LaGrange — Missouri

# Our Thanks and Best Wishes to Dr. and Mrs. Armand Hammer

## *Shadow Isle—A Great Herd*

To have been associated with Shadow Isle for the past few years has been a great experience. Few herds have grown so rapidly and improved as much in the same time. To leave a going concern such as Shadow Isle is not all we leave, for we have learned to know a top cow herd, to have a lot of respect for the herd bull battery. We most certainly wish Dr. Hammer, Mrs. Hammer, Dr. Cropsey, Johnny Frenzel and the boys at the farm continued improvement, and Good Luck in the major show rings of the nation.

But, we always have wanted a herd of our own, a place, where we could build our own future, and raise our family. The arrangement we have with Mr. Murchison of San Antonio seems to be the answer.

In partnership with Mr. Murchison, we hope to build M and L Ranch a great herd of top Aberdeen-Angus cattle. We think we know good cattle, we want good cattle and Mr. Murchison wants good cattle. We know it isn't an overnight program. It will take time —but watch for our advertising program. We will have some of the best cows and heifers available for M and L Ranch.

**Helen and Bill Ljungdahl**

P. S. "M and L" Ranch will be our new address. Watch for particulars about it—see you in Texas.

# *Come Where Quality Cattle will Sell on*

**Buy the Blood of Two of the Greatest**

# The 17th Annual... North Central Missouri Breeders

**Chillicothe,**

# 20 Bulls . . .

Grandsons of **"Prince Eric"** and of **"487th"**, Bulls of the top strains, Bulls from outstanding producers, Bulls from leading herds; some for the Pure Bred Breeder, a few for the Commercial Breeder. Chillicothe is the **"Home of Good Bulls".** Be with us on March 4th.

THE "WONDER BULL"

EILEENMERE 487th—His influence is strong in North Central Missouri sale offerings.

"PRINCE ERIC"

EILEENMERE 487th

**Sale Headquarters:**
**HOTEL STRAND, Chillicothe, Missouri**

PRINCE ERIC of SUNBEAM

*For Catalogs and Reservations, write:*

# North Central Missouri

ROY G. JOHNSTON and RAY SIMS, Auctioneers

# March 4, 1952

## Breeding Bulls Ever Used in Missouri

EILEENMERE 487th

## *Show and Sale*

## Missouri

"THE $100,000.00 BULL"

"487th"

PRINCE ERIC of SUNBEAM—You'll find his blood in many of our sale cattle.

"BULL OF THE CENTURY"

# 60 Females

Included will be **cows with calves** at side, and **some rebred;** also, **bred cows** and **bred heifers;** and a few **open heifers.** Look for good type, fine quality and good strong pedigrees. Representatives from many of the breed's most popular tribes. The entire offering, the descendants of top sires. See them March 4th.

*Plan to Attend this Sale Circuit:*

| | |
|---|---|
| March 3d—Penney and James Sale | Hamilton |
| MARCH 4th—NORTH CENTRAL MISSOURI BREEDERS' SALE | CHILLICOTHE |
| March 5th—Chariton Valley Association Sale | Kirksville |
| March 6th—Northeast Missouri Breeders' Sale | Memphis |
| March 8th—Mark Twain Association Sale | Monroe City |

**LEWIS ANDERSON, Sale Manager, CHILLICOTHE, MISSOURI**

# Aberdeen-Angus Breeders' Ass'n

GAY QUAMMEN and RED ANDERSON for the JOURNAL

# Lazear Angus Farms

To the

**Iowa State Sale**

**Feb. 5th**

This Outstanding Show and Herd Bull

Also a good Half Brother.

REVOLUTION L. A. F. 5th 1166070

FOR SALE Privately. 18 good young cows of Popular families. Some with young calves at side. Several bred to the bull pictured above.

Also several good young bulls of serviceable age.

VISITORS ARE ALWAYS WELCOME.

**H. R. Lazear & Sons, Chariton, Iowa**

Phone: Derby 40L3 — 9 Miles Southwest

**COWS:**

Bummer Maid A. 1210790, (Adams Plantation), calved 10-2-50; sire, Prince Eric Esquire 943334; Cochran Farms, North Salem, New York ..... 3400.00

Miss Burgess A. 52d 1237882, (Adams Plantation), calved 7-23-49; sire, Blackbird Eppy of Le Baron 4th 910766; Belted Fields, Haymarket, Virginia ..... 2600.00

Elaine H. L. 1272676, (Amandale Farm), calved 5-1-50; sire, Blackcap Eric of Cremona 835866; Belted Fields, Haymarket, Virginia ..... 4000.00

Amandale's Bosta Blackbird 1276751, (Amandale Farms), calved 9-13-49; sire, Hother Evader 1029935; Kinloch Farms, Supply, Virginia ..... 3800.00

Blackeyes of Amandale 1276750, (Amandale Farm), calved 9-2-49; sire, Hother Evader 1029935; Earl Sims, Salem, Virginia ..... 1800.00

Amandale's Barbara Irene 2d 1276756, (Amandale Farm), calved 2-24-50; sire, Hother Evader 1029935; Earl Sims, Salem, Virginia ..... 1250.00

Blackbird Miss A. H. F. 1288997, (Angus Hills Farm), calved 3-16-50; sire, Pride Lad of Andelot 921473; Walter P. Crysler, Warrenton, Virginia ..... 1725.00

Blackcap Marjorie L. A. H. F. 1288982, (Angus Hills Farm), calved 1-19-50; sire, Pride Lad of Andelot 921473; Winkler Stock Farm, La Crosse, Virginia ..... 1725.00

Lad's Blackbird of A. H. F. 27th 1265739, (Angus Hills Farm), calved 10-23-49; sire, Pride Lad of Andelot 921473; Earl Sims, Salem, Virginia ..... 1800.00

Blackbird 3d A. P. 1342410, (Annfield Plantations), calved 9-3-50; sire, Bar Eppy of Le Baron 910780; Walter P. Crysler, Warrenton, Virginia ..... 1075.00

Trojan Erica 6th A. P. (Annfield Plantations), calved 4-19-50; sire, Bar Eppy of Le Baron 910780; Walter P. Crysler, Jr., Warrenton, Virginia ..... 1225.00

Pride of A. P. 1342407, (Annfield Plantations), calved 6-16-50; sire, Bar Eppy of Le Baron 910780; Highlands, Round Hill, Virginia ..... 1000.00

Blackcap Judy Brandy Rock 7th 1267559, (Brandy Rock Farm), calved 1-3-50; sire, Blackbird Bandolier of Patterdale 2d 113-4835; Walter P. Crysler, Warrenton, Va... 1650.00

Pride of Brandy Rock 42d 1307496, (Brandy Rock Farm), calved 5-5-50; sire, Bandolier 18th of Brandy Rock 659672; Winkler Stock Farm, La Crosse, Virginia ..... 1025.00

TARKIO PROUD LAD 246th 939630

Note Type, Smooth Straight Lines and Conformation

BLACKBIRD JEANNE of TARKIO 1017139

*Tarkio's* *Offering*

Offering some fine Herd Bull Prospects. Both yearlings and proven sires.

Come and look them over.

Also some 1950 and 1951 Heifers. Some Bred Heifers and Cows.

Visitors Always Welcome

STOCK YARDS STATION

**A. H. Schmidt & Son** — **Kansas City, Missouri**

Prince Eric of Sunbeam

"The Home of Great Bulls"

# North Central Missouri

Aberdeen-Angus Breeders' Association

**Chillicothe -- 40 Active Members -- Missouri**

Two Annual Auction Sales

Eileenmere 487th

## 50 Great Herd Bulls

LEWIS ANDERSON, Secretary

## 1000 Top Breeding Cows

---

## Eileenmere 649th

Roy Johnston's No. 1 Herd Bull

PRINCE ERIC of MELBOURNE
By Prince Eric of Sunbeam

PRINCE BARBARA of A.C.F.
By Prince Sunbeam 46th

Cow Herd:

80 head—all the popular families—One of the Good herds of the land. Located S.E. of Bethany, Missouri, and 3 Miles N.W. of Brimson, Missouri. Bulls for sale at all times.

A. C. and LUCY FLINT, Owners

BETHANY, MISSOURI

---

## Brockman Brothers

Herd Bull in Service:

R.L.S. PRINCE ERIC 6th

Sire: Prince Eric of Sunbeam. Dam sired by Eileenmere 487th.

5 Miles South on Highway 11

BROOKFIELD, MISSOURI

---

Our Herd Sire:

BUREN EILEENMERE 4th

A son of Eileenmere 487th

Registered and Commercial Cattle

Tel.: 143 W

MILLER BUREN, PRINCETON, MO.

---

## Good View Farm

Herd Sire:

Homeplace Eileenmere 85th

Son of "487th"

U. S. Highway 65

3½ Miles North of Trenton, Missouri

VISITORS WELCOME

DUFFY and BAUGHER

---

## Lewand's

Chief Herd Sire:

PRINCE ERIC AGAIN
989833

He is siring Prince Eric of Sunbeam cattle. Come see the young bulls and females by him.

LEWIS ANDERSON

CHILLICOTHE, MISSOURI

---

## Blue Ridge Prairie Stock Farm

Senior Herd Sire:

COLE'S EILEENMERE BARBARA
978951

A son of Eileenmere 487th 668743

Junior Herd Sire:

COLE'S EILEENMERE 3d

A son of Our Senior Sire

Visitors Welcome. Farm located 3 Miles East, 2 Miles South and ½ Mile East of Bethany, Missouri, on all weather road.

WILBUR COLE, BETHANY, MO.

---

## Prince Sunbeam 342d

Our Chief herd sire by Prince Sunbeam 29th. We invite you to see our cattle.

Daniel G. Gates Jamesport, Mo.

---

## Noble Stock Farm

Sunbeam and Envious Breeding

Chief Herd Sire:

ENVIOUS PRINCE ERIC R.

Mr. & Mrs. J. A. Noble, Brookfield, Missouri

---

HOMEPLACE EILEENMERE

## Bulls

Will Improve Your Herd

The Demand is Good

Come and See Us

PENNEY and JAMES

HAMILTON, MISSOURI

---

## R. L. S.

Stands for

## Quality Aberdeen-Angus

Visitors Welcome

RALPH L. SMITH FARMS

CHILLICOTHE, MISSOURI

---

## Ramoore Farms

CHILLICOTHE, MISSOURI

Herd Sire:

R.L.S. PRINCE ERIC 8th 943324

One of the better sons of Prince Eric of Sunbeam

Stop and see our 1951 calf crop. They please us . . . and we are sure they will please you too.

ROY MOORE, Owner — WM. BARTLETT, Herdsman

---

## Shadyland Farm

Herd Sire:

POSTEL'S EILEENMERE 513th
1105213

A Grandson EILEENMERE 500th

L. C. THORNTON, MAYSVILLE, MO.

---

Visitors Welcome

BRY - WATERS & CARTER
ANGUS FARMS

Eston Quality Breeding

MARSHALL, MISSOURI

---

## Fairview Angus Farm

Herd Bulls:

REVOLUTION BANDOLIER 6th 938709
Sire: BANDOLIER 6th of WILTON 718714

EILEENMERE T. 1070th 1341790
Sire: EILEENMERE 1070th 1047566

REVOLUTION BANDOLIER T.
Sire: REVOLUTION H. 45th 697640

Cattle Always for Sale

Herd Bull Prospects and Females

C. H. THOMPSON

EAGLEVILLE, MISSOURI

---

## Edgevale Farm

Where

*Quality is Supreme*

Located
1 Mile North on Hiway 65

E. H. "Red" ANDERSON

CHILLICOTHE, MISSOURI

C. C. MOORE, Herdsman

## Liberty Grange Farm . . .

HERD SIRES:

BLACKMERE 291st
By BLACKCAP E. B.

PRINCE BLACKCAPMERE
By PRINCE SUNBEAM 300th

Visitors are Always Welcome.

**Mr. & Mrs. Harold L. Austin**

LANCASTER, WISCONSIN

## Stanford Farms

Home of

**Quality Aberdeen-Angus**

WARREN DIEVERT, Herdsman

Farm located 7 Miles East of Nashville on U. S. 70 North.

**H. E. & R. D. STANFORD, Jr.**

DONELSON, TENNESSEE

## 20 Aberdeen-Angus Bulls

THICK SET

SHORT COUPLED

READY FOR SERVICE

Same fashionable blood lines for over 50 years on same farm topped by EILEENMERE Sires. BULLS LINE BRED as these are bound to breed QUALITY, UNIFORMITY and SIRE the CALVES you want. We welcome inspection of our herd.

LANTZ & DICKINSON

CONGERVILLE, on U. S. 150 ILLINOIS

## Eiten Bros.

*Lyle* — *Laverne*

Consigning to the

**Bureau County Sale**

March 19, at Princeton, Illinois

**1 Bull 5 Heifers**

Sired by ENCHANTER of DON HEAD 32d. The heifers will include a Ballindalloch Georgina, a Rosemere Barbara, two Rosemere Prides, and an Erica.

**Zearing - - Illinois**


Blackbird of Brandy Rock 85th 1307499, (Brandy Rock Farm), calved 3-15-50; sire, Highlands Bandolier 33d 1029153; Sherwood Farms, Carter's Bridge, Virginia 1750.00

Blackbird of Brandy Rock 90th 1307477, (Brandy Rock Farm), calved 2-20-50; sire, Highlands' General 17th 778644; Sherwood Farms, Carter's Bridge, Virginia 1825.00

Cove Creek Lucy 1351114, (Cove Creek Farm), calved 5-4-50; sire, Prince Sunbeam 340th 1018071; Merrifield, Keswick, Virginia 1550.00

Blackbird 11th of Cove Creek 1249915, (Cove Creek Farm), calved 1-1-50; sire, Ellerslie Eric 3d 977341; Panther Ledge Farm, Allamuchy, New Jersey 1850.00

Cove Creek Blue Lady 2d 1265994, (Cove Creek Farm), calved 5-6-50; sire, Ellerslie Eric 3d 977341; Winkler Stock Farm, La Crosse, Virginia 1025.00

Katinka of Cove Creek 1249926, (Cove Creek Farm), calved 2-11-50; sire, Prince Sunbeam 249th 881411; B. A. Rucker, Eastham, Virginia 1500.00

Zara 5th of Elk Hill 1247771, (Elk Hill Farm), calved 3-3-50; sire, Prince Sunbeam 340th 1018071; Craigland Farm, Maggie, Virginia 4000.00

Blackcap 7th of Elk Hill 1186680, (Elk Hill Farm), calved 8-17-49; sire, Prince Sunbeam 340th 1018071; Woodburn Farm, Leesburg, Virginia 2100.00

Elysian's Primrose 1237185, (Elysian Farms), calved 8-28-49; sire, Ellerslie Prince 17th 1030868; Walter P. Crysler, Warrenton, Virginia 1600.00

Elysian's Edella 1237192, (Elysian Farms), calved 1-21-50; sire, Ankonian 20th 981-146; Mole's Hill Farm, Sharon, Conn. 2500.00

Elysian's Queen 1237193, (Elysian Farms), calved 2-6-50; sire, Ankonian 20th 981-146; Walter P. Crysler, Warrenton, Va. 1075.00

Elysian's Blackberry 1237187, (Elysian Farms), calved 10-20-49; sire, Ellerslie Prince 17th 1030868; Panther Ledge Farm, Allamuchy, New Jersey 2000.00

Elysian's Erica 1032d 1293207, (Elysian Farms), calved 2-16-50; sire, Eileenmere 1032d 960440; Mahrapo Farms, Mahwah, New Jersey 3500.00

Fair Meadows Georgina 3d 1299140, (Fair Meadows Farm), calved 3-14-50; sire, Fair Meadows Pride Eric 2d 1088238; Fairway Farms, Rapidan, Virginia 1400.00

Fair Meadows Elba 3d 1299141, (Fair Meadows Farm), calved 3-24-50; sire, Fair Meadows Pride Eric 2d 1088238; Walter P. Crysler, Warrenton, Virginia 1225.00

Fair Meadows Queen Mother 3d 1299139, (Fair Meadows Farm), calved 3-8-50; sire, Highlands General M. 2d 944165; W. H. Perkinson, Lawrenceville, Virginia 1300.00

Fair Meadows Blackcap McHenry 1299143, (Fair Meadows Farm), calved 4-27-50; sire, Highlands General M. 2d 944165; Mirador, Greenwood, Virginia 1050.00

Plantation Queen of Gilnockie 1275317, (Gilnockie Farms), calved 1-16-50; sire, Epponian 12th of Gilnockie 1068039; Walter P. Crysler, Warrenton, Virginia 1725.00

B. B. Brandy Pride R. R. 1240384, (Hawkwood Farm), calved 10-24-49; sire, Blackbird Bandolier of Anoka 19th 744734; Walter P. Crysler, Warrenton, Virginia 1575.00

P. S. Princess Grenada R. R. 1279202, (Hawkwood Farm), calved 4-17-50; sire, Prince Sunbeam 62d 911043; Walter P. Crysler, Warrenton, Virginia 1025.00

Barbara M. of Highlands 1224660, (Highlands Farm), calved 11-15-49; sire, Highlands Burgess 2d 944198; Ferncliff, Rhinebeck, New York 10100.00

Blackcap Bessie 3d of Highlands 1294045, (Highlands Farm), calved 2-6-50; sire, Amandale's Bandolier 5th 925042; Belted Fields, Haymarket, Virginia 4000.00

Zara 4th of Highlands 1224658, (Highlands Farm), calved 10-9-49; sire, Amandale's Bandolier 5th 925042; Walter P. Crysler, Warrenton, Virginia 1975.00

Erica Eva 5th of Highlands 1224646, (Highlands Farm), calved 7-24-49; sire, Amandale's Bandolier 5th 925042; Panther Ledge Farm, Allamuchy, New Jersey 1500.00

Evergreen of Highlands 1296905, (Highlands Farm), calved 5-2-50; sire, Amandale's Bandolier 5th 925042; Craigland Farms, Maggie, Virginia 3000.00

Bummer Maid 10th of Highlands 1296916, (Highlands Farm), calved 7-2-50; sire, Amandale's Bandolier 5th 925042; Craigland Farms, Maggie, Virginia 6000.00

Fair Meadows Enchantress 6th 1145919, (Highlands Farm), calved 3-30-49; sire, Highlands General M. 2d 944165; Charles Lincoln, Marion, Virginia 5000.00

Holiday Black Rose 3d 1326775, (Holiday Farm), calved 6-2-50; sire, Pride Eric C. S. 5th 964393; Panther Ledge Farms, Allamuchy, New Jersey 1350.00

Perella 4th of Le Baron 1188892, (Le Baron Farm), calved 9-7-49; sire, Epponian 4th of Le Baron 695816; Walter P. Crysler, Warrenton, Virginia 1975.00

Jilt 6th of Le Baron 1180215, (Le Baron Farm), calved 5-7-49; sire, Blackbird Epperman of Le Baron 910787; Londonderry Farm, Germantown, Maryland 2000.00

Eline 5th of Le Baron 1094705, (Le Baron Farm) calved 5-6-48; sire, Epponian 6th of Broadview 596458; R. E. B. Blanton, Richmond, Virginia 1000.00

Meander Enchantress 1271702, (Meander Farm), calved 5-23-50; sire, Andelot Elegent Eric 940920; Duncroggen, Sonoma, California 1600.00

Sherwood's Erica 22d 1233334, (Sherwood Farm), calved 7-11-49; sire, Sherwood Prudent 1021713; Walter P. Crysler, Warrenton, Virginia 1150.00

Sherwood's Enchantress 4th 1188132, (Sherwood Farm), calved 4-1-49; sire, Pride General of Woodley 767497; Craigland Farms, Maggie, Virginia 1700.00

Miss Wix 2d of W'burn Va. 1298256, (Woodburn Farm), calved 4-28-50; sire, Eugenetor of Glencarnock 832194; Wimbledon, Orange, Virginia 1650.00

## Chicago Market

(Continued from page 80)

period high quality bulls and calves were scarce.

Hog volume at Chicago ran nearly 300,000 head bigger than in 1950 and the average price paid for the year's selections was more than $2.00 higher than in 1950 and nearly $2.00 above the 1949 price. Big supplies arrived late in the year and the market underwent some sharp price reductions.

Near-record small numbers of sheep and lambs resulted in a higher market for this class of livestock during 1951 and the high price for lambs was $42.50, compared with $32.60 a year earlier. The average price for lambs scored more than an $8.00 per cwt. gain over a year ago and with the exception of 1949, it was the thirteenth season that lambs scored price gains over the preceding year.


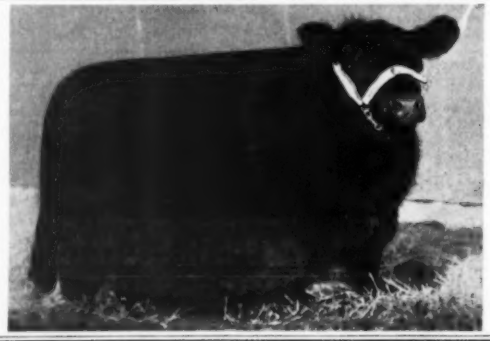

## Blackcap Empress 262d

**The 1951 Denver Grand Champion Female**

We have ten Foundation Females for sale from our 1951 crop, sired by PET'S ELBAR, our Senior Herd Sire.

They are from the ever-popular families of Barbaras, Queen Mother, Erica, and Pride of Aberdeen. The price is from $600.00 to $750.00 . . . These heifers are half-sisters to Blackcap Empress 262d, our 1951 Denver Grand Champion Female.

Visitors are Always Welcome

## Fox's Angus Farm

NICK — HOWARD — AL

WATERTOWN, SOUTH DAKOTA

# *Congratulations . . .*

# Winterset Angus Farm

*On Their Purchase Of*

## Mole's Hill Wineric 40th

| | | | |
|---|---|---|---|
| Sire: ★★WINTONIER 4th 595052 | ★Robert The Bruce of Wickwire | Koko of Dunira | Erman of Dunira |
| | | | Kobe |
| | | Barbara 5th of Page | ★★Eventuation of Page |
| | | | Barbara 2d of Page |
| | ★Ellnora Winton | Enfileen's Bandolier 2d | ★Blackbird Bandolier of Page |
| | | | Enfileen of Northland |
| | | Ellnora 2d of Bordulac | Revolution of Page 43d |
| | | | Ellnora M. K. |
| Dam: BLACKBIRD of CREMONA 10th 835865 | ★★Glencarnock Eric of Cremona | ★Glencarnock Earl Eric 16th | ★★Eventuation of Page |
| | | | Eblinette McGregor |
| | | ★Fannie Bess of Ada | Blackcap Glenn 4th |
| | | | Fannie Bess 2d |
| | Blackbird 5th of Bordulac | Revolution of Page 43d | ★Revolution of Page 11th |
| | | | Paprika Pride |
| | | Blackbird of Page 14th | ★Glencarnock Revolution 6th |
| | | | Birdie of Willow Park |

**We used "WINERIC" quite extensively in our herd and his GET and Services sell in our dispersion. We feel confident that this bull will continue to gain national recognition by his quality breeding in the newly organized herd of Lisle Mullins and Harold Huntoon of Winterset, Iowa. Our best wishes go with this bull to Winterset Angus Farm.**

• • •

# Pioneer Angus Farms

MR. & MRS. HAROLD EILER

MR. & MRS. CHAS. W. THOMAS

## Coon Rapids, Iowa

Consigning to the . . .

**Iowa State Show & Sale**

February 4-5—Des Moines, Iowa

**1 Bull - 3 Females**

The bull and two of the females are sired by Burgess Bardolier B. 1039835, a son of Raona's Bardolier 3d. One daughter of Zar Bardolier G. A. F. 1044219, a top son of Bessie's Bardolier of Ada. Two Females are bred to Fannie's Bardolier W. B. 1217483, a Fannie Bess son of Bessie's Bardolier of Ada.

Bardolier Breeding at Its Best

VISIT OUR STALLS AT THE SALE

**W. W. Herkelman**

DEXTER, IOWA

### GRASS SILAGE TOP FEED FOR WINTERING COWS

A feeding test to compare the results of feeding corn silage and legume-grass silage for wintering breeding cows was reported by C. J. Cunningham and E. A. Livesay of the West Virginia University Experiment Station at the annual meeting of the American Society of Animal Production in Chicago.

The cows were started as "yearling-plus" bred heifers. Except for the first winter the rations were entirely roughage—two-thirds dry matter from silages and one-third dry matter from hay. The rations of these heifers were balanced by adding cracked corn to the legume-grass ration and adding soybean meal to the corn silage ration.

Five years of results indicate that the two silages were of approximately equal value on a dry matter basis, and the development of the cows was the same. The calves from the two lots were of about the same weight at birth, but the calves of the legume-grass silage lot made slightly more summer gains. At weaning time these calves averaged ten pounds heavier.

—o—

### A BAR A RANCH SHIPS ANGUS CALVES TO ILLINOIS FEEDLOT

Two carloads of Angus feeder calves produced by artificial insemination were recently shipped by the A Bar A Ranch of Encampment, Wyoming, to George A. Pitts, Bloomington, Illinois.

The sire of the feeders is a son of the well-known Angus bull, Eileenmere 487th, owned by Penney and James of Hamilton, Missouri. Eileenmere 487th, before he died in 1951, made a reputation as the "wonder bull" of the Angus breed, having produced hundreds of show cattle and champions.

The dams of these calves are from the same cow herd that produced the grand champion carload of fat steers at the 1951 International Live Stock Show in Chicago. The champion carload was bred by Kreycik Brothers, Willow Grove Land and Cattle Company, Wood Lake, Nebraska.

Pitts, who is the third generation of cattle feeders in his family, stated that he has "never seen such outstandingly uniform feeder calves." He and the breeder, Andrew Anderson, have expressed their confidence that the young calves will finish into prime steers.

. . . The . . .

**Southwestern** *Aberdeen-Angus* **Breeders' Sale**

**Sayre - - - Oklahoma**

**February 27th, 1952**

Sale to be held in the heated F.F.A. and 4-H Barn

**16 BULLS 69 Head 53 FEMALES**

*Consignors*

| | |
|---|---|
| EARL OLSON | Cold Springs, Oklahoma |
| G. C. MONTGOMERY | Erick, Oklahoma |
| J. C. TUCKER | Marble Falls, Texas |
| T. J. YATES | Elk City, Oklahoma |
| CLIFFORD FARMER | Memphis, Texas |
| D. W. LADD | Lawton, Oklahoma |
| T. J. BISSETT | Erick, Oklahoma |
| HAL OWEN | Yukon, Oklahoma |
| BERT WILLIAMS | Granite, Oklahoma |
| HASKELL BURDEN | Sayre, Oklahoma |
| W. B. HISSOM | Tulsa, Oklahoma |
| FLYNN W. STEWART | Wichita Falls, Texas |
| VALLEYMERE ANGUS FARMS | Wichita Falls, Texas |
| CLAUD E. ROBERTSON | Mangum, Oklahoma |
| ARTHUR J. JOHNSON | Ryan, Oklahoma |
| GEO. G. ADAMS | Wichita Falls, Texas |

For Catalogs or Information, Please Write or Call:

**Haskell Burden,** *Sales Manager* - **Sayre, Oklahoma**

## *Culnakyle—Clury Herds*

(Continued from page 73)

must be long and inclement, but with barns —"byres", in Scotch—like these it is apparent that the farm animals are well protected against any weather.

Just when we had decided to go to the house to find someone who could show us around, a towering figure clad in kilt and hose made his appearance and greeted us cordially. My wife was a little surprised to see Mr. Waddell in kilt, but it wasn't the first time she had seen men "in petticoats", but the first among the Aberdeen-Angus breeders. Had I taken her still farther north, however, she would have seen more of these loyal Highland Scots who are proud to wear their national costume at all times. In Britain, I have noticed, one sees a great many men wearing a kilt at the Highland Show—and at the Highland Gatherings, of course.

Mr. Waddell wears his mother's tartan pattern—the Dalzell. In some cases, be it noted, certain Highland clans do not have specifically a tartan pattern of their own, but adopt that of some other more powerful or numerous clan to which they owed fealty in the old days.

There can be no greater diversion to those interested in Scottish clans and tartans than to walk down the main street of cities like Inverness, Dundee, and Edinburg, window-shopping and thrilling to the beauty of the many lovely plaids on display. I have seen them often, but I am always fascinated.

But "Scottish plaids and tartans have nothing to do with Aberdeen-Angus cattle," some of my readers might object. I am sorry; but make the most of it if you care to, I should say. I think all these things so inseparable from Highland character and Scottish life that they do have something to do with Aberdeen-Angus cattle, indirectly; for were it not for this pride of ancestry, as manifested in tartan, hose, bonnet, plume, cairngorm, and all the rest, an interest that can never be eradicated from the minds of many Scotsmen—why should it be?—we should probably have no Aberdeen-

# Pleasant Ridge Stock Farm

*Consigns (with pleasure)*

## *to the* Chariton Valley Angus Sale

## Wednesday, March 5th, at Kirksville, Mo.

**Homeplace Eileenmere 84th**
(Son of Eileenmere 487th)

**Envious Prince 5th**
(Son of Prince Eric of Sunbeam)

## Selling 8 Females and 3 Bulls

**All sired by the above Bulls**

All the females are open four of them just right age to breed to your own good bull for future sales. The other four are 1951 heifers and will soon be old enough to breed.

FAMILIES REPRESENTED of the females are 2 Blackcap Bessies, 1 Miss Burgess, 1 Hartley Edella, 1 Juana Erica, 1 Elba Erica, 1 Blackbird and 1 Eisa Erica. The Bulls are top youngsters showing great prospect. (This is the best set of cattle ever to leave the farm)

Send for catalog and study the pedigrees

*Earl* - **Rogers Brothers** - *Harold*

**Kirksville - - Missouri**

PENTSTEMON 2d of COBAIDRY. Breed champion at Scottish National Fat Stock Show, Edinburgh. Age one year, eleven months, three weeks, one day. Weight: 11 cwts. 13 pounds.


PRINCE SUNBEAM 40th
by Black Prince of Sunbeam

JAFFERY of BORDULAC
by Imp. General of Bordulac

**These Fine Bulls Head Our Herd**

A select cow herd, with such popular families as Bessies, Gammers, Maid of Bummers, Georginas, Jilts and others.

YOUNG STOCK FOR SALE—VISITORS WELCOME

**JOHNSTON & FASSETT, ALEXIS, ILLINOIS**

Farm 3 Miles East on Good Gravel Road


Angus cattle, simply because it took such men as these who originally wore these things to evolve such a breed. Furthermore, it took such men as these, in the first place, to impart that confidence in buyer and seller which is the very foundation of the pedigree stock business. So much for the humble kilt and what it stands for.

Clury is a rich farm, comprising 550 acres, 180 of which are in arable crops. At the present time it harbors seventy-five head of pedigreed Aberdeen-Angus, among them thirty heifers and cows in the breeding herd. The property has been in the family's possession a good many years. The foundation stock was already well established when Mr. Waddell was invalided out of the army. He has been here, he says, twenty-nine years, and in that time owned one bull only that "was not a stock-getter." An interesting item: one female only, and that from Ballindalloch, has been purchased in a quarter of a century. His present herd bull, purchased at Perth three years ago after being placed second to the champion, is Stype Pericles, from the English herd of Sir William Rootes, Hungerford. This bull, from which much is expected, had already served thirty cows and heifers this season. Mr. Waddell had to bid up to 2,100 guineas to own this bull.

Mr. Waddell is well informed in scientific agriculture phases. He goes in a lot for pit silage, it seems—largely grass mixture, and he told me that he is at present getting a mixture that analyses 18.6 percent protein, this analysis having been lowered somewhat to obtain more bulk, as he puts it. He has in operation an American overhead track system that conveys manure direct from the byre or barn to the field.

In his time Mr. Waddell has contacted cattlemen and butchers in the two hemi-


# K-N Aberdeen-Angus Breeders' Association

. . . . . Show and Sale of Registered Aberdeen-Angus Cattle

**North Central Kansas . . . FEBRUARY 26th, 1952 . . . South Central Nebraska**

At Franklin County Fair Grounds

**Franklin** Show 9:30 A. M. — Sale 1:00 P. M. **Nebraska**

**59 Bulls** 46 Serviceable age; 13 Young Bulls . . . . . **19 Females** Bred and Open Heifers Just what you want to start a new herd

**Featuring Grandsons and Granddaughters of** EILEENMERE 500th; PRINCE SUNBEAM 29th; BANDOLIER of ANOKA 3d; BELL BOY M. K.; BLACK BARDOLIER and N. U. GAY KENYON

*Kansas Consignors:*

| BULLS | | FEMALES |
|---|---|---|
| 1 | Albrecht, Vern V., Smith Center | 1 |
| 1 | Arment, Ray, Smith Center | 0 |
| 1 | Beldon and Son, Lyle R., Beloit | 0 |
| 3 | Big Oak Stock Farm, Deters Bros., Cawker City | 0 |
| 1 | Billings Angus Farm, Marvin Billings, Alton | 2 |
| 2 | Dannenberg, Harry R., Gaylord | 2 |
| 1 | Dillon, Dwane, Smith Center | 0 |
| 5 | Hake, Frank D., Cawkin City | 0 |
| 2 | Hill, Vernon, Logan | 2 |
| 4 | Jackson, T. W., Phillipsburg | 0 |
| 2 | Jackson, W. C., Phillipsburg | 0 |
| 5 | Kreft, E. H., Natoma | 2 |
| 1 | Otto, John and Alvin, Cawkin City | 0 |
| 1 | Patman, Leonard, Smith Center | 0 |
| 3 | Reed, Linn H., Smith Center | 0 |
| 2 | Remus and Son, C. W., Cawkin City | 0 |
| 1 | Russ, John H., Stockton | 0 |
| 1 | Schultz, Paul, Logan | 0 |
| 2 | Tillman, Juilius, Smith Center | 0 |

*Nebraska Consignors:*

| BULLS | | FEMALES |
|---|---|---|
| 1 | Albert Albert and Son, Farnam | 0 |
| 4 | Applewood Farm's, Ed Polka, Riverton | 0 |
| 2 | Bachman and Son, Edgar, Ayr | 2 |
| 1 | Barnett, Ralph W., Trumbull | 0 |
| 1 | Carlson, LeWarren, Funk | 1 |
| 2 | Hanneman, M. S., Amherst | 0 |
| 1 | Kahrs and Son, Otto, Riverton | 0 |
| 3 | Kranau and Son, Harold, Ayr | 1 |
| 0 | Peterson, Albert R., Holdrege | 4 |
| 2 | Peterson, Elvin, Betrand | 0 |
| 1 | Thomas, Verril L., Powell | 0 |
| 2 | Wischmeier, Bernie, Wilcox | 2 |

*Write for Catalog*—**CLIFF ASHBURN, Franklin, Nebraska**

President K-N—BERNIE WISCHMEIER, Wilcox, Nebraska — Sale Manager—BERNIE WISCHMEIER, Wilcox, Nebraska

Hotel Headquarters—HOTEL LINCOLN. Write for Reservation, Franklin, Nebraska.

COL. HAMILTON JAMES, Newton, Illinois, Auctioneer — KEITH SWARTZ, Everest, Kansas, Judge

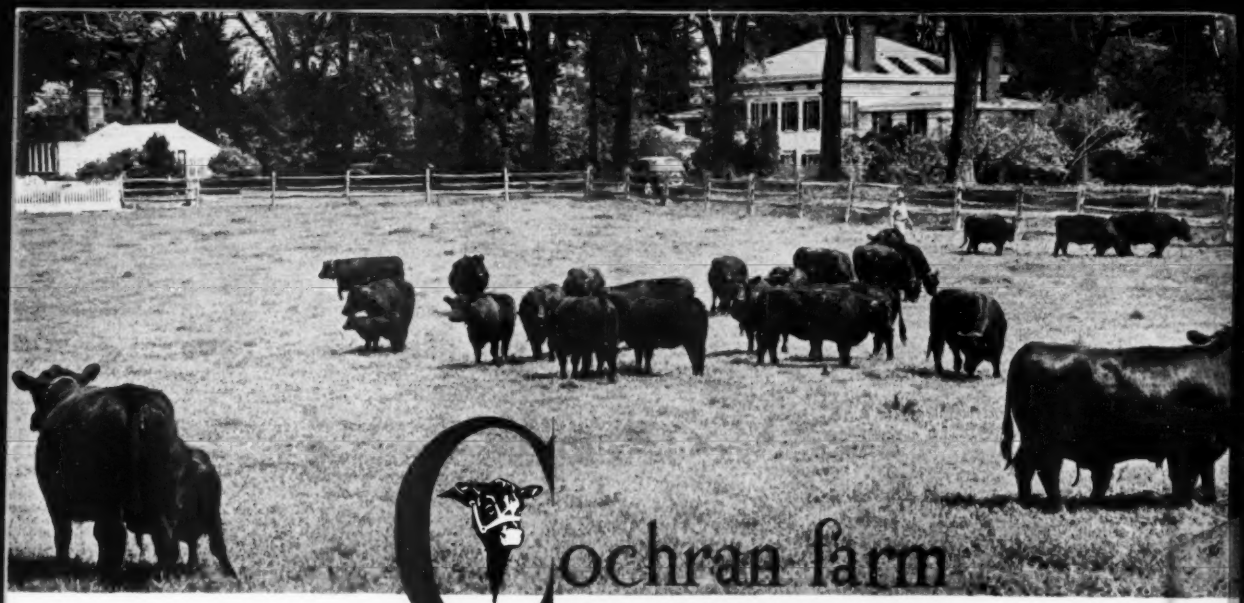

# Cochran farm

## THE RUNNYMEDE HERD

## NORTH SALEM, N. Y.

Prince Sunbeam 405 has sired us thirty heifer calves since January 1951.
There may be more by the time this statement is published.
Every one who has seen them has lavished praise upon them.
We know ourselves that they are good,
but it is always satisfying to have our opinion
backed by other breeders.
There have been comparatively few bull calves,
but some of them are whoppers.

Many of the heifers will be bred to Ankonian 3216th
(who is growing into the kind of bull you can't take your eyes or hands off)
and will be included in the sale we are having jointly
with Runacres and Whitetail in the fall.

We are now specializing in the Sunbeam-Eileenmere cross.
There never seemed to us to be much point in doing
exactly what Sam Fullerton or Garrett Tolan have done so successfully.
They will always be ahead of us in Sunbeam and Eileenmere breeding
respectively; so we have taken both of their strains
and put them together to make something new.
The Bandolier-Bardolier breeding, which give quality
to any pedigree, is already strongly represented in our foundation herd.
We like to think that the best features of all three strains
are coming out in our calves.

We wish you would come to the farm,
look over the herd and confirm our belief.

ANKONIAN 3216

PRINCE SUNBEAM 405

Gifford A. Cochran, O
Aiken Knox, Manager
Wallace Butler, Herd

KILMENY, Aberdeen-Angus Cross Heifer. Reserve Supreme Champion and champion heifer at Smithfield. Age two years and eight months. Owned by J. W. Johnston, Newton of Fintray, Dyce, Aberdeenshire. Sired by Baronet of Marcassie out of Aberdeen-Angus cross cow by Elenel of Ballindalloch.

**Lar-Eileenmere**
**1182490**

Our chief herd sire as he appeared in the pasture this past summer.

*Plan to See Him*

**Kitty Clover Farms**
122 West Dodge
Omaha, Nebraska


spheres, and some years ago he was connected with the meat business for a brief period in Argentina. His breeding operations have met with the success they deserve; he has sold bulls up to 2,000 guineas. He maintains that his Clury herd was the first strictly beef herd to be attested in Britain; that was about twelve years ago.

As we inspected the young stuff in the nearby pastures Mr. Waddell declared: "This year's crop of heifers are the best we've had for a long time." We walked over to see nine grand cows on grass, all, except one, with calves by Pericles. I also noticed two capital young bulls by the same sire.

By this time it was the hour for afternoon-tea, so we were invited to the house to meet Mrs. Waddell and to partake of the traditional beverage which refreshes but does not inebriate. It was nice meeting these good people, including a lady who was a house-guest of the family, and a son of the Waddells, even taller than his father but very young. Mrs. Waddell excelled in her unobtrusive manner of making the visitor feel quite at home for the altogether too brief moments we could share their company and hospitality.

This delightful little affair took place in a sort of sun-parlor designed to make the most of the natural situation in that northern climate. Hanging on the walls I noticed a picture of Aclurya Ward, first in class at Perth, now serving in the Earl of Elgin's Broomhall herd in Kincardineshire.

Another photograph showed Aclurya Prince, now in the herd of Sir William Rootes.

We bade a warm goodbye to Clury and its owners, and came away with the thought that its sterling breeding material, good management, and its many natural advantages as a nursery for hardy stock are bound to maintain its high standard as a breeding farm.

## Aberdeen-Angus News

(Continued from page 71)

steer. The baby beef class was won by a purebred Aberdeen-Angus heifer.

At the fat stock show in Birmingham, England, the champion was a purebred Angus heifer and the reserve champion was also a purebred Angus heifer. Best butchers' beast was an Aberdeen-Angus bull.

**Over 100**
**Member Herds**

Through our membership in "United Aberdeen-Angus Associations of Illinois" we can officially offer for your inspection 7,000 head of cattle from which you may select cattle at private treaty.

**Spring Sale**
**April 23d, 1952**

For information and inspection contact

**HOWARD R. STUCKEY**
SECRETARY
**Piper City, Illinois**

# The Green Valley Farms

# it's Cupid's month at Green Valley!

. . . And, altho Valentine's Day comes but once a year, Mr. T. V. finds it difficult to keep from lovin' these young calves every day in the year. In fact—he's in love with the entire herd. And already he's shooting darts at these three head and tagging them for Mr. T. V.'s next sale in October. Meantime plan a trip to the farm this month. You'll be welcome! And, Remember, These calves will be featured in . . .

GEORGINA of G. V.—Here's a July Calf that is bound to steal your heart away. A Georgina that looks right, acts right and is bred right.

BLACK PRINCE of G. V. 107th—A March son of Prince Sunbeam 383d who is a son of Prince Sunbeam 100th. He's a bully bull and we can understand why Mr. T. V. has tagged him already.

EVA'S PRIDE of G. V.—When Mr. T. V. says "Be My Valentine", he picks the tops. And it would be hard to beat this May granddaughter of Angus Valley's famous "105" bull.

**Green Valley's "T. V." Sale - Tuesday, October 28th, 1952**

At Kansas City, Missouri
G. W. DeHAVEN, Owner
526 Law Building

**"THE HOME OF THE ESSAYS"**

At Liberty, Missouri
RUSSELL DECKER, Manager
R. R. No. 1

## Association Bulletin

(Continued from page 71)

at North Carolina State College, and A. V. Allen, associate professor of animal husbandry in extension service at the college. This was followed by a demonstration of hoof trimming, fitting for show and sale, and tattooing. The demonstrations were conducted by L. L. Pharis, herdsman from Sycamore Valley Farm, Greensboro, North Carolina, and Jimmie Rice, Statesville, North Carolina.

Another series of lectures was continued the second day of the conference. The series began with a report on North Carolina's purebred and feeder calf sales. This was followed by a summary of the results of a national beef cattle breeding program, North Carolina's beef breeding program, the southern beef industry as viewed by the packer, and a discussion of how beef producers can help the North Carolina packer sell his product.

Participating in the series were J. S. Buchanan, extension service animal husbandry specialist; Professor E. J. Warwick of the U. S. Department of Agriculture, from Knoxville, Tennessee; H. A. Stewart, professor of animal husbandry at the state college; and Norman Curtis, Greensboro, North Carolina.

The conference, the first of its kind in North Carolina, was so successful that the breeders voted to hold another next year.—William A. Terry.

■

**ANGUS SHOWING AT IDAHO SHOW MORE THAN DOUBLED** — Seventy-one head of Angus cattle were on exhibition at the recent second annual Capitol Live Stock Show of Idaho held at Boise, Idaho. This more than doubled the number exhibited at the first show.

In the breeding classes, championships went to Sun Valley Farms of Fairfield, Idaho, and Meadowmere Farms, Deer Park, Washington. Meadowmere Farms also won the champion Angus steer award and reserve grand champion steer honors.

An average of $643 was made on the 29 head of cattle sold at the sale. Sun Valley Farms, Fairfield, Idaho, consigned the champion sale bull which sold for $1,550. Harold Rankin, Hermiston, Oregon, sold the highest selling female for $1,050.

Herds from Idaho, Oregon, Washington, and Montana were represented at the sale. The Idaho Aberdeen-Angus Breeders' Association sponsored the show and sale.

■

**WYOMING ANGUS RANCH HOLDS FIRST CALIFORNIA PRODUCTION SALE**—The Wyoming Angus Ranch of Cheyenne, Wyoming, held its first production sale in California recently at Sacramento, California. An average of $1,240 was made on 66 head. Thirteen bulls brought $24,925, for an average of $1,917. An average of $1,074 was made on 53 females.

Top bull was lot 15, a son of Ankonian 10th, and sold for $3,250 to Henry Codoni of Empire, California. A daughter of Ankonian 10th, lot 27, sold for $3,500 to Frank Gwerder of Walnut Grove, California.

Top buyers of the sale were Rivermere Aberdeen-Angus Ranch, Oildale, California; Dry Creek Ranch, Solvang, California; and Bob Hall, Salt Lake City, Utah.

The show was one of the top quality Aberdeen-Angus offerings on the West Coast.

■

**OXBOW HERD DISPERSED AT ONTARIO, OREGON**—The dispersion of the nationally known Oxbow herd of commercial Angus cattle was held recently at Ontario, Oregon. The sale brought a total sum of $447,577 on 1,564 head. Forty-two range


*Announcing the* **Second Combination Sale**

—of the—

PEORIA COUNTY ABERDEEN-ANGUS ASSOCIATION, Inc.
and LAMOINE VALLEY ABERDEEN-ANGUS BREEDERS' ASSOCIATION

To be held at the Frank Bradley Farm, AVON, ILLINOIS on APRIL 22d.

*Selling!* . . . **80 HEAD** . . . *Selling!*

(This sale which was scheduled by the Peoria Angus Association for February 23d has been cancelled in order to participate in the joint event announced above)

Watch the next issue for more information

CLEM FINCK, President
Wyoming, Illinois

R. K. CARTER, Secretary
Elmwood, Illinois



# Eileenmere Quality 487th

**Son of the "*Wonder Bull*"**

We now have many good cows well along in calf to this great son of EILEENMERE 487th and from an ESTON of QUALITY cow. Being very deep bodied, thick, mellow, good hind quarters we expect some great calves from the cows we have mated him to. We will sell some females bred to him in our spring sale to be held in April. Watch for further announcements concerning the breeding of these females and plan to take advantage of the opportunity to secure some outstanding females bred to EILEENMERE 487th. Visit the farms at any time.

*Illinois*

| W. T. Weir | Carl Bonnett | Bruce Bricker | Blau-Velt Farms<br>Leslie & Coder Hamilton |
|---|---|---|---|
| GLADSTONE | BUSHNELL | MACOMB | GOOD HOPE |

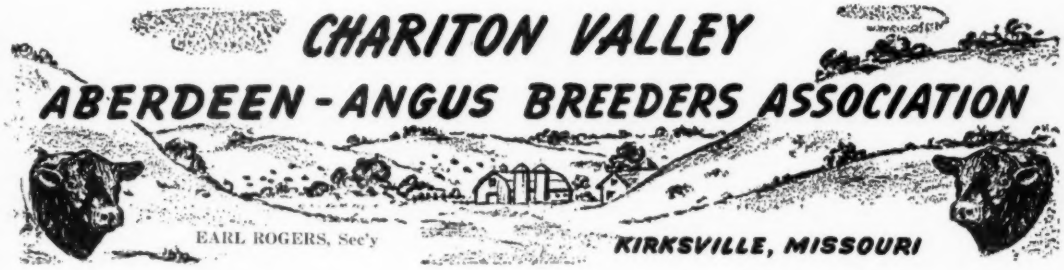


*Present . . . . .*

## For Your Appraisal

# 70 Head of Cattle

## 55 Females——15 Bulls

# March 5th

This will be one of the top spring sales. As to quality of the offering they are superb. As to age—they are all young and in good sale condition.

*Families Represented*

**BLACKCAP BESSIE, MAID of BUMMERS, MISS BURGESS, HARTLEY EDELLA, JUANA ERICA, McHENRY BARBARA, ELBA ERICA, BLACKBIRD, BLACKCAP, PRIDE, QUEEN MOTHER, GAMMER and GEORGINA.**

These cattle are sired by such nationally known bulls or sons of nationally known bulls as Eileenmere 487th, Eileenmere 500th, Prince Eric of Sunbeam, Prince Sunbeam 19th, Eileenmere 999th and the Bandolier Bulls of Distinction and out of great females.

**A set of cattle all progressive breeders should make an effort to see.**

*Sale Circuit:*

| | |
|---|---|
| Monday, March 3d—PENNEY and JAMES | Hamilton |
| Tuesday, March 4th—NORTH CENTRAL MISSOURI | Chillicothe |
| Wednesday, March 5th—CHARITON VALLEY | Kirksville |
| Thursday, March 6th—NORTHEAST MISSOURI | Memphis |

*For Catalogs, Please Write:*

EARL ROGERS, Secretary . . . or . . . GROVER MORITZ, President

# Chariton Valley Aberdeen-Angus Breeders' Ass'n

## Kirksville, Missouri

bulls averaged about $650 and the bulk of females averaged $350. The bred heifers averaged slightly higher.

Top lot was a load of bred heifers which brought an average of $445. The heifers were sold to Ed Davies of Middletown, California.

Breeders of seven states purchased the cattle: Montana, Washington, Oregon, Utah, Nevada, California, and Idaho.—Walter H. Smith.

■

**SOUTH TEXAS ABERDEEN-ANGUS BREEDERS ORGANIZE**—An enthusiastic group of Angus breeders from South Texas met recently at Alice, Texas, to organize the South Texas Angus Breeders' Association.

The thirteen charter members unanimously elected John E. Morgan, Alice, to the office of president. Bill Kendall, George West, Texas, was elected vice president and John F. Carroll, Premont, Texas, secretary-treasurer.

The organizational meeting was conducted by Milton E. Miller, Brady, Texas, fieldman for the American Aberdeen-Angus Breeders' Association of Chicago. Dr. Paul Keesee, manager of Essar Ranch, San Antonio, Texas, was guest speaker and spoke on the rapid and favorable growth of the Black breed in the South Texas area.

The association made tentative plans for a field day to be held in the spring.—Milton E. Miller.

■

**SALE OF ABERDEEN-ANGUS HELD AT DODGE CITY, KANSAS**—Over 2,000 head of Aberdeen-Angus cattle were sold at the recent Dodge City, Kansas, sale of commercial and registered Angus. An average of $448 was made on 310 bulls, and 300 females averaged $390. About 70 per cent of these were shortage cattle.

The sale was sponsored by the Kansas Aberdeen-Angus Breeders Association. Chet Bare, Protection, Kansas, was manager.—J. R. C.

■

**WESTERN ABERDEEN-ANGUS BREEDERS' ASSOCIATION ORGANIZED**—The Western Aberdeen-Angus Breeders' Association organized recently at a meeting held in North Platte, Nebraska.

Fifteen Angus breeders attended the meeting and elected Jack Hupfer, Maxwell, Nebraska, to the office of president. Jay W. Hepperly, Paxton, Nebraska, was elected vice president and E. B. Votaw, Jr., Wellfleet, Nebraska, secretary-treasurer.

Directors named for a two-year term are Vernon Jameson, Ringgold, Nebraska, and Bruce Snyder, Paxton. Emil R. Weil, North Platte, and James H. Davis, Gothenburg, will serve on the board for a one-year term.

Percy Upton, Madison, Nebraska, and Russ Vanderkolk, Bellwood, Nebraska, both from the Nebraska State Aberdeen-Angus Breeders Association, attended the meeting.

The breeders discussed tentative plans for a sale to be held in North Platte.—J. E. C.

■

**TWO NEW FIELDMEN JOIN AMERICAN ANGUS STAFF**

Two new fieldmen recently joined the staff of the American Aberdeen-Angus Breeders' Association of Chicago, Secretary Frank Richards has announced. William A. Terry, Chamblee, Georgia, has been appointed Southeastern field representative and Ernest N. McCulloh, Grandview, Washington, will assist with field work and other activities of the national office.

WM. A. TERRY

Terry, who will cover, Florida, Georgia, and the Carolinas, graduated with a bachelor of science degree in animal husbandry from Michigan State College in East Lansing, Michigan. He received a master of science degree in June, 1951. Besides his major in animal husbandry, Terry also studied the physiological aspects of animal breeding.


# "1074th" . . . . Head Man of the Herd

**An excellent opportunity to see and observe the Beaverdam herd, the young calves, the cow herd, and the bulls, especially "1074th"—(still the "Head Guy") is the yearly migration to Florida and the Gulf Coast. Also an excellent opportunity to acquire a new Herd Bull Prospect, or a good heifer for your breeding herd.**

**Plan also to Attend the LORRAINE FARM sale on February 11th at Macon, Georgia . . . and plan to stop by BEAVERDAM and get acquainted with us, with the herd, and with "1074th".**

**VISITORS ARE ALWAYS WELCOME**

**Producing Quality Seed** **Breeding Top Aberdeen-Angus**

**TOM DARK E. SCHMIDT** Owners **J. GORDON TYNER** Manager **ROY CARTEE** Herdsman

**COLBERT** **Northeast of Athens on U. S. Highway 72** **GEORGIA**

# Dixie Stock Farms

## *Have Done it Again!*

## The Grand Champion Pen of 3 Steers

At the Bourbon Beef show (open to the world) was bred, fed, and showed by Dixie.

### We still Maintain—

That it takes a great bull to produce Grand Champion steers.

**DIXIE** recognizes that Aberdeen-Angus cattle made their record in the great shows with steers. These steers have made the breed the top beef breed in the packers' minds.

### Breeding Stock—

One or a carload—or more if you like. The size of our herd enables us to offer carloads of cattle if you wish. The Type and Quality of the herd enables us to offer show prospects as well as approved Foundation Material.

### Now Offering—

A carload of good, rugged, bull calves, also a carload of heifer calves.

**YOUR INSPECTION INVITED**
**and we would like to have you visit us.**

## Dixie Stock Farms

**Lexington Road** — A. T. and J. I. SANDERS, Owners; ROBERT COCANOUGHER, Manager — **Lancaster, Kentucky**

# Quality . . .

**Is the road sign used in our herd building program.**

SUNBEAMS — BARDOLIERS

*The Golden Cross*

## Patterson Angus Farm

MUSKOGEE, OKLAHOMA

Call JESS BROWN, Manager — R. A. PATTERSON — Phone 3368-J

## NAU'S ANGUS FARMS

Feature the Get and Service of the following BARDOLIER BULLS

**BLACKCAP BARDOLIER G. A. 2d—Our "Platinum Cross" bull, and his three sons**

**NAU'S BARDOLIER 4th** — **NAU'S BARDOLIER 14th**

**NAU'S BARDOLIER 11th**

First prize Junior bull calf 1950 Nebraska State Fair

—also—

**BARDOLIER of KENTRIDGE—Son of Bandolier 101st of Wilton**

Choice Breeding Stock for Sale—Visitors Always Welcome

KEITH & EARL, Mt. Pleasant, Iowa — C. H., LON & CLAUDE, Danville, Iowa

# Caylor & Caylor Angus Farms

"Securing Quality by Blending the Blood of Champions"

*Senior Sire:*

Sire: Eileenmere 487th 668743
- Eileenmere 85th 470007
  - Eileenmere 32d 428072
    - Eileenmere 15th
    - Blackbird Girl 7th
  - Enchantrene 364519
    - Shady Brook Elwood
    - Elmland Erica A. 7th
- Pauline T. 6th 523013
  - Eileenmere 32d 428072
    - Eileenmere 15th
    - Blackbird Girl 7th
  - Pauline T. 4th 363531
    - Eileenmere 4th
    - Pauline T. 3d

**Homeplace Eileenmere 2d 891803**

Dam: Agnes of Hamilton 740858
- Revwin 568253
  - Revolution 3d of Strathmore 490691
    - Revolution 100th
    - Blackcap M. K. 2d
  - Winsome of Muskogee 10th 478138
    - Evaxus 6th of Page
    - Winsome of Muskogee 2d
- Elba's Agnes 600923
  - Evolution Quality 4th 470432
    - Quality Marshall 3d
    - El Dara of Rose Hill 3d
  - Elba of Glencarnock 55th 525445
    - Ensign of Page 20th
    - Elba of Glencarnock 53d

Top Selling Bull Penney and James 1947 Sale—Calves to arrive in May.

*Future Sire:*

Sire: Homeplace Eileenmere 999th 35 1150941
- Eileenmere 999th 890948
  - Eileenmere 487th 668743
    - Eileenmere 85th 470007
    - Pauline T. 6th 523013
  - Black Bernice 2d of Thou. Hills 598422
    - Ames Plantation Elmour's Earl
    - Black Bernice of Strathmore
- Gammer of Bates 915657
  - Envy of Bates 784143
    - Envy of Stoneybroke 707557
    - Pride C. of Envious 707559
  - Gammer Glencarnock 746963
    - Guerson of Banks 639864
    - Gammer of Erdonia 2d 636905

**Caylor's Eileenmere 999th 35**

Dam: Miss Burgess 11th of Bates 915643
- Juanerra Eric of Bates 655793
  - Envious Blackcap B. 6th 504417
    - Envious Marshall 3d 438496
    - Blackcap Lassie B. 9th 459883
  - Juanerra Erica 18th 478987
    - Revolution 105th 440064
    - Juanerra Erica 14th 448629
- Miss Burgess Glencarnock 105th 770824
  - Black Bardolier 2d 518825
    - Bandolier of Anoka 462299
    - Black Bardella 460791
  - Miss Burgess Glencarnock 36th 528356
    - Revolution 16th 398669
    - Miss Burgess Glencarnock 31st

*Thirty Select Foundation Cows:*

From Penney and James, French Broad, Glen Airy and Macmor Herds. Our two daughters of H. P. E. 999th 35, two of 52d, one of 115th, one of 49th, one of H. P. E. 500th, several granddaughters of Cesor's Evader Mercury, King Bardolier G. R. and a son of Black Evader 2d F. B., are very promising and will be an asset to any herd.

Promising Bulls for Sale—one a son of Cesor's Evader Mercury

VISITORS ALWAYS WELCOME

**Dr. and Mrs. L. G. Caylor - - Knoxville, Tennessee**

Highway toward Gatlinburg — Phones: 3-8135 or 8-5536 — Farm eight miles out of Chapman


Terry, son of Mr. and Mrs. Will Terry, Cave City, Kentucky, became interested in Angus cattle as a youngster in 4-H work. He is especially interested in the advancement of Angus cattle in the South.

ERNEST N. McCULLOH

Previous to his recent appointment, McCulloh was a beef cattle herdsman for the State College of Washington, Pullman. He received a bachelor of science degree in agriculture from the college in February, 1950. His major was animal husbandry.

McCulloh, son of Mr. and Mrs. Ernest McCulloh, Grandview, was reared on a farm. As a youngster, he was active in 4-H work and F.F.A. He has been a frequent exhibitor of Angus in the West.

McCulloh will make the Chicago office his headquarters.

■

**PACIFIC COAST HOLDS ABERDEEN-ANGUS SALE**—The recent annual Pacific Coast Aberdeen-Angus sale held at Madera, California, made an average of $790 on 45 head of registered cattle. Twenty-three bulls averaged $925 and 22 females made an average of $647.

Top bull of the show was lot 15, consigned by the Wyoming Angus Ranch of Cheyenne. The bull sold for $2,275 to the Chesapeake Company of Berkeley, California. Dry Creek Ranch of Solvang, California, purchased the top female for $1,325. She was also consigned by the Wyoming Angus Ranch.

Sixty head of commercial and weanling heifer calves sold for an average of $257.—W. H. S.

■

**SOUTHWESTERN REGIONAL ANGUS ASSOCIATION ELECTS NEW OFFICERS AND DIRECTORS**—The Southwestern Regional Angus Breeders Association met recently at Tulsa, Oklahoma, to elect new officers and directors for 1952.

Elected to the office of president was Dr. Paul Keesee, San Antonio, Texas. Chester Davidson, Rocky Comfort, Missouri, was elected vice president; Phil Ljungdahl, Miami, Oklahoma, second vice president; Morris Smith, Birdeye, Arkansas, third vice president; Carlton Corbin, Ada, Oklahoma, fourth vice president; and Kenneth R. Jones, Tulsa, secretary-treasurer.

The new directors for a two-year term are Dr. A. E. Darlow, life member, Oklahoma A. and M. College, Stillwater, Oklahoma; Morris Smith, Birdeye; A. J. Gorges, Fall River, Kansas; Ljungdahl; Jay P. Walker, Tulsa; and Walter B. Jacobs, Shreveport, Louisiana.—Jess E. Cooper.

■

**ANGUS STEER TAKES GRAND CHAMPIONSHIP AT PITTSBURGH SHOW**—An Angus steer won the grand championship of the recent junior live stock show in Pittsburgh, Pennsylvania. Midnight, the 1,000-pound champion, was exhibited by Robert Swiantek, Washington County, Pennsylvania.

Midnight sold for $2 a pound to the A and P Tea Company. It was the top price in the steer sale.—J. V. C.

■

**BRANDYWINE BREEDERS ELECT NEW OFFICERS**—The Brandywine Angus Breeders, Incorporated, held a business meeting in Coatsville, Pennsylvania, recently to elect officers and directors for the coming year. Robert Montgomery of New Hope, Pennsylvania, was elected president; Duncan Merriwether, Malvern, Pennsylvania, was chosen vice president; and Morton Gibbons-Neff, Jr., Devon, Pennsylvania, secretary-treasurer.

Directors elected to serve a term of three years were Harold V. Clum, Pottstown, Pennsylvania, and Cameron Hawley, Lancaster, Pennsylvania. Arthur Van Luvanee, Newton, Pennsylvania, was elected to complete a two-year term.—J. V. C.

■

**ABERDEEN-ANGUS STEER WINS GRAND CHAMPIONSHIP OF WINCHESTER SHOW**—A 1,083-pound Angus steer was named grand champion of the recent fat stock show held at Winchester, Virginia. The steer, from the Owen Thomas Farm of Round Hill, Virginia, sold for 51 cents a pound.

The show, an annual affair, is sponsored by the Northern Virginia Live Stock Producers' Association.—James V. Coyner.

■

**NORTH PLAINS ANGUS ASSOCIATION ORGANIZED**—The North Plains Angus Association was organized recently at Perryton, Texas. Thirty Angus breeders met to elect Percy Powers, Perryton, as president of the new association. Roger Pearson, also of Perryton, was elected to the office of vice president and Hood Wills was elected secretary-treasurer. The new directors are Angus breeders from both Texas and Oklahoma.

The members discussed changes in the running of their sale which has been held at Perryton for several years. Tentative plans were discussed to hold the 1952 sale either in October or November.

Discussion of the possibility of holding a bull sale in March or April brought out the need for bulls by commercial Angus men as well as by other breeders for cross breeding at that time of year. The group was urged by Milton E. Miller, fieldman for the American Aberdeen-Angus Association, to attempt to hold such a sale.

No bulls were immediately available from the members present at the meeting but it was thought that a survey of the breeders in the area as well as others in adjoining areas would produce sufficient bulls for such a sale. The association voted to conduct a survey.

Plans were discussed for the building of an "all breed sales pavilion" at Perryton.


**A Small Ad, But—**

**it offers Big Value in Top Quality**

in the form of Long Yearling bulls—sired by the famous EILEENMERE 499th, and his 1947 International Reserve Grand Champion son, the popular EILEENMERE R. 21st.

And if you need FOUNDATION FEMALES, we have them, too.

VISITORS ALWAYS WELCOME

**Rundles Angus Farms**

**EL PASO** Located 12 miles north of Bloomington on U. S. 51. **ILLINOIS**

*We Like Him!*

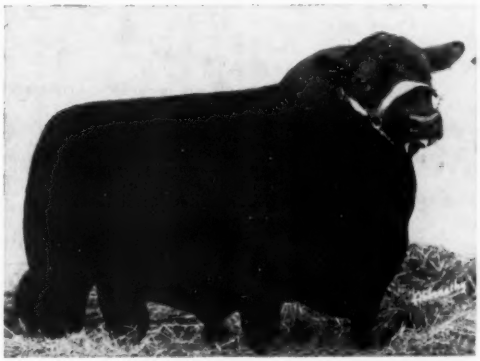

**R. L. S. Black Prince 14th 996511**

Calved August 9, 1947

*Yes!*

And you'll like him too. He is now in heavy service in our herd. One of the top selling bulls ever sold at auction in Maryland, we think he is the Top Son of PRINCE SUNBEAM 46th, the proven sire at Wilmae Farms, and who is doing such a great job for them. His dam is one of the extreme Top Cows in the Cochran Farms herd. YES, we've every reason to be proud of him, and we believe his Get, from our good females, will command attention.

Why not pay us a visit and see for yourself why we like him so well? Stop by the farm, anytime, and we'll show you around.

YOU'RE ALWAYS WELCOME

**MR. and MRS. MILTON R. WESTCOTT, Owners**

JAMES STORK, Cattle Superintendent

**Haymarket Elysian Farms Virginia**

Farm is located about 35 miles out of Washington, D. C. on county road 701, just off U. S. 15 and 50. . . . . .

Herd Sires—Owned Jointly
EILEENMERE 926th—Son of "500th"
HOMEPLACE EILEENMERE 15th
Son of "487th"
BLACKCAP R. 38th—Grandson of EFFIE'S
EILEENMERE J.
Come visit our top quality herds.
WM. J. KUHFUSS MACKINAW, ILLINOIS
LESLIE WALKER MACKINAW, ILLINOIS

*While . . .*

Making up our Christmas Card list last fall, our customer files revealed the names of over 7,000 buyers of MORFORD Chains!

*Was Your Name on our List?*

If not, I'll be glad to send you information about the Chains made by "MORFORD", the Pioneer Chain Man. Just send a postal card or letter to "The Chain Man", Iowa City, Iowa.

**L. R. Morford**
(The Chain Man)
IOWA CITY, IOWA

A committee was appointed to discuss plans with members of other breed associations interested in the project.

Previous sales and activities in the North Plains area had been conducted through a local organization, the Ochiltree County Angus Association.—M. E. M.

■

**HILL COUNTRY ANGUS ASSOCIATION HOLDS MEETING**—A meeting of the Hill Country Angus Association was held recently at the ranch of M. E. and Oliver Grote of Mason, Texas. Fifty breeders were in attendance.

The members were read a report of the recent sale at Fredericksburg and a discussion was held for the improvement of future sales. A committee was appointed to manage the 1952 field day to be held at the Fredericksburg Fair Grounds in June.

The members unanimously voted to hold their second annual sale at the Fair Grounds in December. It was the general opinion that even better quality cattle should be offered than were offered at the last sale.

It was voted to offer trophies for winning Angus steers at five or more local shows. The model Angus bull was selected as the trophy.

Plans were discussed for a feeder calf sale, including heifer calves, to be held in the fall. M. E. Grote was named chairman of the committee to plan for the sale.—Milton E. Miller.

■

**TOMMY BROOK LOSES HERD SIRE**—Tommy Brook of Camp San Saba, Texas, reports the loss of his herd sire, Prince Sunbeam 323d. The bull, which died early in December of 1951, sired many good cattle for Brook Ranch, including the $5,000 Brook Prince S. 2d, high selling bull of the ranch's 1950 sale.—M. E. M.

■

**EASTERN IOWA ABERDEEN-ANGUS ASSOCIATION ELECTS OFFICERS AND DIRECTORS FOR 1952**—The Eastern Iowa Aberdeen-Angus Association held its annual dinner and election of officers recently at the Tipton Country Club in Tipton, Iowa.

Roland Ehlers, Maquoketa, Iowa, was reelected president. Re-elected to the office of vice-president was Russell Willer of Tipton. Wendell D. Willer, also of Tipton, was elected secretary-treasurer. He succeeds Oliver Hansen, Durant, Iowa.

Newly elected directors, all of Iowa, are Raymond Kile, West Liberty, and Harry Schneider, Muscatine, representing Muscatine County; Oscar Swanson, Davenport, and Henry Siemsen, Dixon, Scott County; Ben Witt, Delmar, Waldo Mommsen, Clinton, Clinton County; Ronald Spear, Stanwood, and Willard Eiler, Stanwood, Cedar County; and Roland Ehlers and Cornelius Thines, Preston, Jackson County.

James Wilson of Tipton addressed the group on tax problems and changes. The Association voted to include Dubuque County breeders in the Eastern Iowa Association since the breeders are not now in an active district organization. They also voted to again award trophies to the champion purebred Angus beef heifer in Scott, Muscatine, Clinton, Jackson, Cedar and Dubuque counties at the annual 4-H show as well as the Clinton Quad-County Show.

Committee members appointed for a sale to be held March 20 are Melvin Mumm, New Liberty; Waldo Mommsen, Clinton; Robert Bermel, Muscatine; John Sheets, Maquoketa; and Robert Wildish, Sunbury.—Robert E. Duprey.

**Pick the Ones You Want—**

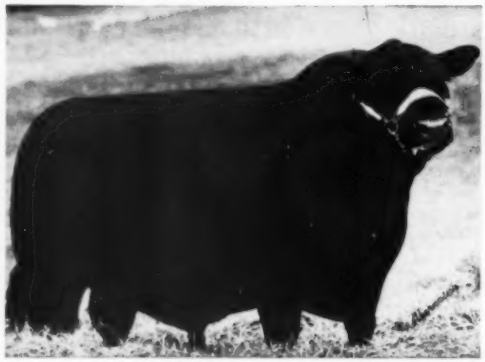

**G. H. F. Prince Eric 9th**
Our Grandson of Prince Eric of Sunbeam

**Right off our Modern Assembly Line**

Our large select herds with their popular proven herd sires make it possible for you to select the "latest models" with confidence. We find it hard to pick some over the others as they are so nearly alike that one actually gets the impression that they are truly from an assembly line.

*Heifers*

We are offering a choice group of heifers that everyone will appreciate. Best of all, we are told that we offer top values at very reasonable prices.

CHARLES M. MILLER
Harmony
R. M. MILLER
Mabel
—MINNESOTA—

**Viewlawn Herds**
ESTABLISHED 1903
Aberdeen-Angus Cattle

ROBERT C. MILLER
Mabel
FRANK R. MILLER
Mabel
—MINNESOTA—

*Symbol of Quality*

WHITNEY BRED

## C. V. Whitney Farms

# Aberdeen-Angus Sale

## Saturday, May 10th — Lexington, Kentucky

## 20 Bulls

**Without a doubt the greatest group of bulls we have ever offered in a sale. All will be of serviceable age and ready to go to work in your herd. Our five and three bull groups have been undefeated at all the Eastern shows in the past five years, which speaks well for the kind they are. Also in addition to being show cattle, in the Kinloch sale the top bull and female were by Whitney Bandolier and in the Edwards Bros. sale the top two bulls were by Whitney Bandolier 6th, one sold for $15,000 and the other for $12,000. If you aren't satisfied with the herd bulls you have we suggest that you keep in mind the kind of bulls we consistently produce and the record they have been making in the show ring, and most important of all the kind of cattle they are siring for other breeders. WE FEEL CERTAIN WE HAVE BULLS TO SUIT THE NEEDS OF MOST EVERY BREEDER.**

*Bulls for Everyone!*

## 50 Females

**It takes great cows to consistently produce top show bulls. We think we have a great cow herd and the heifers we are selling are the same type that have been producing show cattle for us. Many of the popular families will be represented and we feel certain that it will be to your advantage to be with us and select some of the bargains we will offer. Most of the females are daughters or granddaughters of Ravenswood Bandolier 12th, who proved himself to be one of the greatest breeding bulls of the land. Many females will sell safe in calf to Homeplace Eileenmere 210th. You will have an opportunity to see some of the calves by sale day from this Platinum Cross.**

*Females that Satisfy!*

Featuring the Service of Homeplace Eileenmere 210th and the Get and Service of Whitney Bandolier 5th and Whitney Bandolier 13th.

*Sound Families*

**SUNBEAM BARBAROSA — BLACKCAP BESSIE — MAID of BUMMERS — JUANA ERICA**
**HARTLEY EDELLA — BALLINDALLOCH JILT — MISS BURGESS**
**HEROINE — KARAMA**

# C. V. Whitney Farms

**P. O. Box 415**
Old Westbury, New York
**LESTER LEACHMAN, Herdsman**

**IVOR BALDING, Manager**

**P. O. Box 890**
Lexington, Kentucky
**KENNETH HAINES, Herdsman**

# Northeast Missouri Aberdeen-Angus Breeders' Association

*Annual Spring Sale*

## March 6th, 1952, at Memphis, Missouri

**In sanitary Beef Cattle Barn on Fairgrounds**

- **22 BULLS**
  - —15 2-Year-Olds
  - —7 Well-Grown Yearlings

- **64 FEMALES**
  - —32 Bred Heifers
  - —29 Open Heifers
  - —3 Cows

These cattle sired by or bred to sons of Wintonier 4th—Eileenmere 999th—Prince Eric 2d of Sunbeam—Eileenmere 487th—General 11th of Page—Black Erwin Marshall—Envious Emulous—Homeplace Eileenmere 65th.

*Families Represented*

Maid of Bummers—Zara—Miss Burgess—Witch of Endor—Missouri Barbara—Hartley Edella—Juana Erica—Blackcap Missie—Queen Mother—Prides—Ericas—Blackcaps and others.

These cattle are the best bred, best conditioned, best individuals ever assembled for one of our sales. We believe they will compare favorably with any consignment offering.

**Our Record is Crowned With a Long List of Satisfied Customers. We Do Stand Behind Our Cattle in Every Way.**

Join the friendly atmosphere of one of the oldest Angus associations in America, on March 6th, 1952 at Memphis, Missouri. Visit with us and add your name to our inexhaustive list of satisfied customers. Yes, improve with Northeast Missouri Angus.

For your copy of our sale catalog write PAUL VAN METER, Secretary, Queen City, Missouri.

● ● ●

Northeast Missouri Aberdeen-Angus Breeders' Association

**EILEENMERE REVODENT 1331069**

Calved January 31, 1950. One of the most outstanding grandsons of "487th" to be offered this season.

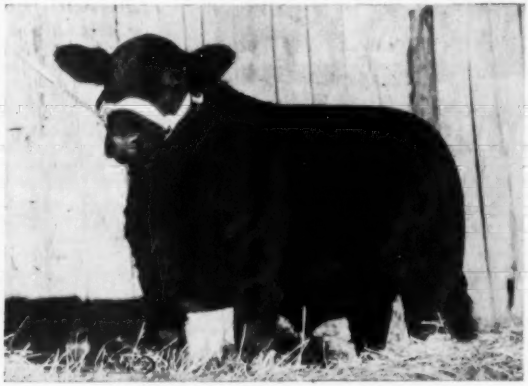

**EILEENMERE H. 3d 1437535**

Calved March 12, 1951. A Bull that is developing into one of the best.

We feature the GET of this great Son of "487th". These four pictured along with ten more like them and one great heifer bred to him sell

## March 6th, 1952

## Northeast Missouri Sale

## Memphis, Missouri

**HOMEPLACE EILEENMERE 65th 1059486**

Owned by Hocker and Van Meter. His GET is in heavy demand, 15 of his sons head purebred herds this year.

## Be Sure to Attend!

## Northeast Missouri Angus Breeders' Sale

## March 6th, 1952

## Memphis, Missouri

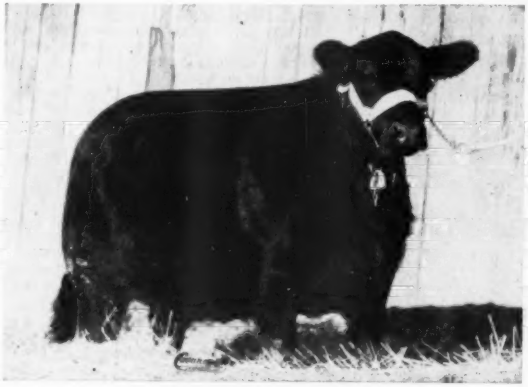

**ZARA JULIA C. H. 1374292**

Calved September 12, 1950. One of the greatest Zara females to sell this year.

**MEADOW LAWN WITCH 6th 1452207**

Calved January 30, 1951. Undoubtedly one of the extremely top Witch heifers.

P. O. VAN METER & SON

## Floyd C. Hocker, Downing, Missouri - Meadow Lawn Farms, Queen City, Missouri

ANOTHER TECO PRODUCT

**Wire Stretchers**

Here's a walking hook type stretcher that'll pull the sag right out of your ailing fences. Teco's patented grip will neither slip nor harm the wire no matter how tight it is pulled. Made of top quality materials, as are all TECO products, this light (4½ lbs.) but powerful tool is a must on every ranch.

Distributed by
Stony, Incorporated
DENVER, COLO. FT. WORTH, TEXAS

Write FOR DETAILS & PRICES

THOMPSON & GILL, Inc.
Madera, California

Please send full information on TECO:
☐ Wire Stretcher ☐ Cattle Squeezes
☐ Gate Tightener ☐ Calf Chutes
☐ Gate Hardware ☐ Cattle Stocks
☐ Horn Weights ☐ Feed Wagon Beds
☐ Dehorners ☐ Pilers & Stackers

Name .....
Address .....
City ..... State .....

## The Mommsens

(Continued from page 64)

cob meal. But oats have been so expensive that this bunch of calves got less than usual. In the late spring and summer we add a little steamed, rolled barley to the feed. In not too large amounts it is equal to corn, weight for weight, and is a wonderful feed to keep them eating. With oats the price it has been the boys and I have considered using some bran this year."

practiced. In one point John Mommsen differs with many finishers of prime steers. This is in the matter of hay consumption. "Some seem to think that plenty of hay in front of them will cause them to eat less grain. I have never found this true. The more grain they eat the more hay they seem to want to balance it. I think show steers can get too little roughage easier than they can too much. Brome and clover hay has worked best for us. On alfalfa they either bloat or scour."

POINTING FOR 1952 SHOWS—Although on full feed these calves have the run of stalk fields and meadows on the Mommsen farms. Like the calves fed by the Clinton county, Iowa, firm they are from the Willow Grove Land & Cattle Company of Nebraska.

In starting steers on feed John Mommsen has found that the amount of grain the calves will clean up in an hour is a pretty good indication of how much they can use. When on full feed they should not have more than they will eat in a half day. "Stale grain in the bunk is one of the surest ways of throwing cattle off feed," he says. "Always clean the bunks of old feed before adding any more." The Mommsen steers are fed twice a day and there is very little variation in the time of feeding. "We always aim to give them their meals at regular hours. This is important."

Hand mixing of feed as it is used, rather than bulk mixing of grain and protein, is

"Getting enough straw for bedding has been a problem with us ever since everyone started combining their grain. So we have been bedding with shredded corn stalks the last few years. And we like it better than straw. After the corn is picked we go through the field with a field chopper, then rake it and bale it with a pick-up baler. It is a little hard on the baler. This year we baled 15 acres of stalks here at the home place and 15 acres at Wayne's place. Underneath the bedding we like to have a layer of ground corn cobs, then the corn stalk bedding on top of this. The steers will eat part of the bedding, particularly in the fall. But this is all right. Shredded corn stalks are as good a roughage as you can give steers, especially when they are getting some meat on them."

It has been a standard practice on the Mommsen farms for a good many years to start with a calf weighing around 450 pounds and selling him as prime Angus beef about 13 months later weighing around 1,100 pounds. "This is a gain of around two pounds a day, and it varies very little from year to year. And if you can average two pounds on a calf you have been doing all right. To get this you will feed an average of a peck of grain a day. That is why calf feeding is a safe proposition considering the amount of grain you have to put in the cattle to have them ready."

In feeding John Mommsen puts the grain mixture—corn and cob meal and oats; corn and cob meal and shelled corn; or corn and rolled barley—in the bunk first. This has been carefully hand mixed as to proportions. After this is in the protein is put over the grain, followed by a mineral mixture. This latter is fed at the rate of one cup to every two bunks.

The old adage of the eye of the master fattening the steer was never more true than in the case of the Mommsen cattle. A lot of time is spent in observing the cattle—

**Aberdeen-Angus are Prolific**

**Bar-W Farms . . .**

Selling in the

**Southwestern Exposition Sale**

FEBRUARY 1, 1952

**Barbara Bar-W 3d**

A double bred Quality Prince Rosemere Barbara heifer.

**Prince Quality of Bar-W 32d**

A top son of our PRINCE QUALITY of OAMC 7th 841202

*We Believe You Will Like These Two Youngsters*

**A. M. Wilkins**

HENDERSON - - TEXAS

*The First Annual*

# Lawrence & Randolph County Ass'n

**Wednesday, February 20th**

# Sale

**Pocahontas, Arkansas**

# 18 Bulls ★★★ 57 Females

**At the Fairgrounds Building on State Highway No. 90**

This Sale will mark the First Annual Sale of The Lawrence and Randolph County Association, a Newly Formed Association of Aberdeen-Angus Breeders who have for many years had Top Quality Aberdeen-Angus Cattle. The original herds in the state of Arkansas were Established in These Two Counties, some of them starting as early as 1900. This will be a Sale of Excellent Cattle from Families in Top Demand.

*Families selling include:*

**BLACKCAP BESSIE**
**PORTLETHEN LUCY**
**KATINKA**
**QUEEN MOTHER**
**BARBARA**
**ERICA**
**BLACKCAP**
**BLACKBIRD**
**PRIDE**

*Plan Now to Attend These Three Great Sales!*

**Lawrence & Randolph County Association Sale**
**February 20th, Pocahontas, Arkansas**

**Lyon Angus Farm Sale**
**February 21st, Olive Branch, Mississippi**

**Tri-State Angus Association Sale**
**February 22d, Memphis, Tennessee**

**For Information and Catalogs please write Secretary—**

**W. A. Dowell, Jr., - Walnut Ridge, Arkansas**

**Lawrence & Randolph County Aberdeen-Angus Breeders' Ass'n**

Auctioneer: ROY G. JOHNSTON

RED ANDERSON for the JOURNAL

*Selling in Fort Worth*

**Friday, February 1st, 1952**

**5 Bred Heifers**

ELINE — LADY IDA
McHENRY BARBARA — ROSEMERE PRIDE
BANDY MAID MISS BURGESS

*Selling in San Antonio*

**Monday, February 18th, 1952**

**3 Bred Heifers**

ROSEMERE PRIDE — WOODLAWN BLACKBIRD
PRIDE of ABERDEEN


how they eat, or whether they are getting tired of certain combinations; whether their droppings are loose or hard. In addition to the pleasure of watching the progress of 140 head of uniform Angus steers this constant surveillance of their progress has a very practical aspect.

When the home place was visited John and Glen showed us 130 Blocky Blacks that had finished their morning feed of grain and—Angus-like—had taken off to graze in a stalk field in spite of the fact that it was a raw day. At Wayne Mommsen's farm near Andover were 125 more steers, mates of the ones at home. For the last five years the Mommsen show cattle have been coming largely from the Willow Grove Land & Cattle Co., at Wood Lake, Nebraska. We say "largely" because we spotted a couple of stickout calves that were home-raised. "Yes, Glen is interested in a cow herd and we have a few calves of our own raising sired by a Sunbeam bull. Waldo, the oldest boy, is gradually working out of steers and into a registered Angus herd."

The calves bought for 1952 feed averaged 438 pounds. In the group were 100 lights that averaged 378 pounds and the remainder weighed 480 pounds. By April the Mommsens can fairly well tell which cattle will do for the International and the ones that will go as straight commercial beef—the market topping kind. For the "culls" out of cattle of this breeding, and this kind of feeding, are still fancy. The culled steers go into dry lot for marketing in October. In 1951 the six load of culls each topped the market the day they were in Chicago. Eight loads were entered in the International.

The day the farm was visited John Mommsen had just received the dressing percentages on his 1951 show steers. The grand champion load had killed out 68.61


# Holt County Aberdeen-Angus Breeders' Association

## Annual Sale

**February 5th, 1952 - O'Neill Livestock Market - O'Neill, Nebraska**

**50 Bulls . . . . Our Offering Strongly of Bandolier Breeding . . 20 Females**

We have selected our offering with great care and are selling only top bulls. They are the kind that will go out into range herds in our great Sandhills area and do well. These bulls have not been pampered. They are smooth rugged and thickset.

Six of the top heifers will be for sale to 4-H and FFA members of good standing only. Here is a chance for boys and girls in club work to purchase good foundation stock.

Judge: "TEX" SPITZER
Who will present us with a type demonstration on stage after the banquet.

For banquet tickets, catalogs or hotel reservations, write E. L. Miner or Freeman L. Knight, O'Neill, Nebraska. Banquet time is 7:00 P. M. Tickets are $2.00 and should be purchased in advance.

RAY SIDERS, Sale Manager

• • •

**Holt County Aberdeen-Angus Breeders' Association**

per cent, with the other three at 67.8, 67 and 66 per cent. Obviously any feeder, and the packer who bought them, would be happy with dressing percentages in this bracket.

Looking back over the years John Mommsen has seen a lot of changes in the cattle business. "There are more good Angus today than ever before; bigger herds, more uniformity and more to choose from. But of course not near enough for demand. We like the Kreycik cattle very much, little variation in type; they feed well and are showy. There are more of these good commercial herds using good bulls than ever before. Another bunch of calves that are really fancy every year are those raised by the Jennings boys in South Dakota. All of this makes for tough competition at the shows, but it shows that Angus cattle are going the right way."

A visit to the farm of John Mommsen, Jr. found a lot of good Angus calves of the same caliber as those fed by his father. John Junior is feeding on his own for the shows and had a first place load in class at the 1951 International. And like the cattle of the senior Mommsen the calves here were enjoying the run of a good sized pasture. These calves, too, get plenty of exercise.

At Wayne Mommsen's—Wayne has been operating this farm for five years—125 Kreycik calves were out away from the buildings. "The calves arrived during some bad weather, but have come through in good shape." With this we could agree, they were glossy and bloomy and growing into show steers.

Waldo Mommsen lives south of his father and brothers between Teed's Grove and Goose Lake. He has been on this farm for thirteen years. And like the other farms operated by the various members of the Mommsen family the buildings are a sparkling white, the yards and premises in tip-top shape. Waldo has two farms of 160 acres each.

Two years ago at the Rosemere sale the eldest of the Mommsen boys bought his first registered cows and now has a herd of 38 cows and heifers near breeding age. Unlike the other farms there were no steers in the lots. "I haven't bought any. They looked too high early, but of course I will feed this year. I usually handle around 150 to 200 head, usually heavier cattle rather than calves. And they haven't always been Angus because it is hard to get Angus yearlings. But with the cow herd growing the steer end of the business will eventually take a back seat."

As one might imagine a Mommsen buying Angus cows would insist on foundation females that are, above all else, beef cattle. This does not mean big, horsey cows but thick fleshed, deep bodied, deep quartered females of medium type and with style. Nor has the matter of pedigree been forgotten—this new herd has its contingent of Jilts, Juanas, Georginas, various Miss Burgess tribes, Blueblood Lady, as well as other good families. Two bulls are in use, one a son of Evader's Quality Bardolier out of a Katinka daughter of Bandolier of Anoka 3d; he from the Otto G. Nobis herd. At the Aleshire dispersion in Ohio in 1950 a son of General of Angus Valley was secured. Calves are on the ground by both bulls, and in both cases it looks like they will do.

Two other members of the family are much interested in the pure bred herd—Mrs. Mommsen and their son, Richard, who is in his third year of club work. We said early in the story that it was Waldo Mommsen's club steer that prompted his father to enter his first load of cattle at the International. Now it is a grandson whose interest in a cow herd that is bringing about a change in operations.


*We'd Like to tell you*

**About Another one of our Herd Bulls**

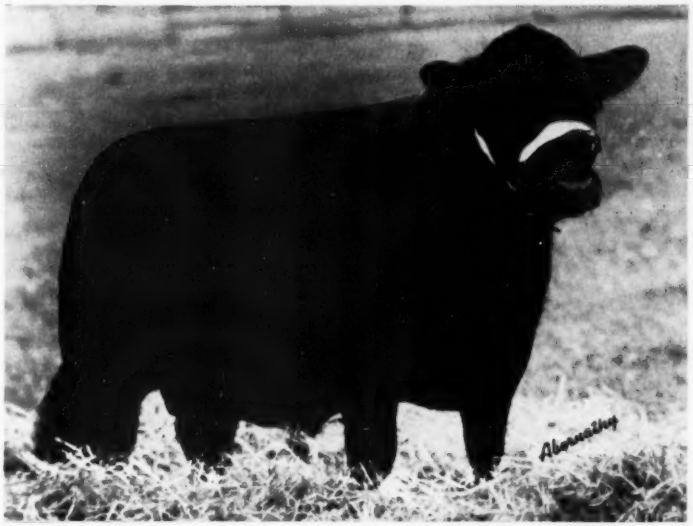

**Prince Eric of Lakewood 6th**

*His Sire* **Prince Eric of Sunbeam**

The $100,000.00 "Bull of the Century"

*His Dam* **Erica Princess of Lakewood**

Won her class at Chicago in the National Show in 1945. She was sired by PRINCE SUNBEAM 19th, he sired by BLACK PRINCE of SUNBEAM.

PRINCE ERIC of LAKEWOOD 6th was the youngest bull sold in the great Shadow Isle Sale in 1951. He has improved daily since coming to our farm. Even though being used regularly, he has gained more than 200 pounds and is continuing to show a great depth of body smoothness, and each day he looks more like the Herd Bull we thought he would be. We believe he will develop into one of PRINCE ERIC'S best sons. . . . He will be given a good opportunity as we have some wonderful heifers from our old Glencarnock herd in Canada to mate him to. They are all granddaughters of BLACK BARDOLIER 2d and of PRINCE SUNBEAM 144th.

★ ★ ★

Watch for our sale consignment at the
Clark County Aberdeen-Angus Association's 7th Annual Sale
April 11th, 1952 at Springfield, Ohio

**Leonard C. Aleshire**

**Springfield** **Ohio**

# . . Foreign News . .

**DROUTH HURTS**

Continued drouth in the Queensland area of Australia posed a problem for cattle and sheep men. Due to dry weather in 1950 there was no carryover of feed supplies. In New South Wales sheep men reported the worst lambing conditions in many years.

■

A new outbreak of foot and mouth disease in Yorkshire was expected to tie up exports of live stock from Britain for another indefinite period. With major sales of beef breeding cattle not far away the effect on sales to Canada, the United States, Argentina and Australia was being questioned.

**WANT ARGENTINE BEEF**

Argentina is considering the invitation by the United States to bid on 10,000,000 pounds of beef for consumption by its armed forces overseas. However, Argentina is consuming large quantities of its own product and because of unfavorable prices in recent years its own beef production has not increased.

■

Grand champion bull of the Hawke's Bay show in New Zealand was the imported Eulijago of Kilham, by Jago Eric, owned by Donald Grant of Mangatoro, Dannevirk. The Grant herd of ten head captured all of the firsts and championships of the New Zealand Show.

The champion bull, bought in Scotland for $6,000 in 1949, has made an unusual record "down under". His first crop of bull calves have been sold for an average of $4,500, with his top son selling $3,500 higher than the previous record price for an Aberdeen-Angus bull in New Zealand.

■

Lloyd's of London announced a new live stock insurance plan for beef and dairy cattle breeders of Great Britain. Where a herd is wiped out to check foot and mouth disease Lloyd's will pay 25 per cent in addition to the compensation given by the government with the sum payable on any animal not more than $305. Premium on this insurance is to be around 50 cents per head per year.

■

**TEXAS TO AUSTRALIA**

Arrangements have been completed to ship 250 head—50 bulls and 200 heifers—of Santa Gertrudis cattle from the King Ranch in Texas to Melbourne, Australia. Because of the size of the shipment special quarantine facilities are being built in Australia. The cattle are not being sold, but remain the property of Robert Kleberg, owner of King Ranch, and an Australian cattle syndicate.

■

A top of nearly $19,000 was realized in Buenos Aires on an Aberdeen-Angus bull in the annual sale of imported bulls. This record price took Ervymore of Douneside, purchased in the 1950 Perth sale for $4,500. Top Shorthorn bull at Buenos Aires brought $12,750 and top imported Hereford bull $1,000.

■

All championships at the Scottish National Fat Stock Show at Edinburgh were won by Blacks—most of them crossbreds by Aberdeen-Angus bulls.

■

**FLY TO SHOW**

Increased use of air freight was noted at the 1951 Brisbane Exposition in getting cattle and sheep entries in from remote areas.

■

In four years Australia has gained 275,000 workers through immigration. This figure excludes children and home makers. This is a ten percent increase in the Dominion's labor supply.

■

**DODDIES TO DENMARK**

First exportation of pure bred Aberdeen-Angus—12 head—has been made from Scotland to Denmark. The shipment consisted of eight heifers and four bull calves. The pure bred unit is to produce bulls to use on 500 native cattle to improve their beef qualities. The Jutland farm to which the Scotch Doddies are consigned produces 8,000 tons of corn silage annually.

■

It appears possible that the new government in Britain will allow premium prices for extra quality in beef produced. It is suggested that the premium apply to cattle dressing out better than 57 per cent.


*Truly a Great Sire . . . .*

**Prince Sunbeam 46th 677648**

*With Truly Promising Sons . . . .*

**The calves of this great son of the International Grand Champion BLACK PRINCE of SUNBEAM, are becoming more valuable every day. We have young sons of the "46th" for sale now. Why not stop by and look them over . . . your best Herd Bull could be a "46th" Son.**

**Write today for our New Pamphlet "The Story of PRINCE SUNBEAM 46th". We will gladly send you, free, a copy of this pamphlet. Just send us your request.**

WILMAE FARM
MONKTON, MARYLAND

Write for free Pamphlet on the Wilmae Herd.

WM. F. SCHLUDERBERG
Owner

Farm is located 12 miles North of Towson on the Jarrettsville Road.

LOREN CONNERS
Manager

# Harken Farms Annual Production Sale

**March 18th**
**1952**

HARKEN FARMS
OSCEOLA IOWA
"Bulls of Distinction"

**80**
**Lots**

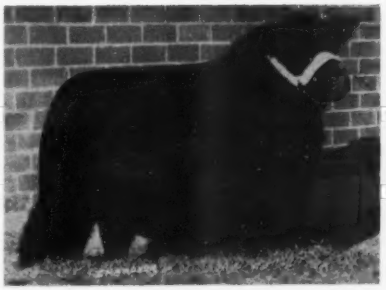

**Homeplace Eileenmere 43d**

## 35 Heifers
Bred to these Bulls

## 25 Heifers
Breeding Age—Sell Open

## 20 Bulls
Serviceable Age

**Homeplace Eileenmere 70th**

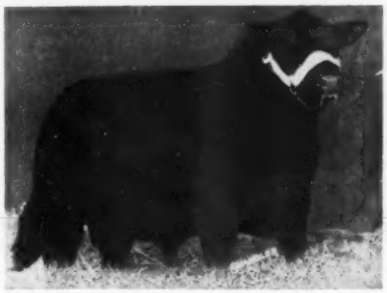

**Homeplace Eileenmere 75th**

Harken Farms is now the source of the best Bell Boy breeding.

The excellence of the Eileenmere-Bell Boy cross is accepted.

"Toby"—a Bell Boy was International Grand Champion steer. The Junior Champion was also a Bell Boy.

Faith in our Bell Boy cattle is justified.

**Prince Sunbeam 459th**

Come for a "PREVIEW PEEK" Before Sale Day

★

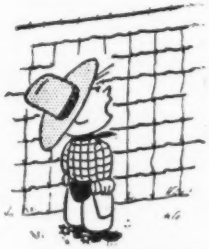

*"Cows of Quality" are bred to "Bulls of Distinction"*

These bulls are lowset, deep and thick in natural flesh. 20 Top Prospects . . . highly useful.

Our 1950 cattle went into many states, to buyers whose letters have been profuse in their praise.

# HARKEN FARMS

*"Five Units and the Ranch"*

**OSCEOLA, IOWA**

C. R. Harken M.D.
Owner

Kenneth W. Kirsch
Gen. Mgr.

*For Sale*

**20 Heifers**

10 Open—10 Bred to EILEENMERE B. D. 33d

**1 Bull**

2 years old. We have Several Calves by this fellow on the farm.

**B BAR FARM D**

ROBERT W. CHAMBERS & SON

PIPER CITY, ILLINOIS

**D-Bar-S Ranch**

*Our* **Sunbeam**

**HERD BULLS**

**Prince Enecho**

Son of the 46th

**R. L. S. Black Prince 7th**

Son of the 46th

**R. L. S. Prince Eric 30th**

Son of PRINCE ERIC

•

**Bruce Dodson** Owners **E. L. Sherard**

ROXEY WARREN—Manager

**Louisburg, Kansas**

4 Mi. W. of Louisburg on Highway 68

**Thanks**

to the
Buyers and
Contending Bidders
on our cattle
selling in the
Southeastern Regional
Sale at Atlanta
January 25th.

**Hardin Farms**

W. F. Hardin & Son

**South Shore, Kentucky**

# Gets Doddie Scholarship

Tony Cocanaugher (left) receives a $100 live stock judging scholarship from B. C. Cotton, president of the Kentucky Aberdeen-Angus Breeders' Association. The recipient is from Lancaster, Kentucky, and is a member of the University of Kentucky team which placed fourth among the 34 teams competing at the 1951 International. Tony Cocanaugher is a son of Bob Cocanaugher, manager of Dixie Stock Farms, and before entering the University made an enviable reputation as a 4-H club steer feeder.

For the last four years the Kentucky Aberdeen-Angus Association has presented a $100 scholarship to a member of the University judging team.

## Thurmond Angus Farm

**Fremont, Nebraska, November 16th**

**SUMMARY:**

| | | | |
|---|---|---|---|
| 42 Lots | $42,425.00, | average | $1010.12 |
| 4 Bulls | 3,850.00, | average | 962.50 |
| 38 Cows | 38,575.00, | average | 1015.13 |
| Top 5 Head | 10,300.00, | average | 2060.00 |
| Top 10 Head | 16,725.00, | average | 1672.50 |
| Top 15 Head | 22,025.00, | average | 1468.33 |
| Top 20 Head | 26,600.00, | average | 1330.00 |

**Top Bull—Eric of Fordhouse 1302281, calved April 3, 1950; sire, Eric Eston Lad 962355; dam, Padma of Fordhouse 1145-196; purchased by Clark J. Huber, Omaha, Nebraska** ..... **1150.00**

**Second Top Bull—Eric Lad 45th 1397086, calved January 25, 1951; sire, Eric Eston Lad 962355; dam, Barbara of Hickory Knoll 957966; purchased by Roscoe Carr and Son, Wellfleet, Nebraska** ..... **1100.00**

**Top Cow—Blackcap Eileenmere A Bar A 4th 1085183, calved May 6, 1948; sire, Eileenmere 6350th 794026; dam, Blackcap Beauty J. 3d 496862; purchased by Meadow Lawn Farm, Newton, Kansas** ..... **2750.00**

**Second Top Cow—Black Blossom of Whitestripe 966310, calved April 9, 1945; sire, Jamie of Kilham 966281; dam, Black Blade 2d 966278; purchased by Fred Rinker, Troy, Missouri** ..... **2500.00**

**Third Top Cow: Janera of Chautauqua Park 917280, calved May 7, 1946; sire, Eileenmere 183d 519975; dam, Green Crest Janera 621007; purchased by Otto Schafer and Sons, Nehawka, Nebraska (calf sold to F. D. Smylie and Son of Columbus, Junction, Iowa for $1,100.00)** ..... **1950.00**

**BULLS:**

Homeplace Eileenmere 99th 1150924, calved 7-27-48; sire, Eileenmere 487th 668-743; D. D. Query and C. C. Lincoln, Marion, Virginia ..... 1000.00

Eric Eston of Ballintomb 1300171, calved 8-18-50; sire, Eric Eston Lad 962355; Larry and Norman Miller, Oakdale, Neb. ..... 600.00

Eric Lad 45th 1397086, calved 1-25-51; sire, Eric Eston Lad 962355; Roscoe Carr and Son, Wellfleet, Nebraska ..... 1100.00

Eric of Fordhouse 1302281, calved 4-3-50; sire, Eric Eston Lad 962355; Clark J. Huber, Omaha, Nebraska ..... 1150.00

**COWS:**

Black Blossom Blackbird 1251180, calved 1-5-50; sire, Eric Eston Lad 962355; Wayland Hopley, Atlantic, Iowa ..... 1450.00

Evader's Quality Janet 1187070, calved 6-24-49; sire, Evader's Quality Bardolier 612-551; Marycrest Farms, Maloy, Iowa ..... 650.00

Eline 10th of G. A. F. 1207227, calved 4-21-49; sire, Bessie's Bardolier of Ada 571-128; M. R. McNaughton and Sons, Lawton, Iowa ..... 1025.00

Blueblood Lady of Dunlap 1236366, calved 3-6-49; sire, Eric B. of Crawford 746308; Maurice Boney, Storm Lake, Iowa ..... 875.00

Zora 21st of G. A. F. 1207229, calved 4-28-49; sire, Bessie's Bardolier of Ada 571-128; M. R. McNaughton and Sons, Lawton, Iowa ..... 1325.00

Eileenmere's Enc. Erica H. 1299017, calved 4-11-50; sire, Eileenmere of Dunlap 1115-302; Herschel Janssen, Lorraine, Kansas ..... 1025.00

Blackcap Echoess 8th 1347655, calved 8-21-

FREE FOR FREE "GET ACQUAINTED" COPY OF AMERICA'S TOP LIVESTOCK MAGAZINE, SEND NAME AND ADDRESS: THE CATTLEMAN

NO SALESMAN WILL CALL—YOU ARE NOT OBLIGATED! 410 E. WEATHERFORD FORT WORTH, TEXAS

# Oakhurst *Farms*

*Sale of . . . .*

## Bandolier Bred Aberdeen-Angus Cattle

## March 7th, 1952

**Held in connection with the HART COUNTY Aberdeen-Angus Sale on the following day, March 8th, 1952**

**5 Bulls**

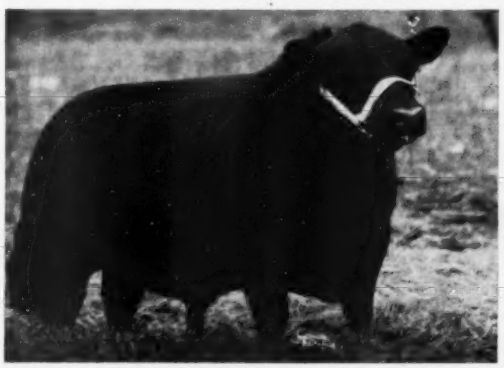

**50 Females**

**Burgess Evader Mercury O. F. 1196503**

***Featuring the Service of this Great Young Bull***

***Selling***

**4 Sons of our Senior Sire BLACKBIRD BARDOLIER G. R. 10th 1016886 and out of daughters and granddaughters of BLACK BARDOLIER 480883**

**1 Son of CESOR'S EVADER MERCURY, the great French Broad Bull**

***Featured in the Female Offering Will Be:***

**2 MAID of BUMMERS daughters of "10" and bred to BURGESS EVADER MERCURY O. F.**

**2 EULIMA ERICAS**

**2 BARBARA GRANDDAUGHTERS of EILEENMERE 487th and selling bred to BURGESS EVADER MERCURY O. F.**

**1 BALLINDALLOCH JILT safe in calf to "MERCURY"**

**1 WITCH of ENDOR**

**1 BLACKCAP BESSIE DAUGHTER of "10" and out of a QUEEN'S GRENADIER G. R. dam.**

**Balance of the Sale cattle will be made up from other Popular Families.**

**Sale to be held at the new Hart County Aberdeen-Angus Breeders' Association Sale Pavilion Located at Junction of Highways 218 and 31 E, 4 miles East of Horse Cave, Kentucky**

## Oakhurst Farms - Horse Cave, Kentucky

**COL. HAMILTON JAMES, Auctioneer** **HUGH JAMES for the Aberdeen-Angus JOURNAL** **HOTEL OWENS, Sale Headquarters**

49; sire, Burgess Eston Lad 1000423; John and Alvin Otte, Cawker City, Kan. 700.00

Blackcap of Marycrest B. 11th 1197647, calved 9-26-48; sire, Eileenmere of Marycrest 916618; Lin Hill Angus Farms, Audubon, Iowa 850.00

Blackcap of Marycrest B. 10th 1197646, calved 9-26-48; sire, Eileenmere of Marycrest 915618; Lin Hill Angus Farms, Audubon, Iowa 850.00

Blackcap Eileenmere A Bar A 4th 1085183, calved 5-6-48; sire, Eileenmere 650th 794-026; Meadow Lawn Farm, Newton, Kan. 2750.00

Edva 2d of Ballintomb 966293, calved 12-10-44; Petronkin of Dalmeny 931618; Norman J. Gross, Russell, Kansas 950.00

Padma of Fordhouse 1145196, calved 1-12-47; sire, Eutaw of Tillyrie 858395; John Tabke, Moville, Iowa 1425.00

Edela Erica 2d 966299, calved 1-6-45; sire, Jamie of Kilham 966281; John C. Fisher, West Point, Nebraska 800.00

Black Blossom of Whitestripe 966310, calved 4-9-45; sire, Jamie of Kilham 966281; Fred Rinker, Troy, Missouri 2500.00

Queen 8th of Wilton 1139223, calved 7-2-48; sire, Bandolier 145th of Wilton 904-573; Donald and June Popken, Tekamah, Nebraska 800.00

Blackbird of Wilton 32d 1006478, calved 3-17-47; sire, Barry Burgess of Wilton 746-989; Maurice Boney, Storm Lake, Iowa; (calf sold to F. D. Smylie and Son, Columbus Jct., Iowa for $900.00) 1650.00

Eline 3d of Locust Hill 589942, calved 2-18-40; sire, Barbarian of Rosemere 100th 489257; Lin Hill Angus Farm, Audubon, Iowa (calf sold to Frank Berg of Kiron, Iowa for $650.00) 1150.00

Enchantress Knoxville 10th 612945, calved 4-30-40; sire, Evergreen Marshall 12th 479862; Donald and June Popken, Tekamah, Nebraska 525.00

Rufflands Pride 5th 1011142, calved 5-27-47; sire, Antelope Grenadier G. R. 2d 619-021; Harold Rosenquist, Essex, Iowa 1275.00

Barbara Eline 11th 1081088, calved 7-7-48; sire, Eric Eston Lad 962355; Maurice Boney, Storm Lake, Iowa 650.00

Blue Ribbon of Marycrest A. 1033624, calved 7-1-49; sire, General 11th of Lonjac 531871; Verne Simmonds, Omaha, Neb. 925.00

Blackcap of Marycrest A. 3d 1033622, calved 6-28-47; sire, General 11th of Lonjac 531871; Donald Lewis, Newell, Iowa (calf sold to James R. Guttridge, Elk Grove, California for $550.00) 1250.00

Edva of Thorn 1035302, calved 9-11-47; sire, Kuban of Thorn 772243; C. F. White, Burnell, Nebraska 900.00

Envarness Lass 884806, calved 4-12-45; sire, Blackcap Eston Lad 665929; Fred Rinker, Troy, Missouri 900.00

Barbara Eileenmere 15th 1187066, calved 1-15-49; sire, Envious Eileenmere 2d 629-675; M. L. Larson and Sons, Pine Bluffs, Wyoming 675.00

Janera of Chautauqua Park 917280, calved 5-7-46; sire, Eileenmere 183d 519975; Otto Schafer and Sons, Nehawka, Nebraska (calf sold to F. D. Smylie and Son, Columbus Jct., Iowa for $1,100.00) 1950.00

Blackbird Birdie 62d of Ida 1207920, calved 3-22-49; sire, Revolution Blue Boy of Ida 11th 852536; Verne Simmonds, Omaha, Nebraska 875.00

Ethelda Erica of Eda 4th 1207924, calved 5-2-49; sire, Revolution Blue Boy of Ida 11th 852536; Harvey Kuhlman, Bloomfield, Nebraska 825.00

Ethelda Erica of Ida 5th 1207925, calved 5-16-49; sire, Revolution Blue Boy of Ida 11th 852536; Leonard Dieter and Sons, Schleswig, Iowa 825.00

Blackcap of Ida 40th 1207914, calved 3-12-49; sire, Revolution Blue Boy of Ida 11th 852536; Lloyd Ericson, Marquette, Kan. 925.00

Barbara of Hickory Knoll 957966, calved 6-24-46; sire, Elisena Emperor H. 742509; Leo Lake and Son, Orient, Iowa 900.00

Janera Marlene 1187072, calved 7-25-49; sire, Eric Eston Lad 962355; Rex Draheim, Watertown, Wisconsin 700.00

Envious Lily H. 15th 1299034, calved 9-10-50; sire, Envious Eileenmere 2d 629675; Otto Schafer and Sons, Nehawka, Nebraska 600.00

Eric's Janera 1300168, calved 6-22-50; sire, Eric Eston Lad 962355; James R. Guttridge, Elk Grove, California 525.00

Eric's Pride 119th 1300172, calved 9-6-50; sire, Eric Eston Lad 962355; Otto Schafer and Sons, Nehawka, Nebraska 800.00

Eric's Estoness 15th 1300165, calved 5-27-50; sire, Eric Eston Lad 962355; W. J. Chavet, Omaha, Nebraska 525.00

Eric Quality Janet 2d 1300164, calved 5-18-50; sire, Eric Eston Lad 962355; Leonard Dieter and Sons, Schleswig, Iowa 600.00

Enchantress Marlene 1300166, calved 5-28-50; sire, Eric Eston Lad 962355; A. O. Buschow and Sons, Blue Hill, Nebraska 550.00

## Doddies Win Two of Three Purples at Bourbon Show

Six states—Kentucky, Ohio, Illinois, Iowa, Nebraska and Indiana—sent 500 steers to the annual Bourbon Beef Show at Louisville, Kentucky, December 4th and 5th. Grand champion load, as at previous shows, was Aberdeen-Angus.

The champions, pictured here, were fed by Bottorff Brothers, Goshen, Kentucky. In winning they got the $1,000 offered by the Bourbon show, plus $500 from the American Aberdeen-Angus Breeders' Association. John and Albert Bottorff are not new in Louisville competition. Prime loads of Blacks from their feedlots captured the Bourbon Beef Show championship in 1946 and 1947.

The championship load sold to Gallagher's Steak House in New York City. Jack Solomon also took the championship group of three steers, Aberdeen-Angus bred and fed by Dixie Stock Farms, Lancaster, Kentucky. The winning trio earned the Sanders Brothers a $500 premium.

Champion single steer was a Hereford from Father Flanagan's Boy's Town. Reserve grand champion carload were Aberdeen-Angus fed by Dwight Smoker, Wanatah, Indiana.

## Guyer Estate Dispersal

### Maquoketa, Iowa, December 3d

SUMMARY:

| | | |
|---|---|---|
| 166 Lots | 8134,475.00, average | $ 810.00 |
| 12 Bulls | 11,270.00, average | 939.16 |
| 153 Cows | 123,205.00, average | 805.26 |
| Top 5 Head | 9,175.00, average | 1835.00 |
| Top 10 Head | 16,710.00, average | 1671.00 |
| Top 15 Head | 23,045.00, average | 1536.33 |
| Top 20 Head | 28,795.00, average | 1439.75 |

Top Bull—Penn's Revolution 1151765, calved April 28, 1948; sire, Penn of Eston 859928; dam, Blackcap Empress M. 47th 539568; purchased by Breniman and Sons, Brooklyn, Iowa 2000.00

Second Top Bull—Grenadier's Bardolier B. F. 939837, calved August 23, 1946; sire, Queen's Grenadier G. R. 625624; dam, Escara 4th of Sunbeam 655942; purchased by Everett Williams, Iowa City, Iowa 1575.00

Top Cow—Blackcap Empress M. 79th 856-491, calved June 1, 1945; sire, Bell Boy's Masoot 639313; dam, Blackcap Empress M. 47th 539568; purchased by Irwin Kemp of Marion, Iowa for 1,600.00 (calf purchased by Frank Engel of Hampshire, Illinois for $525.00) 2125.00

Second Top Cow—Liberty Grange Blackcap 9th 644946, calved April 30, 1941; sire, Barbarian of Rosemere 118th 507680; dam, Liberty Grange Blackcap 514929; purchased by Waldo Mommsen, Clinton, Iowa for $850.00 (calf purchased by Lester Oliver of Williamsburg, Iowa for $875.00) 1725.00

Third Top Cow—Eriana Lassie G. 2d 1151-772, calved May 13, 1948; sire, Penn of Eston 859928; dam, Emslie Belle 856489; purchased by Ezra Wendt, Wyoming, Iowa for $900.00 (calf purchased by Leo L. Archer of Conception, Missouri for $800.00) 1700.00

BULLS:

Grenadier's Bardolier B. F. 939837, calved 8-23-46; sire, Queen's Grenadier G. R. 625624; Everett Williams, Iowa City, Ia. 1575.00

Penn of Eston 859928, calved 5-1-45; sire, Penn of Mount Annan 772246; C. F. Schreiner and Son, Chadwick, Illinois 850.00

Penn's Revolution 1151765, calved 4-28-48; sire, Penn of Eston 859928; Breniman and Sons, Brooklyn, Iowa 2000.00

Envious Bardolier S. G. 1331878, calved 3-31-50; sire, Grenadier's Bardolier B. F. 939837; R. H. Petermeyer, Milburn, Iowa 1000.00

Elbardolier G. 2d 1331920, calved 5-9-50; sire, Grenadier's Bardolier B. F. 939837; F. J. Grunder, Wilton Junction, Iowa 700.00

Eric Bardolier S. G. 1331931, calved 5-29-50; sire, Penn of Eston 859928; Ezra Wendt, Wyoming, Iowa 700.00

Gay Bardolier 1387758, calved 8-10-50; sire, Grenadier's Bardolier B. F. 939837; Carl Berg, Sabula, Iowa 625.00

Blackcap Bardolier G. 1387767, calved 8-25-50; sire, Grenadier's Bardolier B. F. 939827; Charles Kennedy and Son, Peosta, Illinois 985.00

Enchanter Bardolier G. 1387768, calved 8-27-50; sire, Grenadier's Bardolier B. F. 939837; Floyd Meyer, North Liberty, Iowa 850.00

Marshall Bardolier G. 1387776, calved 9-

*The Third Annual*

# Hart County Aberdeen-Angus Breeders' Association

# Show and Sale

## *Featuring* Bardolier *Bloodlines*

**Held in connection with the Oakhurst Farms**

**Sale held on March 7th, 1952**

## Saturday, March 8, 1952, Horse Cave, Kentucky

At the new Hart County Aberdeen-Angus Breeders Sales Pavilion—Junction of Highways 218 and 31E—4 miles East of Horse Cave

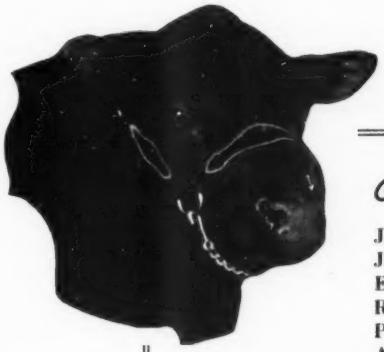

## 8 Bulls • 52 Females

*Consignors:*

| | |
|---|---|
| J. W. REDFORD and SONS | Happy Hill Farms |
| JEWELL BROTHERS | Jewelland Farms |
| E. V. WITHERS and SONS | Knoblawn Farms |
| R. E. PALMORE | Oakhurst Farms |
| PAUL R. SMITH and SON | Springdale Farms |
| A. B. SLAUGHTER and SON | Greendale Farms |
| WILLIAM DECKARD | Hartland Farms |
| E. E. and A. K. PALMORE | Idlewild Farms |
| H. B. BRANDSTETTER and SON | |
| RUSSELL MEERS | Dixie Bend Farms |
| REID BOLTON | |
| L. BUNNELL and SON | |
| H. W. SMITH | |

**SHOW: 10:00 A. M.**

**Judge: RAY HOPPER from Kentucky University**

**HAM JAMES, Auctioneer**

**HOTEL OWENS, Sale Headquarters**

**HUGH JAMES for the Aberdeen-Angus JOURNAL**

## Hart County Aberdeen-Angus Breeders' Ass'n

**Horse Cave - - - Kentucky**

# Peter W. Bieber

**Breeder of Registered Aberdeen-Angus Cattle Since 1928**

## Bulls and Females

**For Sale at All Times**

**Write for information or visit us at**

**WAUKON, IOWA**

# WESTON'S

## STOCKBREEDER'S SUPPLIES

Serving leading stockbreeders throughout the nation for over 32 years with best quality merchandise.

| | |
|---|---|
| General Supplies | Blankets & Banners |
| Show Equipment | Hand-Made Brushes |
| Surgical Instruments | Tattoo Equipment |

*Send for a* **FREE** *copy of our General Catalogue*

**WESTON MFG. & SUPPLY CO.**

**1937 Speer Blvd. Denver, Colo.**

# Applewood Angus

**Featuring the GET of**

**ELBA'S BARDOLIER 899236**

**By Blackcap Bardolier**

## Consign to K-N SALE

**February 26th at Franklin, Nebraska**

**4 TOP BULLS**

Three are out of dams by Bandolier of Anoka 3d. One of these might be a herd bull you are looking for.

At the Farm . . . Also good set of heifers and bulls. Blood that does good for others.

## Edward Polka

**RIVERTON, (2 mi. W 6½ N) NEBRASKA**

**HERMAN CUSTER, Manager**

25-50; sire, Grenadier's Bardolier B. F. 939837; Joe A. Warmlee, Easton, Minnesota ..... 635.00

Environ's Bar Eston 3d 1387779, calved 10-23-50; sire, Penn's Revolution 1151765; L. Huedepohl, South Amana, Iowa (calf to William Smith, Bellevue, Iowa for 675.00) ..... 675.00

**COWS:**

Calf—John Crane and Mina Guyer, Maquoketa, Iowa ..... 775.00

Barbara of Hillrock 5th 1040680, calved 4-8-47; sire, Elbar Bian 2d 724190; Elmer Wiedeman, Clinton, Iowa ..... 700.00

Barbara B. 35th 668765, calved 3-20-36, sire, Burgessmere 455936; Fred Beach, Bellevue, Iowa ..... 350.00

Barbara B. 44th 693779, calved 3-14-39; sire, Evar Blackcap 496577; Frank Taylor, Avalon, Wisconsin ..... 500.00

Barbara G. 5th 1151763, calved 4-18-48; sire, Penn of Eston 859928, Fullerton and Son, Greenville, Wisconsin ..... 600.00

Barbara G. 16lst 1259880, calved 8-18-49; sire, Penn of Eston 859928; John M. Sheets, Maquoketa, Iowa (calf to John Peelienschneider, Calamus, Iowa for $300.00) ..... 660.00

Barbara K. 33d 973108, calved 9-5-46; sire, Barbara Lad 8th 842120; Frank Peterson, Maquoketa, Iowa ..... 600.00

Barbara G. 275th 1321886, calved 4-18-50; sire, Grenadier's Bardolier B. F. 939837; Frank Peterson, Maquoketa, Iowa ..... 500.00

Barbara K. 39th 1123045, calved 6-7-48; sire, Barbara Lad 8th 842120; Frank Peterson, Maquoketa, Iowa (calf to Lester Oliver, Williamsburg, Iowa for $650.00) .. 1325.00

Barbara S. G. 5th 1331934, calved 4-13-50; sire, Grenadier's Bardolier B. F. 939837; Frank Peterson, Maquoketa, Iowa ..... 500.00

Barbara K. 38th 1123040, calved 4-10-48; sire, Barbara Lad 8th 842120; Frank Peterson, Maquoketa, Iowa (calf to Smalley, Muscatine, Iowa for $475.00) ..... 1025.00

Barbara K. 42d 1139946, calved 5-30-48; sire, Barb Revolution 590107; Frank Peterson, Maquoketa, Iowa ..... 825.00

Barbara of Idyllwyld 7th 830273, calved 6-22-44; sire, Juliandale 693273; Frank Peterson, Maquoketa, Iowa ..... 825.00

Double Barbara K. 973109, calved 9-22-46; sire, Barbara Lad 8th 842120; Frank Peterson, Maquoketa, Iowa (calf to Williams, Mt. Carroll, Illinois for $400.00) .... 1075.00

Barbara Lassie G. 190th 1227175, calved 4-18-49; sire, Barbara Lad 8th 842120; Frank Peterson, Maquoketa, Iowa ..... 600.00

Barbara Lassie G. 310th 1331940, calved 6-25-50; sire, Penn of Eston 859928; Frank Peterson, Maquoketa, Iowa ..... 650.00

Blackbird Lady Missie 100th 633940, calved 9-12-40; sire, Burgess Brenton 499380; Benn Witt, Delmar, Iowa (calf to Earl Gelbach, Lancaster, Wisconsin for $350.00) ..... 710.00

Blackbird Lady 101st 765835, calved 6-28-43; sire, Burg Brenton M. 2d 648514; Fullerton and Son, Greenville, Wisconsin (calf to Green Valley Farms, Liberty, Missouri for $275.00) ..... 875.00

Blackbird Lady of Silver Glen 834601, calved 1-8-45; sire, Burgess Marshall L. 567-812; Frank Peterson, Maquoketa, Iowa ..... 500.00

Blackbird Miss 7th 633936, calved 5-12-40; sire, Burgess Brenton 499380; R. T. Knox, Cherryvalley, Illinois ..... 400.00

Blackbird of Brookdale 9th 640366, calved 3-12-41; sire, Erick of Brookdale 602099; Mr. Rutenbeck, Clinton, Iowa ..... 450.00

Blackbird of S. G. 834590, calved 8-6-44; sire, Burgess Marshall L. 576812; Frank Peterson, Maquoketa, Iowa ..... 700.00

Blackbird Lady G. 23d 1259890, calved 9-17-49; sire, Grenadier's Bardolier B. F. 939837; Green Valley Farms, Liberty, Missouri (calf to Mr. Studeman, Princeton, Iowa for $400.00) ..... 975.00

Blackbird Lassie R. 26th 912620, calved 3-21-45; sire, Sir George of Laudmere 699-210; Frank Peterson, Maquoketa, Iowa (calf to Vine Schwager, Bellevue, Iowa for $250.00) ..... 775.00

Beneckla S. 952056, calved 9-5-46; sire, Bendon's Lad 725268; Fullerton and Son, Greenville, Wisconsin ..... 475.00

Blackbird Julia 2d 1351059, calved 9-18-48; sire, Grenadier's Bardolier B. F. 939837; C. L. Austin, Morrison, Illinois ..... 825.00

Beneckla S. 2d 952057, calved 9-29-46; sire, Pendon's Lad 725268; Frank Peterson, Maquoketa, Iowa ..... 550.00

Blackbird Heather Lass 658689, calved 5-23-41; sire, Bruno Brux 531197; R. T. Knox, Cherryvalley, Illinois calf to Marion Evens, Wellston, Michigan for $375.00) ..... 850.00

Pine Lawn Blackbird 36th 712552, calved 4-9-41; sire, Bar Emulous 530421; Waldo Mommsen, Clinton, Iowa (calf to E. E. Menneke, Maquoketa, Iowa for $280.00) .. 755.00

Blackcap Empress M. 47th 539568, calved 8-4-37; sire, Elbanor 5th of Page 437-387; Joe A. Warmlee, Easton, Minnesota (calf to Ballow, Monticello, Iowa for $335.00) ..... 945.00

Blackcap Empress G. 23d 960417, calved 5-29-46; sire, Bell Boy's Mascot 639313; Frank Taylor, Avalon, Wisconsin ..... 800.00

Blackcap Empress of S. G. 1047930, calved 4-26-47; sire, Penn of Eston 859928; Green Valley Farms, Liberty, Missouri (calf to Fred Beach, Bellevue, Iowa for $425.00) ..... 1075.00

Blackcap Empress G. 49th 1227194, calved 6-2-49; sire, Grenadier's Bardolier B. F. 999837; Green Valley Farms, Liberty, Missouri (calf to C. L. Austin, Morrison, Illinois for $335.00) ..... 1010.00

Blackcap Empress M. 79th 856491, calved 6-1-45; sire, Bell Boy's Mascot 639313; Irwin Kemp, Marion, Iowa (calf to Frank Engel, Hampshire, Illinois for $525.00) .... 2125.00

Silver Glen's Blackcap Empress 1050580, calved 4-21-47; sire, Penn of Eston 859-928; C. L. Austin, Morrison, Illinois ..... 900.00

Blackcap of Thinemere 9th 636629, calved 1-18-41; sire, Ericmere T. 2d 504349; John Crane and iMna Guyer, Maquoketa, Iowa (calf to H. L. Thornton, Aledo, Illinois for $325.00) ..... 950.00

Blackcap Princess 41st 899207, calved 9-14-45; sire, Burgess Marshall L. 576812; C. L. Austin, Morrison, Illinois ..... 860.00

Blackcap Princess G. 960430, calved 8-2-46; sire, Prince Edella G. 795290; R. H. Petermeyer, Milburn, Iowa ..... 500.00

Blackcap Beauty 62d 1151768, calved 5-10-48; sire, Penn of Eston 859928; Waldo Mommsen, Clinton, Iowa ..... 900.00

Blackcap Princess G. 7th 1259883, calved 8-29-49; sire, Grenadier's Bardolier B. F. 939837; Elmer Wiedeman, Clinton, Iowa .. 475.00

Blackcap Miller 13th 537431, calved 8-3-37; sire, Bell Boy M. K. 459602; Frank Taylor, Avalon, Wisconsin ..... 500.00

Blackcap McHenry G. 43d 834579, calved 2-16-44; sire, Burgess Marshall L. 576-812; R. H. Petermeyer, Milburn, Iowa ..... 435.00

Blackcap McHenry G. 46th 960414, calved 5-26-46; sire, Prince Edella G. 795290; Elmer Wiedeman, Clinton, Iowa ..... 450.00

Blackcap McHenry G. 47th 1161056, calved 9-15-48; sire, Grenadier's Bardolier B. F. 939837; Frank Peterson, Maquoketa, Iowa (calf to Frank Engel of Hampshire, Illinois for $350.00) ..... 1000.00

Blackcap McHenry G. 70th 1259881, calved 8-24-49; sire, Grenadier's Bardolier B. F. 939837; J. M. Hill, Crowell, Texas ..... 485.00

Blackcap of Little Brook 776716, calved 7-20-43; sire, Epic Baron 470449; Frank Peterson, Maquoketa, Iowa ..... 1000.00

Epic Lassie G. 1151780, calved 7-28-48; sire, Penn of Eston 859928; Frank Peterson, Maquoketa, Iowa ..... 600.00

Epic Lassie G. 2d 1227200, calved 6-25-49; sire, Grenadier's Bardolier B. F. 939837; Elmer Wiedeman, Clinton, Iowa (calf to Frank Hanson, Maquoketa, Iowa for $400.00) ..... 1050.00

Blackcap Benamere 2d 834582, calved 2-19-44; sire, Burgess Marshall L. 576812; Charles Halloway, Union Grove, Wisconsin (calf to Pauls and Plattne, Mechanicsville, Iowa for $350.00) ..... 1000.00

Silver Glen Blackcapress 899209, calved 9-16-45; sire, Burgess Marshall L. 576812; Frank Hanson, Maquoketa, Iowa ..... 825.00

Blackcap Benamere 3d 1151749, calved 3-3-48; sire, Prince Edella G. 795290; Elmer Wiedeman, Clinton, Iowa ..... 635.00

Silver Glen Lassie 1259886, calved 9-4-49; sire, Penn of Eston 859928; J. M. Hill, Crowell, Texas ..... 495.00

Blakefford G. R. Blackcap 550th 939835, calved 8-11-46; Queen's Grenadier G. R. 625624; L. Brown and Sons, West Liberty, Iowa ..... 800.00

Bardolier's Blackcap Marjorie 1161054, calved 9-14-48; sire, Grenadier's Bardolier B. F. 939837; Frank Hanson, Maquoketa, Iowa ..... 1150.00

Blackcap Marjorie S. G. 1259893, calved 10-2-49; sire, Grenadier's Bardolier B. F. 939837; Earl Gelback, Lancaster, Wisconsin ..... 575.00

Bernice K. 15th 1123044, calved 5-16-48; sire, Barbara Lad 8th 842120; Frank Hanson, Maquoketa, Iowa ..... 1050.00

Blackcap Bernice K. 2d 1123042, calved 5-7-48; sire, Barbara Lad 8th 842120; William Blake, Clinton, Iowa (calf to John Wirth, Elwood, Iowa for $300.00) ..... 825.00

Blackcap of Silver Glenn 2d 834587, calved 7-2-44; sire, Burgess Marshall L. 576812; Frank Peterson, Maquoketa, Iowa (calf to Marion Evens of Wellston, Michigan for $335.00) ..... 835.00

Blackcap of Silver Glen 4th 960413, calved 5-24-46; sire, Prince Edella G. 795290; Elmer Wiedeman, Clinton, Iowa ..... 850.00

Blackcap Colie 19th 648374, calved 5-31-41; sire, Benlate Elite 538402; Elmer Wiedeman, Clinton, Iowa (calf to C. E. Luellen, Exeter, Nebraska for $300.00) ..... 775.00

Blackcap Colie S. G. 899192, calved 5-5-45; sire, Burgess Marshall L. 576812; Charles Halloway, Union Grove, Wisconsin (calf

# Barcap of Wildwood 893754

| | | | |
|---|---|---|---|
| Sire: BARBARIAN GRENADIER G. R. 661306 | Black Bandolier 480883 | Bandolier of Anoka 462299 | Blackbird Bandolier of Page 414212 |
| | | | Barbara McHenry of Anoka 462298 |
| | | Black Bardella 460791 | Bardell Martin 2d 423834 |
| | Barbara 15th of Hill Crest 531910 | Proud Marshall of Hill Crest 502504 | Blackbird Quality Lot 429029 |
| | | | Broadus Blackmar 453695 |
| | | Barbara 7th of Hill Crest 496959 | Pride of Hill Crest 4th 442083 |
| | | | Echo of Hill Crest 454262 |
| Dam: BLACKCAP MIST 2d 547824 | Bandolier of Anoka 462299 | Blackbird Bandolier of Page 414212 | Barbara Hill Crest 420204 |
| | | | Glencarnock Revolution 6th 384963 |
| | | Barbara McHenry of Anoka 462298 | Blackbird Harrison 6th 387977 |
| | Blackcap Mist 473972 | Bandsman Quality 443233 | Queenmere 32d 386849 |
| | | | Barbara McHenry 52d 389482 |
| | | Blackcap Quality Belle 2d 443224 | Quality Marshall 369886 |
| | | | Blackbird 222d 227654 |
| | | | Edgar Protest 408991 |
| | | | Blackcap Quality Belle 423811 |

## *For Sale*

## Daughters of Barcap of Wildwood—One or a Carload!

Some of the heifers are out of daughters of Prince Sunbeam 19th and some are line bred Bandolier heifers and such families as Maid of Bummers, Juana Erica, McHenry Barbara, Eisa Trojan Erica, Windsor, Queen Mother, McHenry Pride, Fourth Branch Blackbird, J. Pridemere, McHenry Blackcap and Judy Blackcap.

***Our entire calf crop has been 75% Heifers for the past five years, so we always have a lot of heifers in our herd.***

Barcap of Wildwood sired the kind of cattle that the packer wants. That is why his son was Reserve Grand Champion carcass steer in the 1950 International and one of his sons was Reserve Grand Champion carcass steer in the 1951 International Carcass competition.

Without using any extra nurse cows some of the heifers are bred to a good son of Barcap of Wildwood. Some are bred to Prince Sunbeam 691st, he by Prince Sunbeam 217th and out of a Black Prince of Sunbeam daughter.

**Come and see our herd any time you like.**

## Mathias Kassnel

**ROUTE 3**

**Elkhorn** — **Farm located 1 mile south of Elkhorn on U. S. Highway 12 and 3 miles East on county Hospital Road. . . .** — **Wisconsin**

Black Prince of Sunbeam

**Sunbeam and Earl Marshall Breeding**

Sires in Service:
EVER PRINCE 1000th 1090547
By Ever Prince

EVER PRINCE 44th 1090549
EVERBEST PRINCE 2d 1362954

By a son of Ever Prince and his dam the dam of the great bull Everbest Prince. A coming breeding bull now in service.

FOR SALE NOW: A few choice young herd bulls, and some good young heifers.

**Krotz Stock Farm**

JOS. & MARSHALL J. KROTZ ODELL, NEB.



*"Colorado's Home of the Eileenmeres"*

**Homeplace Eileenmere 248th**

Half brother of the 1950 and 1951 International Reserve Grand Champion. Grandson of the "Wonder Bull"

**Eileenmere 487th**

Forty-three granddaughters of the 1946 International Grand Champion

**Eileenmere 500th**

**Watsons' Windy Acres Ranch**

CARR On U. S. 87, twenty miles south of Cheyenne COLORADO



**Beermann Breeder Aberdeen Angus . . . .**

Our consignment to the

**Northeast Nebraska Aberdeen-Angus Sale**

February 18, 1951, Norfolk, Nebraska

*4 Bred Heifers*

Sired by ERIMOR'S BANDOLIER E. B. and bred to our good bulls WHITE GATES—BLACK BARDOLIER 9th, BARON BANDOLIER of WALNUT 2d, and MARSHALL of EBON 4th.

—Also—

*2 Bulls*

One, a top grandson of EILEENMERE 500th, and a son of FARVUE MARSHALL out of our Lottie of Clova cow.

*and Plan to Attend*

THE INTERSTATE ABERDEEN-ANGUS SHOW AND SALE ..... March 25th, Sioux City, Iowa
THE NEBRASKA ABERDEEN-ANGUS FUTURITY SHOW ..... March 25th, Columbus, Nebraska
THE NEBRASKA ABERDEEN-ANGUS SHOW AND SALE ..... March 26th, Columbus, Nebraska

Herd Sires:

**Baron Bardolier of Walnut 2d 1139502**
**Pride's Bardolier of Walnut 2d 1197773**
**White Gates Black Bardolier 9th**

A Carefully Selected Cow Herd with Type and Quality

Visit our farm—west on Highway 20 from South Sioux City, south one mile on Highway 110. . .

**Mr. & Mrs. Charles F. Beermann**

DAKOTA CITY, NEBRASKA


to Lee Morris, Marion, Iowa for $400.00) 950.00

Blackcap M. 268th 834595, calved 9-25-44; sire, Burgess Marshall L. 576812; C. L. Austin, Morrison, Illinois 500.00

Blackcap G. 31st 960421, calved 7-12-46; sire, Prince Edella G. 795290; Wm. Blake, Clinton, Iowa 525.00

Liberty Grange Blackcap 9th 644946, calved 4-30-41; sire, Barbarian of Rosemere 118th 507680; Waldo Mommsen, Clinton, Iowa (calf to Lester Oliver, Williamsburg, Iowa for $875.00) 1725.00

Blackcap 427th 834602, calved 1-23-45; sire, Burgess Marshall L. 576812; Steinbeck Brothers, Olin, Iowa 935.00

Blackcap Bernice C. 6th 779195, calved 5-20-42; sire, Elroy's Erica of Ecca K. 622-798; Mr. Rutenbeck, Clinton, Iowa (calf to Green Valley Farms, Liberty, Missouri for $350.00) 880.00

Blackcap Lady K. 5th 1061718, calved 8-24-47; sire, Barbara Lad 8th 842120; Wm. Blake, Clinton, Iowa (calf to B. B. Leonard, Correctionville, Iowa for $275.00) 775.00

Blackcap Progress 34th 667313, calved 10-5-41; sire, Eileenmere Revolt 5th 513555; Elmer Wiedeman, Clinton, Iowa (calf to Steinbeck Brothers of Olin, Iowa for $475.00) 925.00

Penn's Progress S. G. 2d 1331918, calved 5-7-50; sire, Penn of Eston 859928; R. T. Knox, Cherryvalley, Illinois 525.00

Blackcap M. 168th 672739, calved 5-2-41; sire, Burgess Brenton 499380; R. H. Petermeyer, Milburn, Iowa (calf to S. Eickhorn for $300.00) 735.00

Blackcap G. 32d 960429, calved 8-1-46; sire, Prince Edella G. 795290; Mr. Rutenbeck, Clinton, Iowa 425.00

Lady Quality Eston 699129, calved 3-5-42; sire, Eston of Quality 483388; Waldo Mommsen, Clinton, Iowa (calf to Lee Morris, Marion, Iowa for $400.00) 1000.00

Lady Quality S. G. 1331913, calved 5-1-50; sire, Grenadier's Bardolier B. F. 939837, Frank Hanson, Maquoketa, Iowa 575.00

Elona Elba S. 952055, calved 8-22-46; sire, Bendon's Lad 725268; John Crane and Mina Guyer, Maquoketa, Iowa 775.00

Juliana Elba G. 1161062, calved 9-28-48; sire, Grenadier's Bardolier B. F. 939837; J. M. Hill, Crowell, Texas (calf to Green Valley Farms, Liberty, Missouri for $410.00) 970.00

Emslie Belle 856489, calved 6-15-45; sire, Bell Boy M. K. 459602; Ross Hanna, Little York, Illinois (calf to H. L. Siemson, Dixon, Iowa for $775.00) 1575.00

Eriana Lassie G. 1151771, calved 5-13-48; sire, Penn of Eston 859928; Leo L. Archer, Conception, Missouri 1000.00

Eriana Lassie G. 2d 1151772, calved 5-13-48; sire, Penn of Eston 859928; Ezra Wendt, Wyoming, Iowa (calf to Leo L. Archer, Conception, Missouri for $800.00) 1700.00

Erica Bardella G. 1227201, calved 7-25-49; sire, Grenadier's Bardolier B. F. 939837; W. L. Bowen, Joplin, Missouri 1000.00

Eriana Lassie G. 3d 1331928, calved 5-24-50; sire, Grenadier's Bardolier B. F. 939-837; Steinbeck Bros., Olin, Iowa 850.00

Elsa Elmabaso 2d 832791, calved 3-29-44; sire, Bar Eston 536404; John Crane and Mina Guyer, Maquoketa, Iowa (calf to Edward Myatt, Maquoketa, Iowa for $400.00) 1275.00

Lady Kuban 960418, calved 6-20-46; sire, Kuban of Thorn 772243; Fullerton and Son, Greenville, Wisconsin 800.00

Erica Bardella G. 2d 1331885, calved 4-18-50; sire, Grenadier's Bardolier B. F. 939-837; J. M. Hill, Crowell, Texas 575.00

Lady Kuban 3d 1259884, calved 8-29-49; sire, Grenadier's Bardolier B. F. 939837; J. M. Hill, Crowell, Texas 510.00

Lady Kuban 4th 1331943, calved 8-12-50; sire, Grenadier's Bardolier B. F. 939837; Green Valley Farms, Liberty, Missouri 500.00

Elslow Bardella G. 1227179, calved 4-19-49; sire, Grenadier's Bardolier B. F. 939-837; John Crane and Mina Guyer, Maquoketa, Iowa (calf to Fred Shupe of Oxford Junction, Iowa for $335.00) 1060.00

Erica E. of Silver Glen 834600, calved 12-31-41; sire, Burgess Marshall L. 576812; C. L. Austin, Morrison, Illinois (calf to Green Valley Farms, Liberty, Missouri for $350.00) 850.00

Enrica 33d 667305, calved 7-16-41; sire, Eileenmere Revolt 5th 513555; Frank Taylor, Avalon, Wisconsin (calf to Steve

**GETTING MEAT**

The average man of the nation's armed forces is receiving approximately 285 pounds of meat per year, or double the present civilian consumption of this food, according to the National Live Stock and Meat Board.

# Iowa Bluegrass Angus Sale

## February 15th, 1952

**Starts promptly at 12:30 p. m.**

## Orient, Iowa

**Orient Sale Barn 1 mile South of Orient on hi-way 25 in Adair County**

## 30 Bulls
## 90 Females

*Consignors:*

| | |
|---|---|
| LLOYD BOOTH | Grand River |
| RUSSELL CHEERS | Afton |
| WAYNE CRITTENDEN | Afton |
| GAIL SHIELDS | Afton |
| R. P. WEESNER and SON | Dexter |
| STANLEY RANCK | Corning |
| HAROLD SHEPPARD | Afton |
| A. E. LACINA | Afton |
| BEATTIE ANGUS FARMS | Stuart |
| MATTIES ANGUS FARM | Bridgewater |
| WILL JOHNSON and SON | Greenfield |
| DAVID DALGETY | Manning |
| ANTONY GRIFFITHS and SON | Norwalk |
| BURTON C. POWELL and SON | Casey |
| W. T. SELLERS | Norwalk |
| HOOVER & DRAKE | Ellston |
| WILLIAM NIXON | Shannon City |
| MAX McDOWALL | Fontanelle |
| McKINZIE and SON | Macksburg |
| VIRGIL BEANE | Stuart |
| C. L. WAMBOLD | Winterset |

*Attend this Sale Circuit*

February 15th
Iowa Bluegrass Sale

February 16th
O. & R. Farms Sale

February 18th
Pioneer Farms Herd Dispersion Sale

All cattle will carry health certificates. While the most of these cattle will be in extra good breeding condition, not too many of them will be highly fitted. A number of the leading Aberdeen-Angus families will be represented. This sale should be a good place for the Good Breeder to buy. We welcome you—one and all—on February 15th.

For catalog and information contact Harold Killion, Greenfield, Iowa
Wire, write or phone—Phone 291-J

## Iowa Bluegrass Aberdeen-Angus Association

Auctioneer, COL. ROY G. JOHNSTON

MAURICE BONEY for the Aberdeen-Angus JOURNAL

Stearns, Alliance, Nebraska for $725.00) 1400.00

Enrica 39th 960426, calved 7-24-46; sire, Burgess Marshall L. 576812; John Crane and Mina Guyer, Maquoketa, Iowa 575.00

Enrica G. 2d 1331882, calved 4-17-50; sire, Grenadier's Bardolier B. F. 939837; Frank Hanson, Maquoketa, Iowa 625.00

Enrica 32d 667300, calved 7-7-41; sire, Eileenmere Revolt 5th 515555; R. H. Petermeyer, Milburn, Iowa 580.00

Erica of Silver Glen 834583, calved 2-20-44; sire, Burgess Marshall L. 576812; Steinbeck Brothers, Olin, Iowa 850.00

Enrica G. 960406, calved 5-2-46; sire, Burgess Marshall L. 576812; C. L. Austin, Morrison, Illinois 600.00

Enrica 40th 960434, calved 9-8-46; sire, Prince Edella G. 795290; Mr. Rutenbeck, Clinton, Iowa 500.00

Enrica G. 2d 1161057, calved 9-15-48; sire, Grenadier's Bardolier B. F. 939837; Green Valley Farms, Liberty, Missouri; (calf to S. Eickhorn for $500.00) 1200.00

Bandolier's Enecho T. 795887, calved 4-25-44; sire, Applewood Bandolier 66th 597-220; L. W. Maddox, La Fayette, Indiana (calf to C. E. Luellen, Exeter, Nebraska for $450.00) 1100.00

Enecho G. 3d 960412, calved 5-22-46; sire, Burgess Marshall L. 576812; L. W. Maddox, La Fayette, Indiana 575.00

Bardella S. G. 1259885, calved 8-30-49; sire, Grenadier's Bardolier B. F. 939837; C. L. Austin, Morrison, Illinois 850.00

Enchantress Eileen 15th 753950, calved 6-1-42; sire, Earl Alba 10th 502728; Alfred Johannson, Denmark, Iowa 450.00

Erica McHenry 366th 834580, calved 2-16-45; sire, Burgess Marshall L. 576812; Charles Halloway, Union Grove, Wisconsin (calf to J. M. Hill, Crowell, Texas for $250.00) 750.00

Princess Erica G. 2d 960422, calved 7-15-46; sire, Prince Edella G. 795290; Mr. Studemann, Princeton, Iowa 425.00

Erica Elaine S. G. 899203, calved 9-6-45; sire Burgess Marshall L. 576812; Charles Halloway, Union Grove, Wisconsin (calf to Steve Stearns of Alliance, Nebraska for $575.00) 1200.00

Eris of Roselawn 2d 930886, calved 8-20-46; sire, Cavalier C. K. 794224; Wm. Blake, Clinton, Iowa (calf to Steinbeck Brothers, Olin, Iowa for $525.00) 1410.00

Environ's Bar Eston 2d 832807, calved 5-13-44; sire, Bar Eston 536404; John Crane and Mina Guyer, Maquoketa, Iowa (calf to Fernor Farms, Orion, Illinois for $400.00) 1150.00

Penn's Eston Lassie 1151758, calved 4-10-48; sire, Penn of Eston 859928; W. J. Kiehl and Daughter, Mechanicsville, Iowa 700.00

Bar's Erica Princess 4th 960420, calved 7-10-46; sire, The Royal Burgess 636949; William Blake, Clinton, Iowa 875.00

Calf to A. E. Catlock for $250.00 250.00

Euranda of Littlebrook 776713, calved 4-7-43; sire, Epic Baron 470449; R. H. Petermeyer, Milburn, Iowa (calf to C. E. Luellen, Exeter, Nebraska for $300.00) 925.00

Euranda of Little Brook 2d 784406, calved 5-13-44; sire, Eloise's King 620243; L. M. Maddox, La Fayette, Indiana 650.00

Euranda of Silver Glen 2d 1227173, calved 4-17-49; sire, Penn of Eston 859928; William Blake, Clinton, Iowa (calf to L. Herkelman, Elwood, Iowa for $290.00) 775.00

Euranda of Silver Glen 4th 1331901, calved 4-25-50; sire, Grenadier's Bardolier B. F. 939837; Benn Witt, Delmar, Iowa 480.00

Erica of Marion S. 2d 952050, calved 7-1-46; sire, Bendon's Lad 725268; Frank Taylor, Avalon, Wisconsin 600.00

Juliana Erica G. 2d 1161058, calved 9-16-48; sire, Grenadier's Bardolier B. F. 939-837; J. M. Hill, Crowell, Texas 535.00

Elluna Miss 2d 590720, calved 5-20-39; sire, Burgess Brenton 499380; Jim Moffit, Tipton, Iowa 500.00

Silver Glen Elluna 899202, calved 9-4-45; sire, Burgess Marshall L. 576812; H. L. Thornton, Aledo, Illinois 825.00

Erica Elluna Miss 834596, calved 10-1-44; sire, Burgess Marshall L. 576812; L. M. Maddox, La Fayette, Indiana (calf to C. E. Luellen, Exeter, Nebraska for $400.00) 1025.00

Eleanor of Crabapple 852277, calved 4-2-45; sire, Prince Beldolier 5th 675020; L. M. Maddox, La Fayette, Indiana (calf to Dr. Ahlers, Dubuque, Iowa for $475.00) 1200.00

Elluna G. 1151761, calved 4-17-48; sire, Penn of Eston 859928; C. L. Austin Morrison, Illinois (calf to Claude Hadley, New Providence, Iowa for $525.00) 1125.00

Elluna G. 2d 1227196, calved 6-20-49; sire, Grenadier's Bardolier B. F. 939837; William Blake, Clinton, Iowa (calf to Nels Scott of Delmar, Iowa for $285.00) 985.00

Elluna G. 3d 1331917, calved 5-6-50; sire, Penn of Eston 859928; R. T. Knox, Cherryville, Illinois 450.00

Bellevue Edella 809461, calved 5-30-44; sire, Envoy K. 658389; Charles Halloway, Union Grove, Wisconsin 525.00

Edella K. 11th 1123050, calved 10-10-48; sire, Barbara Lad 8th 842120; Francis Sheehan, Bellevue, Iowa (calf to Casstel, and Penrose, Maquoketa, Iowa for $275.00) 785.00

Edella G. 11th 1331921, calved 5-12-50; sire, Grenadier's Bardolier B. F. 939837; Dr. Ahlers, Dubuque, Iowa 525.00

Babe P. Gay 830946, calved 10-15-44; sire, Gay Choice 2d 653084; Elmer Wiedeman, Clinton, Iowa 725.00

Heroine of Meadow Lark 952472, calved 3-1-46; sire, Black Cappy C. 586715; C. E. Luellen, Exeter, Nebraska 750.00

Heroine of Ferndale 6th 952475, calved 3-12-46; sire, Black Cappy C. 586715; Milton Ott, Dubuque, Iowa (calf to Russell Sears, Milledgeville, Illinois for $250.00) 750.00

Miss Burgess P. 568673, calved 5-25-39; sire, Burgess of Glyn Mawr 3d 534407; John Crane and Mina Guyer, Maquoketa, Iowa (calf to Lyle Nelson, Aledo, Illinois for $350.00) 800.00

Miss Burgess W. 4th 769483, calved 3-24-43; sire, General 17th of Lonjac 542168; C. L. Austin, Morrison, Illinois (calf to Don Wilson, West Liberty, Iowa for $410.00) 935.00

Miss Burgess of Silver Glen 2d 899212, calved 10-25-45; sire, Prince Edella G. 795290; Willamere Farms, Stanwood, Iowa (calf to C. E. Luellen, Exeter, Nebraska for $450.00) 1050.00

Miss Burgess S. G. 2d 1227191, calved 5-23-49; sire, Grenadier's Bardolier B. F. 939837; L. M. Maddox, La Fayette, Indiana 700.00

Blinky of Idyllwyld 8th 830276, calved 7-3-44; sire, Juliandale 683273; C. E. Luellen, Exeter, Nebraska (calf to A. B. Cameron, Clinton, Iowa for $400.00) 975.00

Blinky Burgess K. 16th 1123049, calved 9-24-48; sire, Barbara Lad 8th 842120; L. M. Maddox, La Fayette, Indiana 500.00

Burgess Lassie 10th 1061715, calved 8-5-47; sire, Barbara Lad 8th 842120; L. M. Maddox, La Fayette, Indiana (calf to Green Valley Farms, Liberty, Missouri for $875.00) 1575.00

Burgess Lassie G. 2d 1331897, calved 4-23-50; sire, Grenadier's Bardolier B. F. 939-837; H. J. Schmidt, Lisbon, Iowa 460.00

Blinky Burgess K. 12th 1123043, calved 5-11-48; sire, Barbara Lad 8th 842120;


*Like Sterling on Silver—*

# Eston of Quality 483388

**Ever stop to realize how many times you have noticed this bull appearing in the numerous sale catalogs throughout the entire country. The footnote under the individual invariably called your attention to this much sought Hopley breeding. Females of close-up Eston of Quality breeding have proven time after time their exceptional producing ability. It is a matter of record that some of the nations leading herd sires are out of dams by this great bull. Hopley breeding is your assurance of top production.**

## June 3d Is Our Sale Day

**We will be featuring a great producing group of females plus the get and services of our prominent herd sires: Palomar Prince, by Prince Sunbeam 46th; Black Peer 128th of Angus Valley; Prince Peer 11th of Angus Valley; Prince Sunbeam 690th; and Proud Eileenmere G. H., our International 1st prize winner by Eileenmere 487th. It is not to early to start making plans to attend this convenient suitable sale.**

**Wayland Hopley Farms** **Atlantic, Iowa**

# MARK TWAIN
# SPRING SALE

—OF—

## Aberdeen-Angus Cattle

*Best in Blacks*

Popular Families

Top Herd Sire Prospects

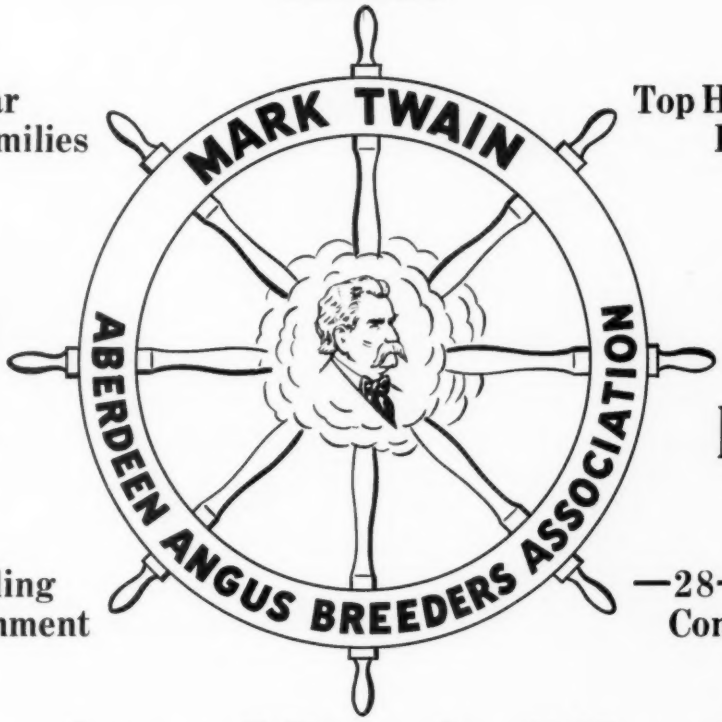


**20** Bulls

**50** Females

Outstanding Consignment

—28— Consignors

## Saturday, March 8th, 1952

Purebred Livestock Sales Pavilion

## Monroe City, Missouri

**Show 9:00 A. M.** **Sale 1:00 P. M.**

Auctioneer: COL. ROY JOHNSTON

Write for Catalogs

**P. H. LaVoi**
President
La Grange, Missouri

**Warren G. See**
Secretary
New London, Missouri

# Duffy's

ANGUS FARMS

LONGMONT, COLO.



# Winsted Stock Farm

*Registered Angus*

. . . . . HUMBOLDT, KANSAS

*See our Herd Sires:*

**PRINCE SUNBEAM 402d**

An outstanding son of PRINCE SUNBEAM 100th, from a dam by BANDOLIER of ANOKA 16th.

**PRINCE SUNBEAM 570th**

A very compact son of PRINCE SUNBEAM 217th, from a dam by RAONA'S BARDOLIER 2d.

Young Stock for Sale

**Robert A. Finney** — Owner

**Paul Stinson** — Herdsman


Steve Stearns, Alliance, Nebraska ..... 1000.00

Blinky Burgess G. 2d 1331916, calved 5-4-50; sire, Grenadier's Bardolier B. F. 939-837; J. M. Hill, Crowell, Texas ..... 535.00

Miss Burgess 254th 955932, calved 5-6-46; sire, The Royal Burgess 636949; William Blake, Clinton, Iowa (calf to E. E. Mennecke, Maquoketa, Iowa for $325.00) ..... 875.00

Miss Burgess Lassie G. 1151776, calved 6-25-48; sire, Juan Lad B. 927354; Dr. Ahlers, Dubuque, Iowa (calf to Verne Carlson, Comanche, Iowa for $335.00) ..... 835.00

Miss Burgess G. 45th 1331910, calved 4-30-50; sire, Penn of Eston 859928; J. M. Hill, Crowell, Texas ..... 485.00

Miss Burgess 257th 955938, calved 7-22-46; sire, Barbara Lad 8th 842120; George Schwager, Lowden, Iowa (calf to Green Valley Farms, Liberty, Missouri for $425.00) ..... 1125.00

Burgess Lassie K. 1073274, calved 4-3-48; sire, The Royal Burgess 636949; William Blake, Clinton, Iowa (calf to Paul Lillie, Marion, Iowa for $360.00) ..... 860.00

Miss Burgess G. 50th 1227170, calved 3-8-49; sire, Grenadier's Bardolier B. F. 939-837; Don Wilson, West Liberty, Iowa (calf to Dr. Larson, Greenville, Iowa for $635.00) ..... 1335.00

Miss Burgess Lassie S. G. 3d 1331922, calved 5-15-50; sire, Grenadier's Bardolier B. F. 939837; Robinmere Farms, Mechanicsville, Iowa ..... 500.00

Ruth of Little Brook 2d 784410, calved 6-15-44; sire, Eloise's King 620243; Dr. Larson, Greenville, Louisiana (calf to Farr Carroll, Aledo, Illinois for $600.00) ..... 1625.00

Mt. Annan Ruth 1151769, calved 5-11-48; sire, Penn of Eston 859928; Blaine Kendall, Reynolds, Illinois ..... 1050.00

Mt. Annan Ruth 2d 1331938, calved 6-19-50; sire, Grenadier's Bardolier B. F. 939837; Schumacher Brothers, Aledo, Illinois ..... 750.00

Kate G. 5th 656178, calved 2-7-41; sire, Scott E. 9th 584805; Fullerton and Son, Greenville, Wisconsin (calf to Don Wilson, West Liberty, Iowa for $450.00) ..... 950.00

Calf to E. E. Mennecke, Maquoketa, Iowa ..... 260.00

Penn's Rosemere Pride 1047926, calved 4-23-47; sire, Penn of Eston 859928; Willamere Farms, Stanwood, Iowa (calf to Russell Sears, Milledgville, Illinois for $385.00) ..... 910.00

Brookdale Queen Bandolier 3d 643861, calved 9-13-40; sire, Bardolier's Blackcap Erwin 521612; End of Lane, Waterloo, Iowa (calf to Don Smith, Stanwood, Iowa for $400.00) ..... 875.00

Burgess' Pride G. 960416, calved 5-29-46; sire, The Royal Burgess 636949; Carl Berg, Sabula, Iowa ..... 650.00

Alamacita 47th 1010134, calved 3-9-47; sire, Black Idol E. C. 4th 708294; Bluff View Farms, Aledo, Illinois (calf to Morris and Zuck and Sons, Chadwick, Illinois for $300.00) ..... 1010.00

Calf to C. E. Luellen, Exeter, Nebraska ..... 260.00

## 25 Years Ago

(Continued from page 81)

some time after that walking between the stall where the junior champion bull was and the dark stall where the bull was that I had to see by hand. I made up my mind that if the bull in the dark stall was as good as he felt he was the bull I wanted.

"Earl Ryan arrived home too late to show me the bulls that evening so we talked over old times until bedtime, which was two o'clock in the morning. It was my first visit to the farm after working there fifteen years previous. We had many things to talk about and besides Earl didn't want me to get up too early next morning.

"I went to bed that night to think over two bulls, one with a show record and one with a beautiful touch. Next morning after breakfast the junior champion was led out for my inspection. Bob Brown had made good use of the extra hour I had slept for the junior champion was trimmed up and brushed down until he was as spick and span as he was on show day in Chicago when I last saw him.

"I think it was rather a surprise to both Earl and Bob when I asked them to turn the two bulls in the dark out in the yard. These bulls had not been given any extra attention that morning. They had been exercising in a muddy yard and were mud from the ears

**Prince G. A. C. 1081955**

# "Good Breeding Pays"

*Herd Sires:*

**Prince Sunbeam 118th**

**Prince 29th G. A. C.**

Both Sons of Prince Sunbeam 29th

—and—

**Prince G. A. C.**

A grandson of the "29th"

**At Our First Production Sale We Will Offer...**

## 8 Bulls • 58 Lots • 50 Females

We will feature the GET and Service of our senior herd sire, PRINCE SUNBEAM 118th, his son PRINCE GAC, and our Junior Herd Sire, another son of the great PRINCE SUNBEAM 29th. We are proud of our herd sires as they are producing the kind of cattle we all like to raise.

The bulls offered in this, our first sale are all sons of PRINCE SUNBEAM 118th and all outstanding prospects, good headed, thick and smooth. We are featuring a full brother of PRINCE GAC, which we think is going to be a better individual and one of the best prospects we have ever had. In fact the best calf dropped on the farm. He is a May 1951 calf and his dam is double bred Bandolier.

We would appreciate you stopping by and inspecting the sale cattle. Visitors always welcome. Turn in when you see the sign on U. S. Highways 281 and 9.

**G. W. and Ada C. Caldwell - - Harlan, Kansas**

*The Fountainhead*

*Source of Angus Foundation Cattle*

# North Dakota Winter Fair

It would be hard to name a leading herd anywhere in the nation that is not fortified with some of the prepotent breeding from this section. North Dakota has long been a stronghold for foundation cattle. Leading breeders throughout the land have found from experience that the cattle they have selected from this area have responded with exceptional "doing ability". You too, will be more than pleased with the quality and blood lines represented. Those desiring the best of foundation seed stock should not fail to attend this leading angus event.

AT COMFORTABLY HEATED WINTER SHOW BUILDINGS

*Annual Show and Sale*

Show: THURSDAY MORNING, MARCH 6th — Sale: FRIDAY, MARCH 7th, 1:30 p. m.

## Valley City, North Dakota, March 6th and 7th

**The following Leading Breeders have drawn deep from their Strong Herds to present this attractive offering:**

| | |
|---|---|
| LAUREN BERNSTEIN | Souris, N. D. |
| ORVILLE ISLEY | Verona, N. D. |
| LOKEN HOMESTEAD | Brackett, N. D. |
| CLYDE and EMMA BARKS | Egland, N. D. |
| ARLEND FROST | Harvey, N. D. |
| NELSON BROTHERS | Braddock, N. D. |
| GLENCARNOCK STOCK FARM | Ada, Minn. |
| DETHLOFF STOCK FARM | Harvey, N. D. |
| AGASSIZ STOCK FARM | Davenport, N. D. |
| SAUGSTAD BROTHERS | Fingal, N. D. |
| JOE COOK | Fargo, N. D. |
| PAUL SCHAFF & SONS | St. Anthony, N. D. |
| DON CAMERON | Westhope, N. D. |
| WALTER HABERMAN, Jr. | LaMoure, N. D. |
| HENKE STOCK FARM | Hannover, N. D. |
| HAROLD BRUNS | Valley City, N. D. |
| JOHN SKADBERG & SONS | Carrington, N. D. |
| STANLEY SKADBERG | Cathay, N. D. |
| GOLDBERG STOCK FARM | Moorhead, Minn. |

For catalogs or sale information contact

RAY BUCHANAN, GNDA Office, Box 1781, FARGO, NORTH DAKOTA

Sponsored by

# North Dakota Aberdeen-Angus Breeders' Ass'n

MAURICE BONEY, for the Aberdeen-Angus JOURNAL

## FOR SALE:

Ten yearling heifers; some are sired by a son of EILEENMERE 500th and the rest are being bred to him.

GEORGE A. WILLIAMS
JONESBORO, TENNESSEE



## Ames Plantation

*Invites*

All lovers of Good Beef Cattle, especially Top Quality Aberdeen-Angus Breeding Cattle to inspect our breeding plant and our most excellent herd from which has come a great many of the National celebrities. . . . We always have something to sell.

**Ames Plantation** — **Grand Jct. Tenn.**
R. H. SCOTT, Mgr. — HOBART AMES, Owner



Featuring the Get of

## Shady Lane Prince 1104601

A top son of Elbar of Madelia 20th and full brother to Pet Banor of Shady Lane, Gauger Brothers' greatest show cow, Barb of Littlebrook 1160611 sired by Erian of Littlebrook.

Good Set of Bull Calves, serviceable age and younger. The kind every breeder likes.

VISITORS WELCOME

M. R. McNAUGHTON & SONS

1½ Miles West, 1 South, 1 West and ½ South

LAWTON, IOWA


back. This was my first sight of Quality Marshall.

"The bulls were put back in the stall and while Earl took me over the herd to show me the dams of the different bulls Bob got busy with the brush and comb and dug Quality out of the mud. He had done a fine job, too. The other bull in the dark stall was also a bull worthy of some consideration for he was the first prize junior yearling bull at the following International. Earl and Bob had figured that he was the best of the two bulls but I stuck to the bull with the mellow hide and purchased him, leaving the junior champion bull which became the grand champion bull at the following International.

"In the meantime Quality Marshall had come along and was doing all that could be expected. He was first prize junior yearling at the Ohio State fair, first and junior champion at Michigan, and by the time we were ready to go to the International I thought him the most perfect bull I had ever seen. We were confident that he would be good enough to win the junior championship in Chicago.

"But were to have our conceit and confidence shattered for the morning we were to load for Toronto and Chicago we found our bull hanging by one front foot in the partition of the pen. This accident set him back for several months. I thought that he would never be able to enter the show ring again and I felt that if I could do it all over again I would never turn down a bull with a show record for one with a mellow hide and a beautiful touch.

"But after he got straightened up again he began to do so well that I took courage and started again to feel that I might be able to prove to Mr. Scripps that I had not spent his money recklessly and unwisely.

"We showed him in Detroit in 1925 with an eleven months disadvantage in age. He won his class and was reserve senior champion. In Chicago he was second in class. After that we started with full confidence that Quality Marshall, the bull I had selected by touch, was going to be hard to beat in any show in 1926. As the International drew near we felt quite sure that Quality Marshall was at his best and ready for the fight.

"It was my twentieth anniversary at the great International Live Stock Exposition and in nearly all of those years I have been showing live stock of some kind. But I want to say that the short time it took Professor Blizzard to tie that championship ribbon on Quality Marshall seemed to be all of those twenty years."


W R S

W R S

## Prince Sunbeam 502d

*Herd Bulls in Service:*

PRINCE SUNBEAM 502d — PRINCE SUNBEAM 309th
PRINCE ELBANOR WRS

**See our Consignment of 4 Bulls**
At the O K & T ANGUS ASSOCIATION SALE
Buffalo, Oklahoma—February 28th, 1952

VISITORS ALWAYS WELCOME

**Charles W. Summers,** *Owner* — **Hutchinson, Kansas**

Farm Located ½ Mile east Medora on Hi-way 17

WALTER REDD & VIRGIL GRAVES, Herdsmen — DALE ENGLER, Manager


## Southwestern Regional Sale

### Tulsa, Oklahoma, November 5th

**SUMMARY:**

| | | |
|---|---|---|
| 58 Lots | $88,800.00, average | $1531.03 |
| 7 Bulls | 11,200.00, average | 1600.00 |
| 51 Cows | 77,600.00, average | 1521.56 |
| Top 5 Head | 20,900.00, average | 4180.00 |
| Top 10 Head | 34,650.00, average | 3465.00 |
| Top 15 Head | 44,550.00, average | 2970.00 |
| Top 20 Head | 52,825.00, average | 2641.25 |

**Top Bull—Black Knight 31st of A. V. 1326-171, calved September 11, 1950; sire, Black Peer 28th of Angus Valley 1000-530; dam, Juanerra Erica 4th of Bates 665792; consigned by Angus Valley Farms, Tulsa, Oklahoma; purchased by George G. Adams, Wichita Falls, Texas** 3500.00

**Second Top Bull—Prince Everbest A. G. 9th 1405680, calved July 27, 1950; sire, Everbest Prince 880217; dam, Sunny Vale Eileen 800383; consigned by Gorges Angus Farm, Fall River, Kansas; purchased by George G. Adams, Wichita Falls, Texas** 2300.00

**Top Cow (Tie)—Blackcap Bessie 6th of A. V. 1326164, calved September 7, 1950; sire, Black Peer 28th of Angus Valley 1000530; dam, Blackcap Bess of Magnolia 3d 924354; consigned by Angus Valley Farms, Tulsa, Oklahoma; purchased by Joe E. Steed, Broken Arrow, Oklahoma** 5000.00

**Top Cow (Tie)—Blackcap Bessie 71st of SAF 1334764, calved June 19, 1950; sire, Everbest Prince 880217; dam, Blackcap Betsy C. 791159; consigned by Simon Angus Farm, Madison, Kansas; purchased by Jess B. Alford, Paris, Texas** 5000.00

**Second Top Cow—Angus Acres Blackcap Bessie 1326039, calved October 22, 1950; sire, Black Prince of Cushing 634069; dam, Jaffery's Blackcap Bessie 1069747; consigned by Moore Brothers, Gardner, Kansas; purchased by A. M. Wilkins, Henderson, Texas** 3800.00

**BULLS:**

Black Knight 31st of A. V. 1326171, (Angus Valley Farms), calved 9-11-50; sire, Black Peer 28th of Angus Valley 1000-530; George G. Adams, Wichita Falls, Texas 3500.00

Prince Everbest A. G. 9th 1405680, (A. J. Gorges), calved 7-27-50; sire, Everbest Prince 880217; George G. Adams, Wichita Falls, Texas 2300.00

Prince Burgess of Mahrapo 1267882, (Tracey Hunsecker, Jr.), calved 10-16-49; sire, Prince Sunbeam 349th 1017815; E. R. Robbins, Pawnee, Oklahoma 2150.00

Black Peer 80th of Angus Valley 1251255, (Red River Valley Angus Farm), calved 1-12-50; sire, Prince Sunbeam 105th 784-382; C. W. Chandler, Nocona, Texas 700.00

Quality Prince 52d 1283252, (Oklahoma A. & M. College), calved 5-11-50; sire, Quality Prince of Sunbeam 567031; R. J. Allison, Tulsa, Oklahoma 725.00

Prince 63d of Clearwater 1292438, (Clearwater Farm), calved 5-2-50; sire, Erivan's Prince 726809; Star Lane Farms, Kansas City, Missouri 1000.00

Prince Sunbeam 391st 1151603, (Sunray Farms), calved 2-13-49; sire, Prince Sunbeam 200th 778864; River Ridge Farms, Fayetteville, Arkansas 825.00

**COWS:**

Angus Valley Blackbird 70th 1243530, (Angus Valley Farms), calved 4-2-50; sire, Prince Sunbeam 105th 784392; Luther McClung, Fort Worth, Texas 2000.00

Miss Burgess 34th of A. V. 1326154, (Angus Valley Farms), calved 9-3-50; sire, Prince Sunbeam 144th 778868; The Annex, Cushing, Oklahoma 1950.00

REED

BEEFMAKER

ABERDEEN-ANGUS CATTLE

## Ninth Auction

# Annual Production Sale

## Monday, February 25th, 1952 - Wichita, Kansas

## 36 Bulls . . . SELLING . . 23 Females

**Featured in this event will be seven sons of BEEFMAKER 34th, one a great young bull.**

# Beefmaker 153d 1112562

**Calved March 27, 1948**

| | | | |
|---|---|---|---|
| Sire: BEEFMAKER 34th 767266 | Ever Prince of Sunbeam 567027 | Black Prince of Sunbeam 504521 | Black Peer of St. Albans |
| | | | Pride 17th of Sunbeam |
| | | Eraline E. of Sunbeam 486149 | Elbun of Sunbeam |
| | | | Eroline E. 4th |
| | Black Rose 7th of Sunbeam 569517 | Eolide Revolution 522497 | Glencarnock Revolution 6th |
| | | | Edna M. 15th |
| | | Black Rose 3d of Sunbeam 503217 | Elmore Harrison 2d |
| | | | Black Rose 2d of Sunbeam |
| Dam: WICHITA BARBARA 5th 767285 | Spindletop's Pride Boy 559697 | Blackbird Sublette 66th 500767 | Revolonmere 5th |
| | | | Blackbird Ophelia Lavillon |
| | | Pride Waverly 41st 508578 | Blackbird Sublette 2d |
| | | | Pride Waverly 5th |
| | Lady Beef 600944 | Eileenmere 85th 470007 | Eileenmere 32d |
| | | | Enchantrene |
| | | Barbaramere 2d 538797 | Eileenmere 140th |
| | | | Barbara of Riverland 2d |

His dam is an outstanding daughter of Eileenmere 85th out of Barbaramere 2d sired by a full brother to the three times International Grand Champion cow, Blackcap Tolan 35th. The Eileenmeres grossed $512,300.00 on fifty head at their 1951 Labor Day Sale. The top selling Eileenmeres came through Eileenmere 85th; the Blackcap Missies have produced 5 International Champions at the last 14 International shows. Barbaramere 2d is also a granddaughter of Barbara of Shamrock out of Metz Miss Barbara the dam of Barbara of Rosemere 47th, which mated to Blackbird Bandolier of Page produced Bandoliers of Anoka 3d, 4th, 6th, 7th and 10th, everyone a great bull including one International Grand Champion. The Barbara Rose tribe descends from Barbara of Rosemere 47th. On October 8th, Anoka Farms sold five head of Barbara Rose cows, three to Tolans, one to Sunbeam and one to a Connecticut buyer. These buyers were getting foundation stock. The grandmother of Barbara of Rosemere 47th is the all time great cow, Barbara Woodson. Barbaramere 2d in the Beefmaker herd also descends from Barbara Woodson. We have 23 females coming from her and her daughters. BEEFMAKER 153d is definitely a HERD IMPROVER, a BEEFMAKER. His entire useful life is ahead of him. We have served him to less than 20 cows, but we know he is a breeder. Come see him.

***Consignors to this Sale:***

| | | | |
|---|---|---|---|
| C. B. JOHNSTON | Bucyrus, Kansas | W. H. BECKER | Goddard, Kansas |
| McCURRY BROS. | Sedgwick, Kansas | W. L. WENINGER | Maize, Kansas |
| ROBERT D. GOODIN | Derby, Kansas | C. E. REED | Wichita, Kansas |

**Plan to attend our Sale—Meanwhile write for a Catalog**

## C. E. REED, 4114 E. Central Ave., WICHITA 6, KANSAS

**Telephone No. 68313 Residence; No. 53868 Farm**

# MARK

# May 13th, 1952

## on Your Calendar as

## *"The 26th Influence" Sale Day*

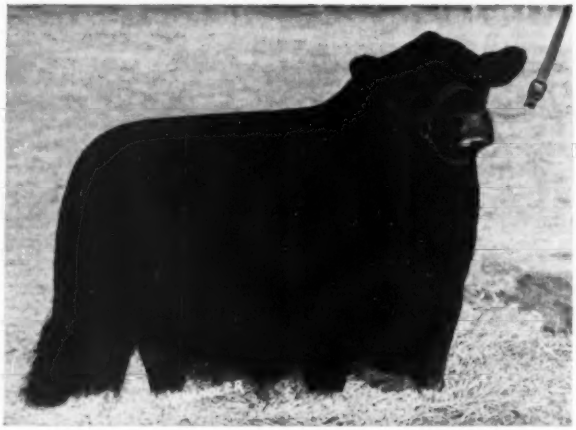

## Homeplace Eileenmere 26th

## *The Sire of Universal Favor*

Our Senior Herd Sire, HOMEPLACE EILEENMERE 26th, by Eileenmere 487th, has made an eminent breeding record. His sons have proven themselves as prominent herd sires wherever they have gone. The sons selling in our coming May 13th sale will be the best offering to date. They will solve the most difficult herd bull problem in the land.

**"A female carrying the services of the 26th is considered as extremely valuable property."**

**Visit the farm and judge for yourself.**

**"The Circle of Marycrests Satisfied Customers is Nation-Wide."**

★ ★ ★

**Marycrest Farms** — **Maloy, Iowa**

**JOHN D. and MARY C. WARIN, Owners** — **HOWARD JACKSON, Herdsman**


Blackcap Bessie 6th of A. V. 1326164, (Angus Valley Farms), calved 9-7-50; sire, Black Peer 28th of Angus Valley 1000-530; Joe E. Steed, Broken Arrow, Okla... 5000.00

Princess Charmay 20th 1338894, (Charmay Angus Farm), calved 3-28-50; sire, Burgess J. 2d 628872; Lester F. Danforth, Tulsa, Oklahoma ..... 650.00

Charmay's Patricia 1338913, (Charmay Angus Farm), calved 5-25-50; sire, Eileenmere 940th 890960; Wm. S. Anheuser, St. Louis, Missouri ..... 800.00

Barbara of Coffey-Terry 1407342, (Coffey-Terry Angus Farm), calved 12-25-50; sire, Black Peer 111th 1071161; Oklahoma A. & M. College, Stillwater, Oklahoma ..... 900.00

Elba Erica 2d of Sky Farm 1277703, (Sky Farm), calved 1-6-50; sire, Prince Sunbeam 216th 932054; Loyal Siebenthal, Phoenix, Arizona ..... 950.00

Enchantress of Sky Farm 1328026, (Sky Farm), calved 1-6-50; sire, Prince Sunbeam 216th 932054; C. A. Powhatan, Muskogee, Oklahoma ..... 850.00

Elba E. of Sky Farm 1277707, (Sky Farm), calved 2-9-50; sire, Prince Sunbeam 216th 932054; Clyde R. Bradford, Happy, Texas 1900.00

Evergreen of Sky Farm 1413126, (Sky Farm), calved 8-16-50; sire, Prince Sunbeam 519th 1153434; Angus Valley Farms, Tulsa, Oklahoma ..... 1450.00

Georgina 2d of Creek Valley 1324508, (Creek Valley Farm), calved 5-1-50; sire, Prince Sunbeam 253d 894316; Angus Valley Farms, Tulsa, Oklahoma ..... 1500.00

Juana 2d of Creek Valley 1378765, (Creek Valley Farm), calved 7-12-50; sire, Prince Sunbeam 253d 894316; Loyal Siebenthal, Phoenix, Arizona ..... 750.00

Erica 10th of Winsted 1359055, (Winsted Stock Farm), calved 9-1-50; sire, Prince Sunbeam 402d 1078672; William T. Fullerton, Miami, Oklahoma ..... 1550.00

Ever Witch of Endor G. 2d 1405681, Gorges Angus Farm), calved 7-31-50; sire, Everbest Prince 880217; Jess B. Alford, Paris, Texas ..... 2000.00

Ever Edella G. 1405682, (Gorges Angus Farm), calved 8-4-50; sire, Everbest Prince 880217; Red Oak Farm, Rocky Comfort, Missouri ..... 1250.00

Rosebird 100th of Ozark Valley 1269464, (Ozark Valley Farms), calved 3-12-50; sire, Prince Sunbeam 327th 992198; R. V. Walker, Miami, Oklahoma ..... 650.00

K. Pride 36th of Ozark Valley 1293126, (Ozark Valley Farms), calved 8-5-50; sire, Prince Sunbeam 327th 992198; R. J. Allison, Tulsa, Oklahoma ..... 700.00

Blackcap of Blue Rapids 41st 1303649, (Enos Honeycutt), calved 3-15-50; sire, Prince Burgess 105th 953342; Loyal Siebenthal, Phoenix, Arizona ..... 900.00

Erica of Blue Rapids 58th 1303657, (Enos Honeycutt), calved 5-2-50; sire, Prince Burgess 105th 953342; Wm. S. Anheuser, St. Louis, Missouri ..... 800.00

Ever Eline of R. L. H. S. 1275011, (R. L. Honeycutt and Son), calved 8-3-50; sire, R. L. S. Black Prince 4th 943347; C. A. Powhatan, Muskogee, Oklahoma ..... 650.00

Chieftro E. of R. B. 1305119, (Tracey Hunsecker, Jr.), calved 4-25-50; sire, Qualiteer of Redbud 916054; Claude Neet, Pawnee, Oklahoma ..... 600.00

Blackbird 74th of SAF 1320108, (J. S. Angus Farms), calved 10-28-50; sire, Prince 500th of Bates 954549; Simon Angus Farm, Madison, Kansas ..... 1950.00

Blackcap Bessie of J. S. 1391547, (J. S. Angus Farm), calved 2-28-51; sire, Prince 500th of Bates 954549; Carlton Corbin, Ada, Oklahoma ..... 3500.00

Blackcap Three Rivers 5th 1274037, (Three Rivers Farm), calved 5-22-50; sire, Queen's Lad of I. R. 3d 953915; J. L. Owens & Son, Ft. Gibson, Oklahoma ..... 700.00

Witch of Three Rivers 1382549, (Three Rivers Farm), calved 7-16-50; sire, Queen's Lad of I. R. 3d 953915; Chas. W. Riley & Son, Springfield, Missouri ..... 1250.00

Bluebonnet Pride E. 40th 1260330, (Red River Valley Farm), calved 4-16-50; sire, Ever Prince 46th 1090555; Leo E. Haskett, Springfield, Missouri ..... 850.00

Barbara Enviable DeM 1347567, (Dan E. Miller), calved 9-2-50; sire, R. L. S. Emulous 2d 842234; Angus Valley Farms, Tulsa, Oklahoma ..... 1550.00

Blackbirdmere Enve DeM. 1388036, (Dan E. Miller), calved 9-3-50; sire, R. L. S. Emulous 2d 842234; R. W. Longstreet, St. Louis, Missouri ..... 1525.00

Georgina Jane 4th 1217059, (Moore Brothers), calved 7-1-49; sire, Effimere 674-697; C. W. Chandler, Nocona, Texas ..... 1100.00

Angus Acres Blackcap Bessie 1326039, (Moore Brothers), calved 10-22-50; sire, Black Prince of Cushing 634069; A. M. Wilkins, Henderson, Texas ..... 3800.00

Angus Acres Blackbird T. 2d 1246525, (Moore Brothers), calved 10-25-49; sire, Prince Sunbeam 254th 894320; Loyal Siebenthal, Phoenix, Arizona ..... 900.00

Lucy Mae of G. B. 1081942, (Oklahoma A. & M. College), calved 12-8-47; sire,

# Three Bulls . . .

## *to the* Iowa State Sale

### February 3-4, 1952 . . . Des Moines, Iowa

*. . . Sired by . . .*

Sire of the three bulls being offered in our consignment.

Sire of the two heifers sold at the International Show Window sale for an average of $4750.00.

## Elution of Edenwood (Imp.)

**Our Imported sire, whose calves are proving his prepotency. We are more than pleased that he heads our cow herd.**

**GAMMER of EDENWOOD**
**Calved April 20, 1950**
**A real Herd Bull Prospect**

- Sire: Elution of Edenwood 1101171
  - Janget Eric 1101170
    - Jasto Eric 922991
      - Euripides of Balfron 613187
      - Jandia Erica 922990
    - Jangara Erica (128770)
      - Euripides of Balfron (91164)
      - Jana Erica (103062)
  - Elura of Edenwood 1101169
    - Erskine of Harviestoun 887157
      - Euripides of Balfron 613187
      - Erasion of Harviestoun 887143
    - Elusa of Nisbethill (122196)
      - Eljoe of Bleaton (87140)
      - Eluxa of Nisbethill (83628)
- Dam: Edith of Harcarse 830331
  - Erac of Harviestoun 829054
    - Euripides of Balfron 613187
      - Enfield of Bleaton 613183
      - Ellen of Balfron 613180
    - Eriach of Harviestoun 829036
      - Jobert Eric 772190
      - Erase of Harviestoun 829011
  - Ethel of Harcarse 830330
    - Erebus of Lethen 829032
      - Election of Bleaton 829000
      - Erigeron of Lethen 828991
    - Gammer Elissa 829018
      - Elmo of Ballindalloch 523118
      - Gammer Eline 829005

**JUBAL ERIC of EDENWOOD**
**Calved June 12, 1950**
**A very thick, low set bull, very smooth, deep-bodied, with an excellent underline.**

- Sire: Elution of Edenwood 1101171
  - Janget Eric 1101170
    - Jasto Eric 922991
      - Euripides of Balfron 613187
      - Jandia Erica 922990
    - Jangara Erica (128770)
      - Euripides of Balfron (91164)
      - Jana Erica (103062)
  - Elura of Edenwood 1101169
    - Erskine of Harviestoun 887157
      - Euripides of Balfron 613187
      - Erasion of Harviestoun 887143
    - Elusa of Nisbethill (122196)
      - Eljoe of Bleaton (87140)
      - Eluxa of Nisbethill (83628)
- Dam: Elatine of Nisbethill 830332
  - Eljoe of Bleaton 633816
    - Justice Eric 591298
      - Jubal Eric 591286
      - Jungle Erica 547760
    - Elaconda of Bleaton 633809
      - Escort of Ballindalloch 633728
      - Elandia of Bleaton 591228
  - Early Closing 830329
    - Evebor of Derculich 660110
      - Ebor of Candacraig 613162
      - Evolessa of Ballindalloch 660101
    - Everebb 633637
      - Kaiser of Ballindalloch 523292
      - Ebbtide of Esbott 314390

*Also:*

## Bandrolin of Edenwood

**Another good son of ELUTION of EDENWOOD and out of a very good Barbara cow.**

# Studer Stock Farm

**BEN G. STUDER** **WESLEY, IOWA**

# Our Top Junior Herd Sire

*We Sell...*

In the

**Arkansas Angus Breeders' All Bull Sale**

**February 22d, 1952**

**6 Young Herd Sire Prospects**

Sons of

**Master Prince of R. K. 16th**

Our Senior Herd Sire and son of the 1947 International Grand Champion Bull, MASTER PRINCE of SUNBEAM.

**Burgess Bardolier 7th 1337966**

Half Brother to the 1951 International Grand Champion Bull ELBAN BARDOLIER 3d.

This great young bull is being mated heavily to a selected lot of young females.

Watch for our consignment of females to the Arkansas Breeders all fitted heifer sale in the early spring.

## Felton Angus Farms

DAN FELTON — DAN FELTON, Jr.

**Marianna - - Arkansas**

BOB HOLLOWAY, Herdsman


Prince Endor 4th 817898; C. W. Chandler, Nocona, Texas ..... 1150.00

Sunny Vale Erica 18th 1255134, (Orchard Hill Farm), calved 10-15-49; sire, Proud Prince 2d of Lowland 923323; Loyal Siebenthal, Phoenix, Arizona ..... 800.00

Eroria 35th of P. S. F. 1277752, (J. F. Pfeiffer), calved 9-20-49; sire, Prince Eric of Angus Valley 988865; Turkey Valley Angus Farm, Seminole, Oklahoma .. 1025.00

Edella H. 2d of Clearwater 1262624, (Clearwater Farm), calved 11-14-49; sire, Prince 11th of Clearwater 1021765; Chas. W. Riley & Son, Springfield, Missouri ..... 2800.00

Farms Pride 3d of Clearwater 1292422, (Clearwater Farm), calved 1-20-50; sire, Prince 144th of Clearwater 1021782; Loyal Siebenthal, Phoenix, Arizona ..... 1000.00

R. O. F.'s Miss Barbara 6th 1289918, (Red Oak Farms), calved 1-20-50; sire, Prince 105th of Red Oak 1071178; Simon Angus Farm, Madison, Kansas ..... 3000.00

Twin Knolls Witcholier 1318504, (Red Oak Farms), calved 6-30-50; sire, Eric Bandolier of Anoka 25th –89389– 1152177; Angus Valley Farms, Tulsa, Oklahoma ..... 2000.00

Miss Blue Ribbon 2d of Rileymere 1412870, (Charles W. Riley and Son), calved 12-15-49; sire, Prince 12th of Clearwater 1021-766; Leo E. Haskett, Springfield, Missouri 750.00

Blackcap Bessie 71st of SAF 1334764, (Simon Angus Farm), calved 6-19-50; sire, Everbest Prince 880217; Jess B. Alford, Paris, Texas ..... 5000.00

Miss Burgess 2d of Sunflower 1253895, (Sunflower Farm), calved 10-21-49; sire, Ever Prince of Sunflower 1028786; Turkey Valley Angus Farm, Seminole, Okla. ..... 1500.00

Juana of Sunflower 1316498, (Sunflower Farm), calved 1-10-50; sire, Ever Prince of Sunflower 1028786; Oral Roberts, Tulsa, Oklahoma ..... 1000.00

Miss Prudence of Sunflower 1361842, (Sunflower Farm), calved 9-17-50; sire, Ever Prince of Sunflower 1028786; Simon Angus Farm, Madison, Kansas ..... 3600.00

Blackbird 38th of Sunflower 1342489, (Sunflower Farm), calved 10-7-50; sire, Ever Prince of Sunflower 1028786; Angus Valley Farms, Tulsa, Oklahoma ..... 1000.00

Lady Jean 4th of Sunray 1355650, (Sunray Farms), calved 9-13-50; sire, Prince Sunbeam 390th 1151602; Wm. S. Anheuser, St. Louis, Missouri ..... 1100.00

Elbarea of T. V. 1178391, (Turkey Valley Angus Farm), calved 7-27-49; sire, Prince Sunbeam 81st 754738; Red Oak Farms,


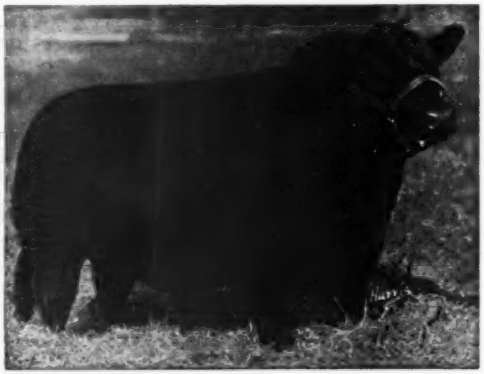

**Prince Quality of Sunbeam**

and his outstanding son

**Bar Quality M. B. 889469**

Head our large, select herd of well-bred cows.

Bar Quality M. B. is a full brother to the great show and breeding bull Prince Quality M. B. now in heavy service in the strong herd of Great Oaks Stock Farms, Rochester, Michigan.

*another*

## *Bull to Idaho...*

GENE GULICK, Buhl, Idaho, recently visited the farm and selected a most promising herd sire. We are confident of the Bull's breeding ability as Maas Bros. bred bulls have a heritage for better breeding.

**...Now Available...**

We have six good bulls now available that will please the Breeder or Rancher.

Phone Sharon Center 2 on 35 — 12 Miles Southwest of Iowa City, Iowa — Visitors are always welcome

IVAN **Maas Bros., Riverside, Iowa** MEREDITH

# Northeast Nebraska *Aberdeen-Angus Breeders' Ass'n*

SECOND ANNUAL SPRING SHOW AND SALE

## Monday, February 18, 1952, Norfolk, Nebraska

Show at 9:00 a. m. Sale at 1:00 p. m.

Norfolk Live Stock Sale Pavilion

## 35 Bulls . . . 61 Lots . . 26 Females

*Consignors:*

| | |
|---|---|
| A BAR E ANGUS FARM | Loretto |
| FRANCIS J. ALBRACHT | Meadow Grove |
| DENZEL J. ANDERSON | Clearwater |
| ARNDT BROTHERS | Platte Center |
| CHAS. F. BEERMANN | Dakota City |
| E. J. BERGT & SON | Schuyler |
| EARL DAVIS | Carroll |
| WM. DRAHOTA | Columbus |
| GAIL DRAHOTA | Columbus |
| MR. & MRS. DALLMONT ERICKSON | Elgin |
| ROBERT FETTY | Clarkson |
| VERNON C. HARMON | Plainview |
| GEORGE HETRICK & SON | Pierce |
| KENNETH HUFF, Jr. | Randolph |
| JANLEIGHS' ANGUS FARM | Tekamah |
| PAUL E. KILLION & SON | Wakefield |
| ROYAL NAHRSTEDT | Madison |
| ED. J. NEIDIG | Madison |
| FLORENCE NEIDIG | Madison |
| NYE FARMS | Plainview |
| WILLIAM J. REESON | West Point |
| SCHADE BROTHERS | Enola |
| BERNARD W. STROPE | Venus |
| GERALD WAGNER | Norfolk |
| WEINRICH & BUCKLIN | Pierce |

Thirty of these bulls are of serviceable age, they are worthy of giving an excellent account of themselves in either purebred or commercial herds.

The females should make good foundation stock for any herd. They consist of a few cows, but the majority are heifers. Several are selling bred, the rest selling open.

A dinner, booster party and Annual Business meeting on Sunday evening, February 17, 1952 at 6:30 P. M. at Hotel Madison, Norfolk, Nebraska.

Judge of Show: HOWARD BARNES, Cody, Nebraska

**For Catalogs write to: Percy H. Upton, Sale Mgr., Madison, Nebraska.**

# Northeast Nebraska Aberdeen-Angus Association

CHARLES CORKLE, Auctioneer

MAURICE BONEY, for the Aberdeen-Angus JOURNAL

## Homeland

If you would like to own a TOP GRANDSON or GRANDDAUGHTER of PRINCE ERIC of SUNBEAM, don't fail to see our 1951 crop of calves sired by our R. L. S. PRINCE ERIC 18th 943341.

**A Really Great Producing Bull.**

We Invite Your Visits

**Meier Bros.**

MELBOURNE, IOWA



## Miller Angus Farms

*New Herd Sire:*

**Cavalier's Burgess Mascot**

1247307

**For Sale**

Three coming two year old Bulls. Several prospective 1951 males and females.

VISITORS ARE ALWAYS WELCOME

**H. D. MILLER, Estate**

FLORENCE G. MILLER, Owner

**Morley - - - Iowa**



## *Consigning to the*

**Iowa State Sale**

**Des Moines, Iowa**

**February 5th, 1952**

**4 Head**

**BARBAROSA B. 1402575**

A royal bred heifer whose great grandam was Barbara of Rosemere 100th. She is a deep, thick, beautiful heifer. Her dam is sired by Prince Sunbeam 105th and her sire is Ebony's Lad of Ida 17th.

**ENQUIRY DELL ERICA 6th 1404468**

Another well bred heifer of the same strain of Enquiry Dell Ericas as the 1946 Reserve International Grand Champion Female, shown by Tolan Farms and sold to Penney and James for $10,000. This is the first daughter or granddaughter of Enquiry Dell 9th we have sold.

**BARBARA McHENRY B. B. 11th 1404469**

A good headed well bred McHenry Barbara.

**EILEENMERE ELBAN W. G. 1402576**

A grandson of Eileenmere 487th and a good herd bull prospect.

**Ben Bowne**

Dave Edwards, Herdsman

BATAVIA, IOWA


Rocky Comfort, Missouri ..... 1500.00
Enamma of T. V. 1251222, (Turkey Valley Angus Farm), calved 3-14-50; sire, Ever Prince of Sun Ray 935701; Allen Angus Farm, Checotah, Oklahoma ..... 625.00
Juara 4th of Idealmere 1172077, (Winn-Larr Farm), calved 8-14-49; sire, Black Bar Lad 996120; Silver Top Farms, Belton, Missouri ..... 1250.00
Miss Burgess of Winn-Larr 1217857, (Winn-Larr Farm), calved 11-8-49; sire, Burgess Eric 10th 943346; H. C. Yelton, Hot Springs, Arkansas ..... 1750.00
Winn-Larr Enchantress 5th 1365819, (Winn-Larr Farm), calved 7-22-50; sire, Barry Burgess of Wilton 746989; Luther McClung, Fort Worth, Texas ..... 725.00
Ballerna 3d D. D. 1245244, (Double Diamond Ranch), calved 9-21-49; sire, Prince Sunbeam 248th 881407; Leo E. Haskett, Springfield, Missouri ..... 1100.00

# Kitty Clover Sale

## Fremont, Nebraska, November 16th

**SUMMARY:**

| | | |
|---|---|---|
| 43 Lots | $35,825.00, average | $ 833.14 |
| 9 Bulls | 7,300.00, average | 811.11 |
| 35 Cows | 28,525.00, average | 815.00 |
| Top 5 Head | 6,525.00, average | 1305.00 |
| Top 10 Head | 12,025.00, average | 1202.50 |
| Top 15 Head | 16,850.00, average | 1123.33 |
| Top 20 Head | 21,000.00, average | 1050.00 |

**Top Bull—Sir Arthur Erie 1238217, calved April 12, 1949; sire, Ex-Anoka Longview 2d 965731; dam, B. Lassie Epic Eri 697-641; purchased by Earl Kasbahm and Son, Nebraska City, Nebraska ..... 1100.00**
**Top Bull (Tie)—Kuban Erica of K. C. 128-5689, calved December 8, 1949; sire, Kuban of Thorn 772243; dam, Evadne's Erica B. of B. A. R. 1078102; purchased by Kirtley and Bell, Nebraska City, Neb. ..... 900.00**
**Second Top Bull (Tie)—Blackcap Elation of K. C. 1285693; calved February 15, 1950; sire, Edella's Bandolier 3d 892842; dam, Elation Girl of Harlan 1078895; purchased by Earl Kaiser, Farwell, Neb. ..... 900.00**
**Second Top Bull (Tie)—Edella's Bandolier of K. C. 1348861, calved May 6, 1950; sire, Edella's Bandolier 3d 892842; dam, Erennius Lass 2d 1078484; purchased by Wm. Williams and Sons, Clarks, Neb. ..... 900.00**
**Top Cow—Karama's Barbara of B. B. 17th 1137546; calved August 7, 1946; sire, Glencarnock Barbaro 2d 1007675; dam, Karama's Blacklass of B. B. 15th 1137-544; purchased by Clarence E. Hillman, Canova, South Dakota; (calf purchased by Donald Lewis of Newell, Iowa for $575.00) ..... 1575.00**
**Second Top Cow—Elbanetta 3d 1128304, calved March 24, 1948; sire, Bell Boy Joe 2d 888900; dam, Elbanetta 662541; purchased by John C. Fisher, West Point, Nebraska; (calf purchased by Wm. Ackard of Denver, Colorado for $525.00) 1400.00**

**BULLS:**

Sir Arthur Erie 1238217, calved 4-12-49; sire, Ex-Anoka Longview 2d 965731; Earl Kasbahm and Son, Nebraska City, Nebraska ..... 1100.00
Kuban Erica of K. C. 1285689, calved 12-8-49; sire, Kuban of Thorn 772243; Kirtley and Bell, Nebraska City, Nebraska ..... 900.00
Blackcap Elation of K. C. 1285693, calved 2-15-50; sire, Edella's Bandolier 3d 892-842; Earl Kaiser, Farwell, Nebraska ..... 900.00
Blackbird Edella of K. C. 1285692, calved 2-14-50; sire, Edella's Bandolier 3d 892-842; L. C. Noyes, Waterloo, Nebraska ..... 775.00
Edella's Bandolier of K. C. 1348861, calved 5-6-50; sire, Edella's Bandolier 3d 892-842; Wm. Williams and Sons, Clarks, Nebraska ..... 900.00
Juan Bandolier of K. C. 1348856, calved 4-19-50; sire, Edella's Bandolier 3d 892-842; K. L. Spencer & Son, McCook, Nebraska ..... 825.00
Quality Prince of K. C. 1381318, calved 9-5-50; sire, Edella's Bandolier 3d 8928-42; M. L. Larson and Sons, Pine Bluffs, Wyoming ..... 700.00
Clover Joy of K. C. 1381329, calved 11-8-50; sire, Edella's Bandolier 3d 892842; James R. Guttridge, Elk Grove, California ..... 600.00
Bardolier Jay of K. C. 1381324; calved 10-2-50; sire, Julian Bardolier 1071967; James R. Guttridge, Elk Grove, California ..... 600.00

**COWS:**

Blackbird Tolan P. F. 1075984; calved 11-18-47; sire, Eileenmere 1010th 936144; Eikmeier Bros., Pipestone, Minnesota ..... 1000.00
Eileen C. of P. F. 1250648, calved 1-30-49; sire, Eileenmere 1010th 936144; Lloyd Ericson, Marquette, Kansas; (calf to James R. Guttridge of Elk Grove, California for $300.00) ..... 1000.00
Elapis of P. F. 2d 1171162, calved 8-3-49; sire, R. L. S. Burgess B. 6th 982388; Leonard Dieter and Sons, Schleswig, Iowa ..... 675.00
Blackbird 293d of Sunbeam 1132710, calved 9-20-48; sire, Prince Sunbeam 203d 843-385; Throener Bros., West Point, Nebraska; (calf to James Guttridge, Elk Grove, California for $425.00) ..... 1175.00
Winsome Witch of K. C. 1348855, calved 4-6-50; sire, Edella's Bandolier 3d 892-842; E. J. Fatge and Son, Ramona, Kan. ..... 1100.00
Karama Barbara of K. C. 1381284, calved 7-27-50; sire, Edella's Bandolier 3d 892-842; Frank Berg, Kiron, Iowa ..... 575.00
Elvina of K. C. 1381283, calved 6-15-50; sire, Edella's Bandolier 3d 892842; Frank Berg, Kiron, Iowa ..... 600.00
Effie's Queen of K. C. 1285688, calved 9-30-49; sire, Eileenmere 1504th 1122123; Leonard Dieter and Sons, Schleswig, Iowa 1125.00
Blackbird Lassie of K. C. 1348860, calved 4-26-50; sire, Edella's Bandolier 3d 892-842; Otto Schafer and Sons, Nehawka, Nebraska ..... 675.00
Karama's Barbara of K. C. 1285686, calved 7-17-49; sire, Estimator of Glencarnock 1037953; Green Valley Farms, Liberty, Missouri ..... 675.00
Delightful Miss of K. C. 1381319, calved 9-23-50; sire, Edella's Bandolier 3d 8928-42; Spring Valley Farms, Bayard, Iowa ..... 1100.00
Queen Effie of K. C. 1381321, calved 9-30-50; sire, Edella's Bandolier 3d 892842; Leonard Dieter and Sons, Schleswig, Iowa ..... 650.00
Evergreen Trojan of K. C. 1348857, calved 4-22-50; sire, Edella's Bandolier 3d 8928-42; Wm. and Esther Bohling, Hooper, Nebraska ..... 600.00
Blackbird Miss of K. C. 1381323, calved 10-2-50; sire, Edella's Bandolier 3d 892842; Green Valley Farms, Liberty, Missouri ..... 450.00
Lady Blackbird of K. C. 1381330, calved 11-17-50; sire, Edella's Bandolier 3d 892-842; James R. Guttridge, Elk Grove, Cal. ..... 425.00
Kitty Blackcap of K. C. 1381325, calved 10-12-50; sire, Edella's Bandolier 3d 89-2842; Green Valley Farms, Liberty, Mo. ..... 500.00
Pleasant Pride of K. C. 1381326, calved 10-17-50; sire, Edella's Bandolier 3d 892-842; James R. Guttridge, Elk Grove, Cal. ..... 550.00
Floss Premo of K. C. 1381328, calved 10-31-50; sire, Edella's Bandolier 3d 892-842; James R. Guttridge, Elk Grove, Cal. ..... 400.00
Harlan Blackcap 5th 1119213, calved 4-22-48; sire, Edella's Bandolier 3d 892842; Leonard Dieter and Sons, Schleswig, Iowa; (calf to Donald Lewis of Newell, Iowa for $400.00) ..... 1075.00
Blackcap Fairy H. 2d 1078486, calved 5-19-47; sire, Blackcap Eston Lad 665929; James R. Guttridge, Elk Grove, California ..... 875.00
Erennius Lass 2d 1078484, calved 5-14-47; sire, Blackcap Eston Lad 665929; M. R. McNaughton and Sons, Lawton, Iowa; (calf to Donald Lewis, Newell, Iowa for $525.00) ..... 1225.00
Karama's Barbara of B. B. 14th –90141–1137545; sire, Glencarnock Barbaro 2d 1007675; Justin A. Mortvedt, Dell Rapids, South Dakota ..... 775.00
Karama's Barbara of B. B. 17th –90144–1137546, calved 8-7-46; sire, Glencarnock Barbaro 2d 1007675; Clarence E. Hillman, Canova, South Dakota; (calf to Donald Lewis, Newell, Iowa for $575.00) 1575.00
Ethelda E.'s Black Princess 1034533, calved 4-30-47; sire, Ethelda E.'s Juana 2d 775220; Gerald Vasek, Newell Iowa ..... 775.00
Queen Quality Lass 3d 1127080, calved 4-20-48; sire, Raona's Burgess Eston 7th 776478; Chester E. Lewellen, Exeter, Nebraska ..... 700.00
Mabel Walker 607423, calved 2-29-40; sire, Black Premium 2d 499114; Walter Becker and Sons, Cawker City, Kansas ..... 625.00
Harlan Blackbird 1078894, calved 8-14-47; sire, Buxom Lad of Red Top 809205; James Guttridge, Elk Grove, California; (calf to Donald Lewis, Newell, Iowa for $525.00) ..... 1150.00
Harlan Blackcap 4th 1119223, calved 5-28-48; sire, Buxom Lad of Red Top 809205; James R. Guttridge, Elk Grove, California ..... 750.00
Black Princess Queen 1119593, calved 5-10-48; sire, Epponian Prince 813167; Green Valley Farms, Liberty, Missouri ..... 550.00
Evergreen Trojan H. F. 1004280, calved 10-11-46; sire, Black Peer of Osceola 65-9004; Robert Schultz, Letts, Iowa ..... 700.00
Eileen Revolution 7th 1118697, calved 4-5-48; sire, Elgamere's Lad 2d 676502; C. F. White, Burwell, Nebraska ..... 1025.00
Blackbird MC 1099241, calved 4-3-48; sire, Oak Ridge Revemere 2d 787598; Chester E. Lewellen, Exeter, Nebraska ..... 750.00
Pleasant Pride of D. V. 2d 1074399, calved 3-30-48; sire, Bell Erimore E. 787-294; Wm. Drahota, Columbus, Nebraska ..... 700.00
Floss Premo 1090319, calved 2-23-47; sire, Escort Permo 698354; James R. Guttridge, Elk Grove, California ..... 600.00
Elbanetta 3d 1128304, calved 3-24-48; sire, Bell Boy Joe 2d 888900; John C. Fisher, West Point, Nebraska; (calf to Wm. Ackard, Denver, Colorado for $525.00) ..... 1400.00

# Iowa State

## The Largest State Association Show and Sale in America

# 129 Bulls—101 Females

**85 Bulls of Serviceable Age** **Including 11 Pens of Threes**

## Show 9:00 a. m., February 4th

SALE HEADQUARTERS—SAVERY HOTEL—Des Moines, Iowa

## Sale 10:00 a. m., February 5th

*Consignors*

A. T. ALTICK, Osage
*BELL and SONS, Osceola
*BEN BOWNE, Batavia
BENSINK and SON, Monroe
ERNEST BRENIMAN and SON, Brooklyn
GLENN BROWN, Conway
T. N. BROWN, Nichols
W. B. CAMPBELL and SONS, Gilmore City
DR. L. F. CATTERSON, Oskaloosa
*CLEMENT BROTHERS, Newton
*CLOVERLY STOCK FARMS, Maloy
*A. L. CONDON, Casey
DAVE DALGETY, Manning
ALFRED THEODORE DeYOUNG, Pocahontas
P. W. EGGERS and SONS, Knoxville
*EILER and THOMAS, Coon Rapids
*ELBURN FARM, Bedford
*EL-JON FARMS, Rose Hill
OTTO and JOHN EMERSON, Knoxville
E. E. ENOCHSON, Williamsburg
MERLIN A. FAAS, North English
PAUL P. FELTON and SON, Neola
FLECK and VANDER WERFF, Sully
C. A. FIGLAND and SON, Searsboro
FINDLEY and CHRISTENSON, Harlan
GLEN-RU FARMS, Indianola
CECIL E. GILLESPIE, Winterset
ADDIS GREIMAN and SONS, Garner
*H. H. GROFF, Fairfax
R. J HADLEY, New Providence
RAYMOND C. HANSEN, Rowan
C. R. HARKEN, Osceola
REX HARMON and SONS, Creston
C. S. HARVEY and SONS, Knoxville
J. E. HATCHER and SON, New Virginia
*ROY R. HENRY and SONS, Indianola
W. W. HERKELMAN, Dexter
MR. and MRS. HENRY F. HOHL, Donnellson
HOOVER and DRAKE, Ellston
HOOVER and GROSE, Shannon City
LESTER HULLINGER and SONS, Pleasanton
RUSSELL HULLINGER and SONS, Humeston
IDEAL FARMS, Clarinda
JAMES M. IRONS & SONS, Clarence
*JOHNSON BROTHERS, Ida Grove
*ENOCH and BOB JOHNSON, Galva
*I. E. KEMP, Marion
*ROY M. KOSTER, Gladbrook
DON KOENIGHAIN, Williamsburg
*LAD-OR FARM, Scranton
*LAWRENCE L. LAIRD, Ankeny
M. J. LEENEY, Oxford
LAZEAR ANGUS FARMS, Chariton
*EDGAR MARLENEE, Adel
DICK MATLAND, Hampton
*HAROLD E. McCULLOCH, Newburg
*HAROLD McELHENEY and SONS, Rippey
RALPH MEADE, Mt. Pleasant
*JOE W. MILTNER, Iowa City
MERSHAN FARM, Creston
MILLER and BUMGARNER, Hampton
G. W. MULLINS, Earlham
LAWRENCE P. NELSON, Brayton
*HARRY NEWMAN and SON, Martelle
H. DICK NOBIS, Davenport
OTTO NOBIS, Davenport
*O & R FARMS, Scranton
LESLIE OLIVER, Williamsburg
LESLIE OSTER, Webster
*OLSON BROTHERS, Calamus
ROBERT OVERTON, Knoxville
PARISH and LANNOM, Grinnell
C. A. PEARSON, Indianola
P. K. PRATT, Walnut
A. A. RARICK and SONS, Iowa City
ROBERTSON BROTHERS, Nevada
WILLARD and ROBERT ROBINSON, Masonville
*ROHRET BROTHERS, Oxford
*ROSENGIFT STOCK FARMS, Kelley
V. L. and E. N. SHEPPERD, Donnellson
B. J. SNYDER and SON, Oskaloosa
GLEN H. SORDEN and SON, Webster
CYRIL D. SPEAR, Indianola
FLOYD SPEAR and SON, Stanwood
*SPRING VALLEY STOCK FARM, Bayard
WINSLOW W. STARK and MYLAN and HANSEN, Webster City and Remsen
*BEN STUDER, Wesley
*SUNSET KNOLL FARMS, Washington
TIMBERTOP FARM, Rippey
PRESTON VARLEY and SONS, Stewart
CORWIN WHITLATCH, Knoxville
D. C. WILLIAMS and SONS, Rockwell City
ROBERT E. WILLIAMS, Crawfordsville
*WILLENE ANGUS, Kensett
RUSSELL WINBURN and SONS, Malcom
M. E. RHOADES and SON, Scranton

*Futurity

*At the Fairgrounds*

## Des Moines, Iowa

Request Your Catalogs from BILL KILLPACK, Secretary-Sale Manager, LOGAN, IOWA

# Iowa Aberdeen-Angus Breeders' Association

ROY G. JOHNSTON, HAMILTON JAMES and RAY SIMS, Auctioneers

MAURICE BONEY, for the Aberdeen-Angus JOURNAL

# Steveway Farms' Sale

## Nashville, Tennessee, October 26th

SUMMARY:

| | | | |
|---|---|---|---|
| 58 Lots | $59,460.00, | average | $1025.17 |
| 6 Bulls | 6,825.00, | average | 1137.50 |
| 52 Cows | 52,635.00, | average | 1012.21 |
| Top 5 Head | 17,250.00, | average | 3450.00 |
| Top 10 Head | 24,950.00, | average | 2495.00 |
| Top 15 Head | 29,925.00, | average | 1995.00 |
| Top 20 Head | 34,475.00, | average | 1723.75 |

**Top Bull—Master Prince of R. K. 20th 1141435, calved January 5, 1949; sire, Master Prince of Sunbeam 1000000; dam, Kindness Pride of Baralee 813638; purchased by G. C. Pemberton, Oneida, Tennessee ..... 1600.00**

**Second Top Bull—Master Prince of R. K. 49th 1222387, calved January 28, 1950; sire, Master Prince of Sunbeam 1000000; dam, Erinthia 18th of F. B. 852248; purchased by J. S. Dudley, Gainesboro, Tennessee ..... 1500.00**

**Top Cow—Springwood Blackcap Bessie 3d 1245652, calved September 30, 1949; sire, Prince Bardolier 34th 1041716; dam, Blackcap Bess 21st of Ada 897048; purchased by Lakewood Farms, Muckwanago, Wisconsin ..... 5100.00**

**Second Top Cow—Blackcap Bessie of B. G., calved January 12, 1951; sire, Grenadier 25th of Lakewood 1150855; dam, Blackcap Bessie 6th of Great Oaks 1002528; purchased by Lakewood Farm, Muckwanago, Wisconsin ..... 4100.00**

BULLS:

Master Prince of R. K. 20th 1141435, calved 1-5-49; sire, Master Prince of Sunbeam 1000000; G. C. Pemberton, Oneida, Tenn. 1600.00

Master Prince of R. K. 49th 1222387, calved 1-28-50; sire, Master Prince of Sunbeam 1000000; J. S. Dudley, Gainesboro, Tennessee ..... 1500.00

Master Prince of R. K. 53d 1260749, calved 6-8-50; sire, Master Prince of Sunbeam 1000000; Ewing Mason & Son, New Richmond, Indiana ..... 900.00

Master Prince of R. K. 55th 1260722, calved 2-6-50; sire, Master Prince of Sunbeam 1000000; Cecil L. Horner, Centerville, Tennessee ..... 800.00

Prince of Steveway 3d 1339398, calved 7-17-50; sire, Master Prince of R. K. 17th 1064748; E. E. Davidson, Dicherd, Tenn. ..... 675.00

Prince Envious of Steveway, calved 11-16-50; sire, Prince Envious of Bates 935253; Dixie Stock Farms, Lancaster, Kentucky ..... 1350.00

COWS:

Springwood Blackcap Bessie 3d 1245652, calved 9-30-49; sire, Prince Bardolier 34th 1041716; Lakewood Farms, Muckwanago, Wisconsin ..... 5100.00

Blackcap Bessie of B. G., calved 1-12-51; sire, Grenadier 25th of Lakewood 1150855; Lakewood Farms, Muckwanago, Wis. 4100.00

Steveway's Princess 1339392, calved 6-17-50; sire, Master Prince of Sunbeam 1000000; Stanford Farms, Donelson, Tennessee ..... 2100.00

Steveway's Bummer Maid 1339402, calved 10-4-50; sire, Prince Bardolier 34th 1041716; Hillside Farms, Inc., Washington, Missouri ..... 2850.00

Reverie's Bertha 4th 122376, calved 1-14-50; sire, Master Prince of Sunbeam 1000000; Stanford Farms, Donelson, Tennessee ..... 2100.00

Reverie's Blackcap Harrison 17th 1260730, calved 3-22-50; sire, Prince Sunbeam 129th 812753; Wayne Eason & Son, Lepanto, Arkansas ..... 800.00

Reverie's Lassie 1260728, calved 3-13-50; sire, Prince Sunbeam 129th 812753; Wayne Eason & Son, Lepanto, Arkansas ..... 825.00

Steveway's Blackbird 1339401, calved 8-17-50; sire, Master Prince of Sunbeam 1000000; Floyd Dievert, Lancaster, Ky. ..... 950.00

Reverie's Elba Erica 4th 1222367, calved 11-15-49; sire, Prince Sunbeam 129th 812753; G. C. Pemberton, Oneida, Tenn. ..... 800.00

Blackcap 3d of Haynes Haven 1238341, calved 12-30-49; sire, Envious Bandolier of R. K. 3d 957945; Keefauver Bros., Jonesboro, Tennessee ..... 1025.00

Dixie's Blackcap 38th 1252668, calved 9-20-49; sire, Envious Blackcap B. 22d 787562; G. C. Pemberton, Oneida, Tennessee 800.00

Dixie's Eulima Erica 4th 1236815, calved 7-18-49; sire, Envious Blackcap B. 22d 787562; Madison P. Jones, Brentwood, Tenn. 3100.00

Dixie's Erica 21st 1252664, calved 9-5-49; sire, Envious Blackcap B. 22d 787562; C. T. Ranch, Miami, Oklahoma ..... 1000.00

Dixie's Blackcap McHenry 37th 1291221, calved 12-3-49; sire, Envious Blackcap B. 22d 787562; Floyd Dievert, Lancaster, Ky. 1150.00

Dixie's Blackbird 10th 1291219, calved 11-20-49; sire, Envious Blackcap S. 15th 975032; John T. Frow, Friendsville, Tenn. 825.00

Heart's Delight Scamp 3d 1309699, calved 4-25-50; sire, Sunset Bandy 3d 704255; Dr. J. T. Jackson, Dickson, Tennessee ..... 650.00

Heart's Delight Lady 2d 1309685, calved 3-25-50; sire, Rally Zar Eric 12th 970877; John T. Frow, Friendsville, Tennessee ..... 625.00

Heart's Delight Princess 5th 1309700, calved 5-7-50; sire, Rally Zar Eric 970877; Ames Plantation, Grand Junction, Tenn. ..... 650.00

Heart's Delight Kay 4th 1309696, calved 4-10-50; sire, Rally Zar Eric 12th 970877; Mr. & Mrs. W. T. Norman, Olive Hill, Tennessee ..... 675.00

Heart's Delight Pride 9th 1309692, calved 4-3-50; sire, Rally Zar Eric 12th 970877; T. D. Baker & Son, Manchester, Tenn. ..... 550.00

Heart's Delight Mayflower 19th 1309698, calved 4-22-50; sire, Sunset Bandy 3d 704255; T. H. Phelan, Lebanon, Tenn. ..... 600.00

Heart's Delight Marie 11th 1309688, calved 3-30-50; sire, Rally Zar Eric 12th 970877; T. H. Phelan, Lebanon, Tennessee ..... 625.00

Heart's Delight Sandra 3d 1309695, calved 4-5-50; sire, Rally Zar Eric 12th 970877; Roy A. Sewell, Jr., Sparta, Tennessee ..... 675.00

Heart's Delight Pride 10th 1309694, calved 4-5-50; sire, Blackbird Bataan 777269; C. A. Lattus, Hickman, Kentucky ..... 550.00

Heart's Delight Sandra 2d 1309693, calved 4-4-50; sire, Sunset Bandy 3d 704255; Frank Beaty, Manchester, Tennessee ..... 475.00

Queen Mother D. 5th 1291583, calved 8-6-49; sire, Blackbird Woodlawn 2d 964313; T. D. Banker & Son, Manchester, Tenn. ..... 550.00

Heart's Delight Pridora 7th 1309701, calved 5-29-50; sire, Blackbird Bataan 777269; Floyd Dievert, Lancaster, Kentucky ..... 500.00

Heart's Delight Kay 3d 1309686, calved 3-29-50; sire, Sunset Bandy 3d 704255; Dr. J. T. Jackson, Dickson, Tennessee ..... 575.00

Heart's Delight Pride 7th 1309682, calved 3-20-50; sire, Blackbird Bataan 777269; Mr. & Mrs. W. T. Norman, Olive Hill, Tennessee ..... 675.00

Heart's Delight Pride 8th 1309683, calved 3-24-50; sire, Sunset Bandy 3d 704255; E. D. Hicks, Nashville, Tennessee ..... 450.00

Heart's Delight Beauty 2d 1309684, calved 3-25-50; sire, Blackbird Bataan 777269; Roy A. Sewell, Jr., Sparta, Tennessee ..... 650.00

Burgester's Blackbird M. V. 6th 1154192, calved 7-4-48; sire, Bethel Burgester 2d 814663; G. C. Pemberton, Oneida, Tenn. 850.00

Burgester's Blackbird M. V. 5th 1154187, calved 5-8-48; sire, Bethel Burgester 2d

A Good Start

is Most of the Game

Beef Profits

BEGIN WITH

Your Bull

He is Still

Siring "Tops"

Breeding Stock for Sale

Bandolier of Anoka 34th

PARADISE STOCK FARM

ERNEST BRENIMAN & SON Phone 3F2 BROOKLYN, IOWA

*Congratulations to...*

# BLACKPOST RANCH

*who purchased*

BANDOLIER 144th of WILTON

**WILTON FARMS is pleased to announce the sale of BANDOLIER 144th of WILTON to BLACKPOST RANCH, Olathe, Kansas. A Great Show and Breeding bull selling as one of the top priced Angus bulls of the year. A Bull with an enviable show record. In 1946 as a summer yearling he won his class at the American Royal and the International Live Stock Show. In 1947 Grand Champion Bull at the Cow Palace, San Francisco and in 1948 Grand Champion at the Missouri and Iowa State Fairs. Our best wishes go with this Bull. We know he will make a great record in the BLACKPOST HERD.**

*Best Wishes Also to...*

**D-BAR-S RANCH, Louisburg, Kansas, who purchased our Junior Yearling Show Bull, BANDOLIER 323d of WILTON. Grandson of Blackcap Bessie 23d of Page.**

**—and—**

**BLAINE GARWOOD, SANDHILL ANGUS RANCH, Amelia, Nebraska, who purchased BANDOLIER 230th of WILTON, a top son of Bandolier 145th of Wilton.**

• • •

WILTON FARMS — BOB CARR, Herdsman — DAVENPORT, IOWA

DICK NOBIS — OTTO G. NOBIS — G. J. NORTON

*Your Greatest Opportunity*

# is at Goose Creek Farms Sale

EDELLA 6th of GOOSE CREEK

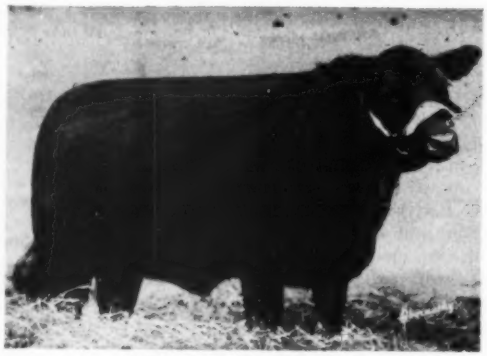

JILT 14th of GOOSE CREEK

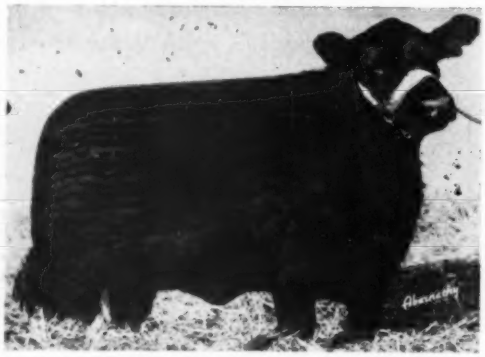

ZESTFUL ZARA of GOOSE CREEK

**Our First Prize Junior Calf**

—at—

**1951 Iowa State Fair**

*She Sells*

**Monday, March 17**

in Our 6th ANNUAL SALE

**One of Five Top Jilts Selling**

Including your choice of two Daughters of EILEENMERE 1023d

It's St. Patricks Day in Iowa

**Zestful Zara of Goose Creek**

One of Four Foundation Zaras *Selling*

All Granddaughters of BANDOLIER of ANOKA 10th

**Selling: 55 Females - 15 Bulls**

WRITE FOR CATALOG TODAY

**Forrest M. Larmer - Muscatine, Iowa**


814663; Ames Plantation, Grand Junction, Tennessee ..... 875.00

Princess Queen Mother M. V. 8th 1154188, calved 5-12-48; sire, Bar Prince M. V. 901685; Wayne Eason & Son, Lepanto, Arkansas ..... 875.00

Miss Princess Mina M. V. 1154184, calved 4-11-48; sire, Bar Prince M. V. 901685; Wayne Eason & Son, Lepanto, Arkansas ..... 950.00

Virginia of Spring Valley 622573, calved 6-6-40; sire, Fair Acre Flame 445214; E. D. Hicks, Nashville, Tennessee ..... 650.00

Burgester's Blackbird M. V. 7th 1154181, calved 4-1-48; sire, Bethel Burgester 2d 814663; C. A. Lattus, Hickman, Ky. ..... 685.00

Princess Enchantress M. V. 7th 1154190, calved 6-20-48; sire, Bar Prince M. V. 901685; John T. Frow, Friendsville, Tenn. ..... 650.00

Princess Queen Mother M. V. 7th 1154183, calved 4-6-48; sire, Bar Prince M. V. 901685; Tom T. Floyd, Como, Mississippi ..... 950.00

Princess Enchantress M. V. 6th 1154185, calved 4-15-48; sire, Bar Prince M. V. 901685; French Broad Farms, Bowling Green, Kentucky ..... 950.00

Burgester's Erica M. V. 12th 1154191, calved 6-28-48; sire, Bethel Burgester 2d 814663; C. A. Lattus, Hickman, Kentucky ..... 660.00

Burgester's Queen M. V. 11th 1154182, calved 4-2-48; sire, Bethel Burgester 3d 814663; Roger W. Sanders, Murfreesboro, Tennessee ..... 620.00

Blackcap 3d of Spring Valley 737733, calved 5-7-43; sire, Prince Sunbeam 31st 629409; Dr. J. T. Jackson, Dickson, Tenn. ..... 675.00

Emaid 3d of Spring Valley 709143, calved 11-15-42; sire, Eileenmere 2&2d 560262; Altamont Farms, Danville, Kentucky ..... 1050.00

Erica's Queen OOC 1270082, calved 2-9-49; sire, Kentucky Blackcap OOC 1054130; Turner Farms, Clarkrange, Tennessee ..... 660.00

Kentucky Polly OOC 1270083, calved 2-10-49; sire, Kentucky Blackcap OOC 1054130; H. D. Shoulders & J. E. Cassetty, Gainesboro, Tennessee ..... 425.00

Blackcap Queenbell 3d 1201582, calved 7-16-49; sire, Blackbird Woodlawn 2d 964313; C. A. Lattus, Hickman, Kentucky ..... 600.00

Miss Pride of O. O. C. 1270081, calved 1-22-49; sire, Kentucky Blackcap OOC 1054130; C. A. Lattus, Hickman, Kentucky ..... 785.00

Kentucky Lady O. O. C. 1270088, calved 4-28-49; sire, Kentucky Blackcap OOC 1054130; C. A. Lattus, Hickman, Kentucky ..... 675.00

Queen of Russell O. O. C. 1270085, calved 3-25-49; sire, Kentucky Blackcap OOC 1054130; Dee Nicks, Nashville, Tenn. ..... 700.00

Erica's Girl O. O. C. 1270089, calved 7-24-49; sire, Kentucky Blackcap OOC 1054130; Wayne Eason & Son, Lepanto, Ark. ..... 575.00

Queen Mother D. 6th 1293607, calved 7-20-49; sire, Blackbird Woodlawn 2d 964313; Cold Saturday Farm, Finksburg, Maryland ..... 775.00

## Harrison County Sale

### Bethany, Missouri, September 26th

**SUMMARY:**

| | | |
|---|---|---|
| 56 Lots | $37,255.00, average | $ 665.26 |
| 4 Bulls | 1,970.00, average | 492.50 |
| 52 Cows | 35,285.00, average | 678.55 |
| Top 5 Head | 7,685.00, average | 1537.00 |
| Top 10 Head | 10,955.00, average | 1095.50 |
| Top 15 Head | 14,805.00, average | 987.00 |
| Top 20 Head | 18,230.00, average | 911.50 |

**Top Bull—Eileenmere W. C. 14th 1338666, calved June 23, 1950; sire, Cole's Eileenmere Barbara 978951; dam, Miss Burgess 5th of Harken Farms 807635; consigned by Wilbur Cole, Bethany, Missouri; purchased by P. G. Sappington, Centralia, Missouri ..... 700.00**

**Second Top Bull—Eileenmere W. C. 9th 1338659, calved May 27, 1950; sire, Cole's Eileenmere Barbara 978951; dam, Pride of Grismere 50th 1053115; consigned by Wilbur Cole, Bethany, Missouri; purchased by Jesse S. Ray, Spickard, Missouri ..... 600.00**

**Top Cow—Happy Acres Burgess 2d 1300306, calved June 25, 1950; sire, Eileenmere 687th 1072281; dam, Burgess of Oxford 802968; consigned by C. L. Myrick & Son, Stanberry, Missouri; purchased by Penney and James, Hamilton, Missouri ..... 3300.00**

**Second Top Cow—Missouri Barbara 999th of A. C. F. 1352691, calved July 2, 1950; sire, Eileenmere 999th 890948; dam, Barbara McKenny 15th 1016238; consigned by A. C. Flint Farm, Bethany, Missouri; purchased by Marycrest Farm, Maloy, Iowa 1500.00**

**BULLS:**

Eileenmere W. C. 9th 1338659, (Wilbur Cole), calved 5-27-50; sire, Cole's Eileenmere Barbara 978951; Jesse S. Ray, Spickard, Missouri ..... 600.00

Eileenmere W. C. 14th 1338666, (Wilbur Cole), calved 6-23-50; sire, Cole's Eileenmere Barbara 978951; P. G. Sappington, Centralia, Missouri ..... 700.00

Blackcapman C. 12th 1348743, (Robert L. Crabtree), calved 5-15-50; sire, Blackcapman H. 3d 863890; H. D. Long and Son, Bethany, Missouri ..... 400.00

Entry, (Harley Shackelton), calved 5-13-50; sire, Burgess Bell Boy 6th 988871; H. H. Blessing, Bethany, Missouri ..... 270.00

**COWS:**

Rose Barbara W. B. 1311701, (Wayne Baxter), calved 9-24-50; sire, Emilus of Lake Albans 728918; Paul Mier, Essex, Iowa ..... 300.00

Erica Enecho 1120842, (M. A. Butler), calved 4-2-48; sire, Elbin's Lad 744510; F. G. Sappington, Centralia, Missouri ..... 780.00

Burmamere's Pride 3d 944747, (Voris O. Brown), calved 5-7-46; sire, People's Choice Bar 646920; Ray Kelley, New Hampton, Missouri (calf sold to Glen Foster and Sons, Ridgeway, Missouri for $250.00) ..... 750.00

Envious Eva B. 3d 1152997, (Voris O. Brown), calved 10-1-48; sire, Ennoble's Prizemere D. 4th 867315; Paul Mier, Essex, Iowa ..... 600.00

Buxom Maid of Don Head 594787, (Wilbur Cole), calved 3-23-40; sire, Bandolier of Anoka 8th 527553; W. W. Herkelmann, Dexter, Iowa (calf sold to Daniel G. Gates, Jamesport, Missouri for $325.00) ..... 795.00

Cole's Blackcap English 4th 829094, (Wilbur Cole), calved 7-9-44; sire, Envious Erica B. 5th 595396; McQuiddy Brothers, Canadian, Texas (calf sold to H. D. Long and Son, Bethany, Missouri for $325.00) ..... 800.00

Blackbird of Grismere 9th 1053112, (Wilbur Cole), calved 5-4-47; sire, Quality Remain 3d 562510; Long Bros., Bethany, Missouri (calf sold to Floyd Grimm, Grand River, Iowa for $310.00) ..... 910.00

Eileenmere Burnside W. C. 1338661, (Wilbur Cole), calved 6-1-50; sire, Cole's Eileenmere Barbara 978951; Dr. Charles N. Williamson, Gentry, Missouri ..... 500.00

Eileenmere Barbara W. C. 4th 1338674, (Wilbur Cole), calved 8-19-50; sire, Cole's Eileenmere Barbara 978951; Marycrest Farm, Maloy, Iowa ..... 650.00

Blackbird Supreme of Showme 877999, (Robert L. Crabtree), calved 5-18-45; sire, Showme Eileenmere 700169; Long Bros., Bethany, Missouri (calf sold to Long Bros., Bethany, Missouri for $300) ..... 850.00

Electa C. 7th 955287, (Robert L. Crabtree), calved 4-25-46; sire, Ennoble 107th 744-423; James B. Kelley, King City, Missouri ..... 535.00

Blackcap C. 29th 955289, (Robert L. Crabtree), calved 5-11-46; sire, Ennoble 107th 744423; James B. Kelley, King City, Missouri (Calf sold to Long Bros., Bethany, Missouri for $310.00) ..... 820.00

Beauty C. 12th 1348747, (Robert L. Crabtree), calved 8-15-50; sire, Blackcapman H. 3d 863890; F. D. Moore, New Port, Arkansas ..... 475.00

Missouri Barbara 999th of A. C. F. 1352-691, (A. C. Flint Farm), calved 7-2-50; sire, Eileenmere 999th 890948; Marycrest Farm, Maloy, Iowa ..... 1500.00

Maid of Bummers of A. C. F. 1246500, (A. C. Flint Farm), calved 1-20-50; sire, Prince Eric of Melbourne 1016652; Jack Crabtree, Pattonsburg, Missouri ..... 975.00

Envious Favorite Blackbird 717662, (Daniel G. Gates), calved 9-18-42; sire, Envious Eric B. 5th 595396; Ray Kelley, New Hampton, Missouri ..... 535.00

Blackbird Mere J. W. L. 750147, (Daniel G. Gates), calved 3-18-43; sire, Oxford Mere 21st 498632; Dr. Harold W. Pilcher, Gashland, Missouri ..... 650.00

Brock's Erica McHenry 3d 1079136, (Daniel G. Gates), calved 4-2-48; sire, Prince Howard B. 897589; W. W. Herkelman, Dexter, Iowa ..... 540.00

Gateslea Evermere Blackbird L. 1141643, (Daniel G. Gates), calved 4-11-48; sire, Oak Ridge Evermere 23d 815489; F. D. Moore, New Port, Arkansas (Calf sold to D. W. Reed, Gilman City, Missouri for $200.00) ..... 660.00

Gateslea Evergreen 1338338, (Daniel G. Gates), calved 3-4-50; sire, Gateslea Evermere 2d 1068182; W. W. Herkelman, Dexter, Iowa ..... 560.00

Gateslea Evermere Erithia 1338339, (Daniel G. Gates), calved 3-7-50; sire, Gateslea Evermere 2d 1068182; W. W. Herkelman, Dexter, Iowa ..... 450.00

Blackbird of Fairview T. 2d 568308, (Paul Gillespie), calved 4-2-39; sire, Fairview Blackbird Lad 502699; Joe Burk, Bethany, Missouri ..... 480.00

Blackcap of M. 3d 894450, (Paul Gillespie), calved 3-9-44; sire, Muskogee 476th 566-604; Ray Kelley, New Hampton, Missouri ..... 660.00

Baron's Duch Queenie 894451, (Paul Gillespie), calved 3-15-44; sire, People's Choice Bar 646920; John R. Shaw, Maysville, Missouri ..... 550.00

Blackbird Marolyn H. 584514, (Hon Brothers), calved 5-12-39; sire, Blackbird's Ennoble 530139; James B. Kelley, King City, Missouri (Calf sold to Lloyd Mills, Jamesport, Missouri for $260.00) ..... 620.00


*Look at the Family . . .*

*. . . Look at the Quality*

**A BESSIE**
**Granddaughter of**
**EILEENMERE**
**500th**

**Her Dam a Granddaughter of Blackcap Glencarnock 8th and Ames Plantation Pal.**

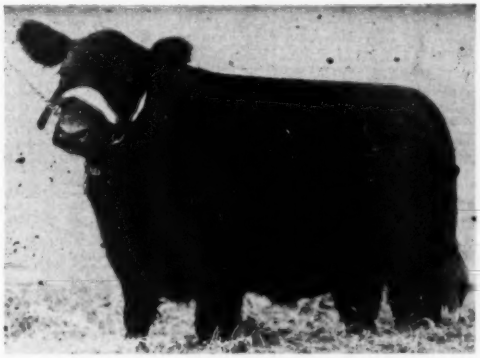

**Bonny Bessie of Goose Creek**

**A BANDY MAID**
**MISS BURGESS**
**out of**
**MAID of**
**OAKDALE 33d**

**The Top Selling Family of Miss Burgess because they produce better.**

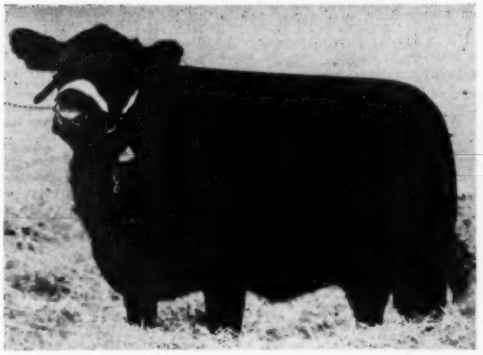

**Bandy Maid 11th of Goose Creek**

**Both of These Sell with 7 Top Miss Burgess in**

# Goose Creek Farms Sale

## St. Patricks Day, Monday, March 17th

**Add these better families to your herd: JILTS, ZARAS, EULIMAS, GEORGINAS, JUANAS, WITCHES, BARBARAS, EDELLAS, BUMMERS, and BLACKCAP EMPRESS' . . . Sired by Top Bulls of the Breed.**

*We Guarantee to Show You One of the Top Offerings of the Year.*

**Write for Catalog**

**Forrest M. Larmer - Muscatine, Iowa**

**More Profits with Market Topping HAMPSHIRES**

✔Better Mothers
✔Cheaper Gains
✔MORE Meat

More hog growers are demanding Hampshires to get that extra pig per litter; more pounds of quality red meat per head; and higher dollar value of carcass. Rapid growth, economy of gain, rustling ability and fine carcasses insure added profits. Hampshires are the answer to efficient, profitable, quality pork production. WRITE for breed literature; location of breed sow sales; addresses of nearby breeders.

FREE!

SPECIAL: 1 yr. subscription to Hampshire Herdsman breed magazine — Send $1.00 to

HAMPSHIRE SWINE REGISTRY
1146 MAIN ST., PEORIA, ILLINOIS

BRED SOWS
By Mail Order!
Save tires and time! Let our expert Foldmen select your seed stock, at your price . . . a free service . . . satisfaction guaranteed. Write for details.



# DUROCS

The Practical Farmer's Choice!

Why?

Because, DUROCS GROW FASTER ON LESS FEED. For larger litters of faster growing pigs choose DUROCS—the leading breed of swine in the U. S. A.

The DUROC ASSOCIATION is ready to help you start making more money with DUROCS. For FULL INFORMATION, WRITE TODAY!

UNITED DUROC RECORD ASS'N.
Room 3, Duroc Bldg., Peoria 3, Ill.



Hacienda de Los Reyes
IN THE HEART OF THE FERTILE SAN JOAQUIN

Registered **Aberdeen-Angus** Commercial
Phone 79-R-1 or 47-J-2
Mr. and Mrs. Wm. G. Volkmann, Jr., Selma, California



CRYSTAL PEAK RANCHES

ABERDEEN-ANGUS

REGISTERED·COMMERCIAL

FLORISSANT COLORADO


Enchantress Marolyn 2d 671966, (Hon Brothers), calved 8-16-41; sire, Eliminator D. 595310; W. W. Herkelman, Dexter, Iowa (Calf sold to E. D. Petry, Eagleville, Missouri for $250.00) ..... 650.00

Blackcap Frisby 34th 929354, (Hon Brothers), calved 3-18-46; sire, Lenoman 730-479; McQuiddy Bros., Canadian, Texas (Calf sold to Glen Posler & Sons, Ridgeway, Missouri for $235.00) ..... 685.00

Blackcap Frisby 37th 929357, (Hon Brothers), calved 4-2-46; sire, Lenoman 730-479; McQuiddy Bros., Canadian, Texas (Calf sold to Glen Posler & Sons, Ridgeway, Missouri for $250.00) ..... 690.00

Eileenmere's Blackbird 1351596, (Hon Brothers), calved 2-23-50; sire, Cole's Eileenmere Erica 978955; P. G. Sappington, Centralia, Missouri ..... 320.00

Enchanter Queen 5th 1138293, (H. D. Long and Son), calved 11-14-48; sire, Prince Marion 2d 951949; Paul Mier, Essex, Iowa ..... 500.00

Blackcap Echobert W. 5th 1333158, (C. L. Myrick & Son), calved 2-14-50; sire, Bardolier Eric 893778; Carl Pappart, Clyde, Missouri ..... 775.00

Barbara of Griamere 110th 1313594, (C. L. Myrick & Son), calved 3-28-50; sire, Eileenmere 1055th 1047509; Wayne Baxter, Blythedale, Missouri ..... 675.00

Witch of Winsom 2d 1343567, (C. L. Myrick & Son), calved 5-11-50; sire, Blackcap McHenry Boy 8th 1094660; Dr. C. N. Williamson, Gentry, Missouri ..... 675.00

Blackcap Effiebert 3d 1333159, (C. L. Myrick & Son), calved 5-16-50; sire, Elba's Effileenmere W. 1039494; Grove and Grove, Lathrop, Missouri ..... 675.00

Bardolier Countess 1331103, (C. L. Myrick & Son), calved 5-20-50; sire, Bardolier Eric 893778; William T. Weir, Gladstone, Illinois ..... 650.00

Elba's Erica Marolyn 1332160, (C. L. Myrick & Son), calved 6-12-50; sire, Elba's Effileenmere W. 1039494; Grove and Grove, Lathrop, Missouri ..... 600.00

Happy Acres Burgess 2d 1300306, (C. L. Myrick & Son), calved 6-25-50; sire, Eileenmere 687th 1072281; Penney and James, Hamilton, Missouri ..... 3300.00

Blackcap of Eagleville 1295731, (Harry Sheets), calved 5-18-50; sire, Homeplace Eileenmere 25th 1029058; Marycrest Farm, Maloy, Iowa ..... 1000.00

Entry, (Don A. Thompson); Long Bros., Bethany, Missouri ..... 335.00

Blackcap Jessie 8th D. A. T. 944903, (Don A. Thompson), calved 11-1-45; sire, Blackcap Dandy 2d 790900; McQuiddy Bros., Canadian, Texas ..... 535.00

Blackbird Beauty R. 10th 553989, (T. B. White), calved 5-5-38; sire, Blackburr C. 496432; E. J. Dolling, Weldon, Iowa ..... 450.00

Sheila Burr 629370, (T. B. White), calved 5-4-40; sire, Black Baron H. 4th 501305; John R. Shaw, Maysville, Missouri ..... 600.00

Blackbird's Blue Ribbon Lassie 636366, (T. B. White), calved 4-20-41; sire, Blackbird Baron D. 556331; Ray Kelley, New Hampton, Missouri ..... 800.00

Erica Burgess of Whiteway 1212343, (T. B. White), calved 11-24-48; sire, Burgess Eston's Elbon 598150; F. D. Moore, New Port, Arkansas ..... 500.00

Erica's Blackbird of Whiteway 1212358, (T. B. White), calved 6-25-49; sire, Erica Edwina's Prizemere 630221; F. D. Moore, New Port, Arkansas ..... 500.00

Miss Burgess of Whiteway 4th 1301838, (T. B. White), calved 5-7-50; sire, Duchess' Bell Boy 100th 1029127; F. D. Moore, New Port, Arkansas ..... 475.00

Choice of Whiteway 1301839, (T. B. White), calved 5-11-50; sire, Duchess' Bell Boy 100th 1029127; William Purdun, Blythedale, Missouri ..... 350.00

Blackbird of Whiteway 3d 1301841, (T. B. White), calved 5-20-50; sire, Duchess' Bell Boy 100th 1029127; A. S. Cumming, Bethany, Missouri ..... 400.00

Dutchess Burgess of Whiteway 1328988, (T. B. White), calved 5-23-50; sire, Duchess' Bell Boy 100th 1029127; F. D. Moore, New Port, Arkansas ..... 500.00

People's Bell Boy Whiteway 1328989, (T. B. White), calved 5-25-50; sire, Duchess' Bell Boy 100th 1029127; F. D. Moore, New Port, Arkansas ..... 500.00

Fancy Bell C. 533670, (Dr. C. N. Williamson), calved 5-13-37; sire, Oxford Mere 12th 471961; Paul Mier, Essex, Iowa ..... 450.00

W. Miss Rose of Hillhurst 608095, (Dr. C. N. Williamson), calved 4-3-40; sire, Queenmere 297th 527358; Ray Kelley, New Hampton, Missouri ..... 750.00

## Mississippi Breeders' Sale
### Vicksburg, Mississippi, October 24th

**SUMMARY:**

| | | |
|---|---|---|
| 111 Lots | $70,000.00, average | $ 631.44 |
| 15 Bulls | 10,155.00, average | 677.00 |
| 96 Cows | 59,935.00, average | 624.32 |
| Top 5 Head | 6,135.00, average | 1227.00 |
| Top 10 Head | 10,460.00, average | 1046.00 |
| Top 15 Head | 14,590.00, average | 972.66 |
| Top 20 Head | 18,590.00, average | 929.50 |

**Top Bull: Blue Bardolier B. W. F. 1248656, calved September 28, 1949; sire, Buttonwood Bardolier 1008187; dam: Buttonwood Blue Ribbon 1010419; consigned by King Merritt Ranch, Bovina, Mississippi; purchased by R. B. Watts, Tallulah, Louisiana ..... 1175.00**

**Second Top Bull: Sir Mac of Silvergates 1274083, calved February 20, 1950; sire, Prideman of Holly Grove 5th 1043224; dam, Blackbird Mac of Byhalia 1051355; consigned by Homer T. Davis, Lexington, Mississippi; purchased by Milton Biedenharn, Vicksburg, Mississippi ..... 975.00**

**Top Cow: Elluna S. 9th 1226150, calved November 9, 1949; sire, Eppotonier C. 5th 842662; dam, Elluna Erica 8th 593182; consigned by Joseph E. Lyon, Olive Branch, Mississippi; purchased by Joe Willett, Monroe, Louisiana ..... 1550.00**

**Second Top Cow: Olive Branch Miss Burgess 10th 1280906, calved February 14, 1950; sire, Black Burgess of Holly Grove 1043227; dam, Miss Burgess of White Oaks 6th 973030; consigned by D. R. Moore, Byhalia, Mississippi; purchased by King Merritt, Bovina, Mississippi ..... 1525.00**

**Third Top Cow: C. L. Miss Burgess Christmas 1252060, calved December 25, 1949; sire, Blakeford Grenadier's Edellor 886-237; dam, Miss Burgess 81st 480968; consigned by Cub Lake Plantation, Hernando, Mississippi; purchased by King Merritt, Bovina, Mississippi ..... 875.00**

**BULLS:**

Blue Bardolier B. W. F. 1248656, (King Merritt Ranch), calved 9-28-49; sire, Buttonwood Bardolier 1008187; R. B. Watts, Tallulah, Louisiana ..... 1175.00

Black Prince of Victoria 120th 1411015, (Victoria Farms), calved 10-19-50; sire, Black Prince of Clearwater 929771; J. O. Willett, Monroe, Iowa ..... 675.00

Sir Mac of Silvergates 1274083, (Homer T. Davis), calved 2-20-50; sire, Prideman of

# A Blackcap Bessie *sells by*

## Prince Lakewood 25th
## at the Iowa State Show and Sale

# February 4th and 5th

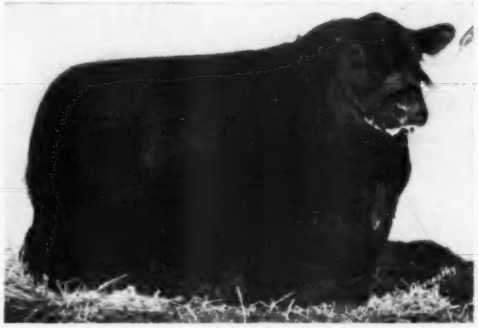

## Prince Lakewood 25th 982861

**Is burly and beefy, a great quartered bull, thick in the loin, with good bone and great spring of rib, out of a Blackcap Empress cow sired by Juana's Revolution 3d of Ada, the bull that did so much to put Johnson Brothers on the map. Prince Lakewood 25th's calves fit well in their new homes.**

## Ebony's Lad of Ida 697418

**By Juana's Revolution 3d of Ada has proven to be a truly great breeding bull. His GET of seven calves averaged over $2,500 at public auctions in 1951. Two of his sons will sell at the Iowa State Show and Sale. Also, selling two of his sons at the Interstate Show and Sale, March 10th, 1952.**

## Blackcap Bessie 42d of Ida

**Calved July 2, 1951**

| | | | |
|---|---|---|---|
| Sire: Prince Lakewood 25th 982861 | Prince Sunbeam 19th 599702 | Black Prince of Sunbeam 504521 | Black Peer of St. Albans 456385 |
| | | | Pride 17th of Sunbeam 407797 |
| | | Erica Marlene 8th 398328 | Erwin Marshall 351889 |
| | | | Erica Entella 8th 378684 |
| | Blackcap Empress 195th 611175 | Juana's Revolution 3d of Ada 509349 | Revolution of Page 28th 445119 |
| | | | Juanada 3d of Page 468299 |
| | | Blackcap Empress 165th 524187 | Revolution 78th 418556 |
| | | | Blackcap Empress 120th 448710 |
| Dam: Blackcap Bessie 11th of Ada 727551 | General of Ada 483257 | Earl Eric Glencarnock 3d 438120 | Edward Glencarnock 390056 |
| | | | Eblinette McGregor 404508 |
| | | Barbara Montrose 438160 | Yakima Prince 238371 |
| | | | Barbara of Montrose 438125 |
| | Blackcap Bessie 21st of Page 505250 | General of Page 452594 | Revolution of Page 11th 407252 |
| | | | Genevette of Ballindalloch |
| | | Blackcap Bessie 7th of Page 402727 | Blackcap Revolution 287269 |
| | | | Blackcap Bessie of Page 260337 |

**Blackcap Bessie at its best in this instance. Being the first calf we have offered at public auction by our Prince Lakewood 25th. The pedigree with this heifer goes along with her exceptionally good individuality. We feel that this may prove to be one of the best opportunities to buy a foundation Blackcap Bessie.**

# Johnson Brothers - Ida Grove, Iowa

**H. H. Harris** *Angus Farms*

Now Offering Outstanding Heifers and Young Bulls Sired by

**Evader Bardolier 10th 1076734**

He a full brother to Evader's Quality Bardolier who proved to be a great sire in the Wilton Farms herd. A grand opportunity. Our cow herd of intense Bandolier breeding.

H. H. HARRIS

SIOUX CITY, IOWA

2026 South St. Aubin St. Phone 6-5503



**Sturdy Oak Farms**

Visitors are always welcome. Stop by and see our cattle.

**Sturdy Oak Farms**

Rt. C

GRIFFIN, GEORGIA

C. E. WILLIAMS, Owner


Holly Grove 5th 1043224; Milton Biedenharn, Vicksburg, Mississippi ..... 975.00

Barbara's Prince of Springwood 1271561, (Walter A. Swoope), calved 5-31-50; sire, Prince Bardolier 34th 1041716; Delta Oil Co., Newellton, Louisiana ..... 750.00

Elsa's Best Boy 1288552, (Berrybrooks Angus Farm), calved 3-8-50; sire, Dreamwood's Pride E. 1052877; J. F. Thomas, Cruger, Mississippi ..... 750.00

A. P. Prince Eric 4th 1356047, (Ames Plantation), calved 7-27-50; sire, Ames Plantation Prince Eric 985620; R. B. Watts, Tallulah, Louisiana ..... 660.00

Bandolier 15th of W. A. F. 1266701, (F. E. Warren, Jr.), calved 3-12-50; sire, Highlands' Bandolier 24th 874671; Aubrey Cohn, Port Gibson, Mississippi ..... 900.00

Bandolier 18th of W. A. F. 1305859, (F. E. Warren), calved 6-12-50; sire, Highlands' Bandolier 24th 874671; J. O. Willett, Monroe, Louisiana ..... 650.00

Marydale Eileenmere 61st 1251982, (Cliff Davis), calved 3-1-50; sire, Eileenmere 1025th 947773; Hamil Farms, Yazoo City, Mississippi ..... 800.00

Envoy's Ida of Olive Branch 1277377, (W. F. Moore), calved 7-11-50; sire, Prince Envoy of Sunbeam 932035; B. B. Provine, Greenville, Mississippi ..... 725.00

Ephron of Ivymere 746th 1359832, (Bryan Brothers), calved 4-27-50; sire, Ivymere 530th 956949; R. B. Watts, Tallulah, La. ..... 600.00

Bardolier of Fair Lea 13th 1387815, (Joseph E. Lyon), calved 8-10-50; sire, Alex of Fair Lea 984422; Albert Paxton, Tallulah, Louisiana ..... 585.00

Cub Lake Erica Bardolier 1252098, (Cub Lake Plantation), calved 3-23-50; sire, Blakeford Grenadier's Edellor 886237; J. O. Willett, Monroe, Louisiana ..... 910.00

**COWS:**

Olive Branch Miss Burgess 10th 1280906, (D. R. Moore), calved 2-14-50; sire, Black Burgess of Holly Grove 1043227; King Merritt, Bovina, Mississippi ..... 1525.00

Kinochtry Ellen of B. R. 2d 1308815, (T. J. Parker), calved 5-18-50; sire, Holly Prince 100th 1094423; Berry B. Brooks, Memphis, Tennessee ..... 800.00

Duke's Queen Martha 1283892, (T. J. Parker), calved 2-18-50; sire, A Bar A Duke 13th 846619; J. O. Willett, Monroe, La. ..... 700.00

Queen 8th of Meadow View 1177358, (T. J. Parker), calved 6-28-49; sire, Hill Crest Stamp 3d 1025306; J. O. Willett, Monroe, Louisiana ..... 550.00

Victoria Juana 1367165, (Victoria Farms), calved 6-26-50; sire, Black Prince of Clearwater 929771; W. R. Hammitt, Port Gibson, Mississippi ..... 430.00

Erica 5th of Edgewood 1283685, (Victoria Farms), calved 2-25-50; sire, S. F. Epock K. 994198; J. O. Willett, Monroe, La. ..... 760.00

Victoria Barbara, (Victoria Farms), sire, Black Prince of Victoria 1148759; King Merritt, Bovina, Mississippi ..... 500.00

Pride Eric's Betty 1350541, (King Merritt), calved 1-13-50; sire, Pride Eric Bandolier C. S. 1033226; Ike Hamilton, West Monroe, Louisiana ..... 810.00

Kingsland Lorraine 1350542, (King Merritt), calved 4-9-50; sire, Fernbank's Revolt G. 1037105; H. W. Thurston, Downsville, Louisiana ..... 600.00

Kingsland Beauty 1350543, (King Merritt), calved 4-21-50; sire, Fernbank's Revolt G. 1037105; H. W. Thurston, Downsville, La. ..... 600.00

Beechwood Barbara 1305985, (King Merritt), calved 6-14-50; sire, Prince Eldor of Sunbeam 894329; J. O. Willett, Monroe, Louisiana ..... 600.00

Edie of W. A. F. 1266697, (F. E. Warren), calved 1-16-50; sire, Highlands' Bandolier 24th 874671; J. O. Willett, Monroe, La. ..... 600.00

Circle A.'s Sharon 1409959, (H. C. Anderson and Son), calved 7-17-50; sire, Ames Plantation Parry 985619; C. C. Rouse, Brandon, Mississippi ..... 300.00

Bonnie of Andole 1409960, (H. C. Anderson and Son), calved 12-22-50; sire, Ames Plantation Parry 985619; C. C. Rouse, Brandon, Mississippi ..... 240.00

Blackcap D. of Silver Gates 2d 1379068, (Homer T. Davis), calved 2-15-51; sire, Prince Bandolier H. G. 1113157; Ames Plantation, Grand Junction, Tennessee ..... 750.00

Clova of Silver Gates 1379052, (Homer T. Davis), calved 10-3-50; sire, Prideman of Holly Grove 5th 1043224; Ike Hamilton, West Monroe, Louisiana ..... 600.00

Lady Jean of Silver Gates 1379060, (Homer T. Davis), calved 1-20-51; sire, Prideman of Holly Grove 5th 1043224; King Merritt, Bovina, Mississippi ..... 525.00

Jane of Silver Gates 1379050, (Homer T. Davis), calved 8-3-50; sire, Prideman of Holly Grove 5th 1043224; C. C. Rouse, Brandon, Mississippi ..... 435.00

Miss Copeland of Key Ruth 2d 1272854, (Key Ruth Farm), calved 3-7-50; sire, Brier Ridge Bandolier 907627; W. R. Hammitt, Port Gibson, Mississippi ..... 250.00

Enchantrene of C. V. 2d 1378653, (Fisackerly Bros.), calved 4-22-50; sire, Quercus Beileen 807891; J. O. Willett, Monroe, Louisiana ..... 600.00

Black Starleen of C. V. 2d 1384946, (Fisackerly Bros.), calved 5-17-50; sire, Quercus Beileen 807891; J. O. Willett, Monroe, Louisiana ..... 600.00

Jalna Elluna 2d 1267552, (John W. Bruce), calved 5-18-50; sire, Ames Plantation Jalna 985628; L. Brady, Tallulah, La. ..... 825.00

Jalna Blackbird 1267551, (John W. Bruce), calved 4-14-50; sire, Ames Plantation Jalna 985628; J. O. Willett, Monroe, La. ..... 700.00

Jalna Blackbird 2d 1380009, (John W. Bruce), calved 7-18-50; sire, Ames Plantation Jalna 985628; J. O. Willett, Monroe, Louisiana ..... 525.00

Jalna Blackbird 3d 1380013, (John W. Bruce), calved 11-15-50; sire, Ames Plantation Jalna 985628; J. O. Willett, Monroe, Louisiana ..... 525.00

Jalna Erica 2d 1380014, (John W. Bruce), calved 1-1-51; sire, Ames Plantation Jalna 985628; Cliff Davis, New Albany, Miss. ..... 510.00

C. L. Miss Burgess Christmas 1252090, (Cub Lake Plantation), calved 12-25-49; sire, Blakeford Grenadier's Edellor 886237; King Merritt, Bovina, Mississippi ..... 875.00

Cub Lake Flossie 2d 1252093, (Cub Lake Plantation), calved 3-7-50; sire, Blakeford Grenadier's Edellor 886237; J. O. Willett, Monroe, Louisiana ..... 700.00

Cub Lake Heather Bloom 1252092, (Cub Lake Plantation), calved 1-15-50; sire, Blakeford Grenadier's Edellor 886237; Joe Willett, Monroe, Louisiana ..... 600.00

Cub Lake Mildy Bardolier 1252096, (Cub Lake Plantation), calved 3-15-50; sire, Blakeford Grenadier's Edellor 886237; R. B. Watts, Tallulah, Louisiana ..... 850.00

AAA Blackbird Marsha 12th 1315744; (Anderson Tully Ranch), calved 3-23-50; sire, Prince Howard 20th 1087920; J. O. Willet, Monroe, Louisiana ..... 835.00

A. T. R. Grenada Maid 1243825, (Anderson Tully Ranch), calved 10-11-49; sire, Plantation Paragon A. F. 779780; R. B. Watts, Tallulah, Louisiana ..... 650.00

Alfaland's Blackbird 1350871, (Cliff Davis), calved 3-18-50; sire, Eric R. 10th 1036-758; V. E. Porter, Newton, Mississippi ..... 535.00

Beauty of Alfaland 16th 1350878, (Cliff Davis), calved 6-4-50; sire, Eric R. 2d 1047164; V. E. Porter, Newton, Miss. ..... 535.00

Alfaland's Belle 10th 1350875, (Cliff Davis), calved 4-18-50; sire, Prince Eston of Lakewood 908817; V. E. Porter, New-


*A Half Brother to the*

**International Champions**

A Full Brother to Revolution Boy 2d

First Prize Light Weight Aberdeen-Angus Steer, 4-H Division, and Reserve Champion Aberdeen-Angus Steer, 1946 Iowa State Fair; shown by Ted Collins, Albion, Iowa.

Selling in the

**Iowa State Sale**

**February 4th & 5th**

**Revolution Boy 2d**

1356231

An exceptionally good quartered May 1950 yearling that will definitely prove to be a prepotent breeding bull. Sired by Bell Boy A. 16th, thus making him a half brother to "Toby" the 1951 International Grand Champion Steer over all breeds and the Grand Champion group of three steers over all breeds at the same show.

Visit our herd when in need of top breeding cattle.

Our Families Include: Finlarig Elbas, Miss Burgess, McHenry Barbaras, Black Jestress, Blackcap Bessie, and Heroines.

**James M. Irons & Sons - Clarence, Iowa**

# *Cream of Four States....*

—SELLING IN—

Nebraska
South Dakota

# Interstate

Iowa
Minnesota

## 60 Bulls .... 85 Lots .. 25 Females

In comfortable Horse Barns Pavilion

Judge: Prof. A. L. Harvey, University of Minnesota

Show: 9:30 a. m. Sale: 1:00 p. m.

## Sioux City, Iowa, Monday, March 10, 1952

The Interstate Shows and Sales have earned a national reputation as being one of the best of the larger Regional events. The consignors pride themselves in the fact that they produce "truly beef cattle" that go out and do exceptionally well for the new owners. The high quality and type selling through this series of sales has gone out to found many top herds. If you will check the catalog you will agree that this offering merits the attention of all who are interested in better Aberdeen-Angus. The March 10, 1952 event will again be made up of the "cream" from our four state area. Plan to arrive in time to attend the banquet and see the cattle judged.

### *From These Top Herds*

LLOYD C. ALBERS & SON ..... Spirit Lake, Iowa
TOM BARRATT & SONS ..... Irwin, Iowa
CHARLES F. BEERMANN ..... Dakota City, Nebraska
FRANK BERG ..... Kiron, Iowa
GEORGE G. & DUANE CLARK ..... Worthing, South Dakota
KENT CRAFORD & SONS ..... Onawa, Iowa
EARL EMDE ..... South Sioux City, Nebraska
EMIL G. ERICKSEN ..... Sioux Falls, South Dakota
FLECK & VANDER WERFF ..... Sully, Iowa
NICK H. FOX & SONS ..... Watertown, South Dakota
GARD BROTHERS ..... Beaver Crossing, Nebraska
DWIGHT M. GARNER ..... Ida Grove, Iowa
WALTER R. GRIESSE ..... Rock Rapids, Iowa
LEONARD HANSEN ..... Dickens, Iowa
WARREN E. HIX & SON ..... Alta, Iowa
ELLIS R. HOWARD ..... Lawton, Iowa
JANLEIGHS ANGUS FARM ..... Tekamah, Nebraska
JOHNSON BROTHERS ..... Ida Grove, Iowa
LOUIS KILLION & SON ..... Easton, Minnesota
J. M. KILLPACK & SON ..... Logan, Iowa
LOUIS KIRCHOFF ..... Marcus, Iowa
ENOCH KITTLESON ..... Sherburn, Minnesota
FRED KNOP & SONS ..... Charter Oak, Iowa
KORTH FARMS ..... Watertown, South Dakota
DR. L. W. LARSON ..... Greenville, Iowa
ROGER L. LARSON, Little Brook Farm ..... Greenville, Iowa
LAYTON ANGUS RANCH ..... Walnut, Iowa
WALDO H. LUNDT ..... Linn Grove, Iowa
ARCHIE McGREGOR ..... Mapleton, Minnesota
BRUCE D. McGREGOR ..... Mapleton, Minnesota
M. R. McNAUGHTON & SONS ..... Lawton, Iowa
F. W. MILLER ..... Mapleton, Minnesota
JUSTIN A. MORTVEDT ..... Dell Rapids, South Dakota
A. A. MUGGE ..... Spencer, Iowa
NOKOMIS STOCK FARM ..... Alta, Iowa
C. E. ORTMAN ..... Canistota, South Dakota
DEAN E. PETERSEN ..... Marcus, Iowa
P. K. PRATT ..... Walnut, Iowa
CHARLES SCEBOLD & SON ..... Missouri Valley, Iowa
WINSLOW W. STARK ..... Webster City, Iowa
CARL STEUCK ..... Primghar, Iowa
R. B. STEVENSON ..... Vienna, South Dakota

**BANQUET MEETING will be held 7:00 P. M., SUNDAY, MARCH 10th at the MAYFAIR HOTEL**

For Catalogs, Address:
CHARLES F. BEERMANN, Secretary and Sale Manager, Dakota City, Nebraska
DWIGHT GARNER, President, Ida Grove, Iowa

# Interstate Aberdeen-Angus Breeders' Association

ROY JOHNSTON & RAY SIMS, Auctioneers

MAURICE BONEY for the Aberdeen-Angus JOURNAL

ABERDEEN-ANGUS are on the MARCH
in the SOUTHWEST
The NEW MEXICO STOCKMAN
Will keep you informed about this
BOOMING NEW MARKET
Send for Free Sample Copy
P.O. Box 616 ALBUQUERQUE, N. MEX.

**Bunker Hill Farm**

Herd Sire:

**Bandolier Eldor 30th 1030590**

Families:
BLACKCAPS, QUEEN MOTHERS, ERICAS, FAVORITES, and MISS BURGESS

VISITORS WELCOME

C. A. FIGLAND & SONS
SEARSBORO, IOWA

**DAISY Cattle Markers**

PROTECTED BY 10 U. S. PATENTS
Delivery one to three days, postpaid. Furnished assembled with adjustable chain. Large numbers on marker black inlaid. Neck Chains locked by key ring.

NO. 21—FOR NECK. Adjustable chain. Numbered both sides. $13.25 per doz.
NO. 22—For calves and young stock. $10.95 per doz.
NO. 17—FOR HORNS. Adjustable chain, $9.20 per doz.
NO. 25M—Marker Plates without chain. Key Ring Fasteners. $7.50 per doz.
NO. 38—DOUBLE PLATE NECK CHAIN. Upper portion strap; lower portion chain. $14.50 per dozen.

NO. 25—DOUBLE PLATE ALL CHAIN MARKER. Marker Plates SOLID BRASS, numbered both sides. Chain is brass plated. Weight, 1 lb. each.
Price: $16.75 per doz.
Sample mailed for $1.00
Write for folder.

GOLDEN ARROW FARMS
Dept. AJ Box 7 Huntington, Indiana

*The Sire of Sires . . .*

**Juaramere's Eric M. B.**
889466

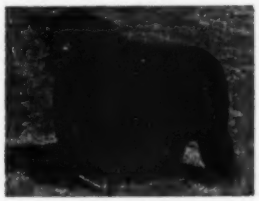

EILEENMERE 487th

Our senior herd bull, sired by Eileenmere 487th and out of a dam by Eileenmere 85th (thus, a double bred 85th). His offspring are alike as peas in a pod . . . unbelievable uniformity. One of the truly top sires in service today.

PLAN TO DROP BY AND SEE THE GOOD BULL CALVES WE HAVE FOR SALE. . . .

KENNETH REDFERN YARMOUTH, IOWA

ton, Mississippi ..... 535.00
Black Pride of Byhalia 1381941, (W. F. Moore), calved 8-2-50; sire, Blackbird Protestor of Bovina 1133642; J. P. Woods, Byhalia, Mississippi..... 500.00
Quercus Marie of Byhalia 1381943, (W. F. Moore), calved 8-13-50; sire, Blackbird Protestor of Bovina 1133642; J. P. Woods, Byhalia, Mississippi..... 500.00
Erica of Lyons 1321802, (W. F. Moore), calved 9-19-50; sire, Prince Envoy of Sunbeam 932036; Joe Lyon, Olive Branch, Mississippi ..... 510.00
Paula Pride of Byhalia 1381944, (W. F. Moore), calved 8-18-50; sire, Paul of Agincourt 932949; W. D. Brooks, Collinsville, Tennessee ..... 300.00
Eborea 75th of Greenwood 1224178, (Joe E. Lyon), calved 1-1-50; sire, Era 4th of Greenwood 952695; J. O. Willett, Monroe, Louisiana ..... 775.00
Dell Haven Lass 17th 1294041, (Joe E. Lyon), calved 4-26-50; sire, Black Marshall of Steveland 1042224; J. O. Willett, Monroe, Louisiana ..... 735.00
Lady Aberdeen 71st 1303897, (Joe E. Lyon), calved 7-20-50; sire, Sterling's Grenadier 5th 940836; G. T. Blackwood, Drew, Mississippi ..... 450.00
Elluna S. 9th 1226150, (Joe E. Lyon), calved 11-9-49; sire, Eppotonier C. 5th 842-662; Joe Willett, Monroe, Louisiana..... 1550.00
Hinchingham Envious Erica 3d 1367316, (Joe E. Lyon), calved 2-28-50; sire, Rally Zar Eric 3d 891637; J. O. Willett, Monroe, Louisiana ..... 500.00
Hinchingham Pride Lass 10th 1367317, (Joe E. Lyon), calved 3-17-50; sire, Rally Zar Eric 3d 891637; J. O. Willett, Monroe, Louisiana ..... 700.00
Envious RM 730th 1324328, (Joe E. Lyon), calved 4-3-50; sire, Envious Blackcap B. 23d 839277; J. O. Willett, Monroe, La..... 775.00
Blackbird 262d of Glencoe 1229203, (Joe E. Lyon), calved 9-2-49; sire, Black Master 16th 780623; J. O. Willett, Monroe, Louisiana ..... 500.00
Pride 6th of B Bar D 1335550, (Joe E. Lyon), calved 1-17-50; sire, McLeanmere 15th 903160; C. C. Rouse, Brandon, Miss. 500.00
MY Black Lead 5th 1273755, (Joe E. Lyon), calved 6-7-50; sire, Elbamere 21st 952-701; J. O. Willett, Monroe, Louisiana..... 500.00
Copeland's Parella of Wye 1273133, (Joe E. Lyon), calved 5-8-50; sire, Perfect Jester 1078851; C. C. Rouse, Brandon, Miss..... 500.00
Parma of Wye 1273132, (Joe E. Lyon), calved 4-21-50; sire, Puck of Wickwire 828-029; J. O. Willett, Monroe, Louisiana..... 775.00
Pride of Marciamere 9th 1286359; (Joe E. Lyon), calved 3-13-50; sire, Peerless of Red Top 835337; H. T. Davis, Lexington, Mississippi ..... 590.00
Jock's Blackwing of I. S. 1261305, (Joe E. Lyon), calved 3-11-50; sire, Sir Jock C. S. 8th 780886; J. O. Willett, Monroe, La..... 775.00
Pixy of Wye 1273136, (Joe E. Lyon), calved 5-25-50; sire, Puck of Wickwire 828029; J. O. Willett, Monroe, Louisiana..... 500.00
Erica E. 3d of Byhalia 1196989, (Joe E. Lyon), calved 4-2-49; sire, Holly Grove Prince 925856; C. C. Rouse, Brandon, Mississippi ..... 850.00
Kay V. 2d 1315819, (H. M. Taylor), calved 5-1-50; sire, Bolivarmere 807868; J. O. Willett, Monroe, Louisiana..... 500.00
Nancy V. 1315816, (H. M. Taylor), calved 4-12-50; sire, Bolivarmere 807868; W. L. Frazier, Louisville, Louisiana..... 475.00
Blackmere's Miss Erica W. 1394789, (Donald C. Walker), calved 1-23-51; sire, Holly Grove Blackmere 1139871; H. M. Taylor, Como, Mississippi ..... 330.00
Blackmere's Paleenmere W. 1394786, (Donald C. Walker), calved 11-23-50; sire, Holly Grove Blackmere 1139871; H. M. Taylor, Como, Mississippi..... 330.00
Barbara of Bryantmere 290th 1390362, (Kitt Bryant), calved 7-25-50; sire, Prince Sunbeam 364th 1021018; Ames Plantation, Grand Junction, Tennessee..... 575.00
Elconadale of Bryantmere 340th 1390367, (Kitt Bryant), calved 12-28-50; sire, Bil-Mar Eileen 1107025; De Leach Bros., Grenada, Mississippi ..... 400.00
T. T. F. Queen Bonny 1249738, (Tom Floyd), calved 1-9-50; sire, Bonny's Pride Lad 1050341; R. B. Watts, Tallulah, La. 800.00
Bonny's Pride T. 1263994, (Tom Floyd), calved 1-4-50; sire, Bonny's Pride Lad 1050-341; F. L. McCalip & Son, Natchez, Miss. 750.00
Pride Lilly 1288553, (Berrybrooks Angus Farm), calved 3-9-50; sire, Dreamwood's Pride E. 1052877; C. C. Rouse, Brandon, Mississippi ..... 560.00
Bailey Blackbird of Model 1252834, (Berrybrooks Angus Farm), calved 1-10-50; sire, Marydale Eileenmere 8th 1064236; John W. Bruce, Grand Junction, Tennessee..... 650.00
Pride Queen 6th 1288545, (Berrybrooks Angus Farm), calved 2-22-50; sire, Dreamwood's Pride E. 1052877; C. C. Rouse, Brandon, Mississippi ..... 560.00
Pride Laura 1288554, (Berrybrooks Angus Farm), calved 3-12-50; sire, Dreamwood's Pride E. 1052877; John W. Bruce, Grand Junction, Tennessee ..... 650.00
Enchant Erie 1288550, (Berrybrooks Angus Farm), calved 2-26-50; sire, Dreamwood's Pride E. 1052877; Herman E. Crowder, Jr., Yazoo City, Mississippi..... 735.00
Enchant Elva 1288555, (Berrybrooks Angus Farm), calved 3-13-50; sire, Dreamwood's Pride E. 1052877; J. O. Willett, Monroe, Louisiana ..... 800.00
Black Berenda 696th 1270788, (Bryan Brothers), calved 10-10-49; sire, Black Evershall 555th 1039986; J. O. Willett, Monroe, Louisiana ..... 700.00
Belalie of Evymere 702d 1274732, (Bryan Brothers), calved 12-14-49; sire, Black Evershall 555th 1039986; J. O. Willett, Monroe, Louisiana ..... 700.00
Phlindess 704th 1274734, (Bryan Brothers), calved 12-19-49; sire, Blackcapmere 218th 778589; J. O. Willett, Monroe, Louisiana.. 700.00
Bercinka 708th 1274738, (Bryan Brothers), calved 12-25-49; sire, Blackcapmere 218th 778589; J. O. Willett, Monroe, Louisiana.. 700.00
Bardell of Ivymere 713th 1315862, (Bryan Brothers), calved 2-17-50; sire, Ames Plantation Bard 985621; J. O. Willett, Monroe, Louisiana ..... 700.00
Ebony Bard of Ivymere 716th 1315864, (Bryan Brothers), calved 3-2-50; sire, Ames Plantation Bard 985621; J. O. Willett, Monroe, Louisiana ..... 525.00
Ever Eradne of Ivymere 727th 1315874, (Bryan Brothers), calved 3-31-50; sire, Black Evershall 555th 1039986; J. O. Willett, Monroe, Louisiana..... 525.00
Phelice of Ivymere 728th 1354555, (Bryan Brothers), calved 4-3-50; sire, Ames Plantation Bard 985621; J. O. Willett, Monroe, Louisiana ..... 525.00
Phryda of Ivymere 730th 1354557, (Bryan Brothers), calved 4-7-50; sire, Ames Plantation Bard 985621; J. O. Willett, Monroe, Louisiana ..... 525.00
Toots Iva 757th 1364643, (Bryan Brothers), calved 6-12-50; sire, Ivymere 530th 956-949; J. O. Willett, Monroe, Louisiana..... 525.00
Queen Marie of Bovina 1271977, (Eric C. Biedenharn), calved 4-5-50; sire, Mercury Blackcap 851312; A. L. Brady, Tallulah, Louisiana ..... 850.00
Pride 5th of Bovina 1271980, (Eric C. Biedenharn), calved 6-7-50; sire, Hill Crest Qualiteer 809493; R. B. Watts, Tallulah, Louisiana ..... 800.00
Queen Q. of Bovina 1375678, (Eric C. Biedenharn), calved 1-8-51; sire, Mercury Blackcap 851312; Roy Byrd, West Monroe, Louisiana ..... 450.00
Bess B. 4th of Bovina 1375673, (Eric C. Biedenharn), calved 8-11-50; sire, Mercury Blackcap 851312; J. O. Willett, Monroe, Louisiana ..... 810.00
Queen Josephine of Bovina 1375672, (Eric C. Biedenharn), calved 8-1-50; sire, Hill Crest Stamp 3d 1025306; R. B. Watts, Tallulah, Louisiana ..... 600.00
Blackcap Empress 2d of Bovina 1375675, (Eric C. Bidenharn), calved 9-22-50; sire, Mercury Blackcap 851312; Swoope Angus Farm, Columbus, Mississippi..... 800.00
Blackbird 2d of Bovina 1375676, (Eric C. Biedenharn), calved 11-22-49; sire, Mercury Blackcap 851312; Swoope Angus Farm, Columbus, Mississippi..... 775.00
MY Quiet Junarette 2d 1280423, (Grenada Angus Farm), calved 3-15-50; sire, Juan Jr. 871403; R. B. Watts, Tallulah, La..... 850.00
Black Nite Miss 446th of T. B. 1379875, (Grenada Angus Farm), calved 6-2-50; sire, Eileenmere's Ebrito 709800; R. B. Watts, Tallulah, Louisiana..... 600.00
Queen 437th of T. B. 1379872, (Grenada Angus Farm), calved 5-1-50; sire, Eileenmere's Ebrito 709800; R. B. Watts, Tallu-

# ..."The Home of Popular Families"...

## Announces

The sale of eleven head of females, averaging eight months of age, to Robinhood Farms of Bixby, Oklahoma, at what we believe a World's Record Price for open females. Consisting of the following families: Gammers, Bessies, Zaras, Georginas, Maid of Bummers, McHenry, Barbaras, Jilts, and Hartley Edellas.

These heifers are sired by Eric B. 10th, our Sunbeam Bull and Black Pardolier, our Bardolier Bull.

Thanks a lot owner, Oral Roberts and farm manager, Jack Cross.

**Eric B. 10th 720309**

A Sire of Top Show Cattle at Major Shows.

**Black Pardolier 975466**

A Sire of Great Cattle known the world over, and winners at Major Shows.

We have a good selection of quality herd bull prospects, sired by these two bulls, also a few grandsons of Eileenmere 487th.

*Watch for our Consignment to the*

## Lamoine Valley Association Sale

### April 22d, 1952

*Our Cow Herd*

Is made up of Cherry Blossoms, Zaras, Blackcap Bessies, Gammers, Ballindalloch Georginas, Anoka Barbaras, McHenry Barbaras, Jilts, Cridlan Evergreens, Witch of Endors, Juanas, Glencarnock Elbas, and six families of Miss Burgess. Some of these cows were champions and Reserve Champions at Major shows and State Fairs. Come to Bradley's if you need either Bulls or Females.

A CORDIAL WELCOME TO VISITORS

**F. M. Bradley & Sons** **Avon, Illinois**

*A Futurity Herd*

**Want More California Farm Business?**

An advertising program in The Southern California Rancher should help you get it. Rate Card and Free sample copy to prospective advertisers.

THE SOUTHERN CALIFORNIA RANCHER
Philip S. Rush, Publisher
P. O. Drawer No. 31, SAN DIEGO 12, CALIF.

**Western**
. . . . ABERDEEN-ANGUS ASS'N, INC.

**Quality Cattle**
*For the World to See*

In the Heart of the Cattle Country

NATIONAL WESTERN ANGUS SALE
JANUARY 16th, 1952

THE WESTERN ABERDEEN-ANGUS ASSOCIATION, INC.

C. E. Tupps, Secretary-Treasurer
9707 E. 17th Avenue AURORA, COLORADO

*For Sale*

10 Top lowset, thick bull calves 9 months old. Superior quality. Sired by EXELVERE LONGVIEW 3d 1052595 he by EVAN BANDOLIER of LONGVIEW 2d 769994, an international winner. Many are granddaughters of JUANA'S REVOLUTION 3d of ADA 509349 the Johnson Brothers Bull.

SEE OUR HERD

**Fred Knop & Sons**
CHARTER OAK, IOWA

| | |
|---|---|
| lah, Louisiana | 600.00 |
| Barbara 438th of T. B. 1379870, (Grenada Angus Farm), calved 4-11-50; sire, Eileenmere's Ebrito 709800; R. B. Watts, Tallulah, Louisiana | 600.00 |
| Blackbird D. 440th of T. B. 1379874, (Grenada Angus Farm), calved 6-1-50; sire, Eileenmere's Ebrito 709800; R. B. Watts, Tallulah, Louisiana | 600.00 |
| Montague 441st of T. B. 1379871, (Grenada Angus Farm), calved 4-12-50; sire, Eileenmere's Ebrito 709800; R. B. Watts, Tallulah, Louisiana | 600.00 |
| Predictor's Erica Ellen 1305063, (Foster Landess), calved 3-27-50; sire, Predictor of Ivymere 771625; J. O. Willett, Monroe, Louisiana | 625.00 |
| Predictor's Blue Maid 4th 1305064, (Foster Landess), calved 4-8-50; sire, Predictor of Ivymere 771625; F. L. McCalip and Son, Natchez, Mississippi | 675.00 |
| Elga's Barbara of Cedar Lake 1331663, (Williams S Taylor, Jr.), calved 11-23-50; sire, Elga's Bandolier of Kintyre 850-947; C. C. Rouse, Brandon, Mississippi | 325.00 |
| Extra Lot: V. E. Porter, Newton, Mississippi | 375.00 |

## *Longhorns to Wheat*

(Continued from page 68)

plant and showed him the carcasses on the rails. Facts and figures were given on dressing percentage and grade. But the thing that was impressive was the visual differences between prime Angus beef on the hook and "just beef". Charlie Summers didn't need a microscope to spot the marbeling of fat in with the lean; the absence of wasty fat on the outside. The lesson took.

An unimproved 320 acres was bought in August of 1949 and the first buildings put up in January of 1950. The land selected had a poor reputation for row crops, but had an excellent grass potential. The decision to put in Angus prompted the securing of a farm which would not have to be re-adapted to beef cattle, but which could be developed with this one idea in mind. This decision was made after considering the use of another farm on which was maintained a sizable dairy herd. The dairy farm, and herd, was sold.

While the herd of cows which has been assembled does not represent a long period of buying they do represent some unusually good individuals, with breeding and background. The first cow was purchased in the 1949 Southwestern Regional sale, shortly after the farm was acquired. Ten head were bought at the same time in the Cecil Cotton dispersion at Tulsa. The L. L. O'Bryan sale in December of that year provided four foundation females. Later cattle were bought in the Reverie Knoll dispersion, the production sales of Simon Angus Farms, Wilton Farms and Rosemere. The Show Window Sale in Chicago, Heart of America and Kansas State sales provided other foundation females.

The first herd bull bought was in the Sunbeam Farms sale of 1950 when Prince Sunbeam 309th was secured. He was by Prince Sunbeam 29th. Later Prince Sunbeam 502d was added, by Prince Sunbeam 147th, a son of the champion Black Prince of Sunbeam, and out of a Barbarian of Rosemere 103d dam.

In addition to the cattle bought at auction five double-bred Bandolier heifers were secured from the Ed Polka herd in Nebraska. For two years the Kansas herd has been taking the heifer calf crop from the Dick and Virginia McCarl herd in Illinois, calves sired by Prince Sunbeam 45th, by Black Prince of Sunbeam. The junior sire in the herd, Prince Elbanor WRS, is by Prince Sunbeam 45th, out of a double bred Elbanor Marshall dam.

At present the herd numbers 75 producing females, and through natural increase will reach 100 head this year. A herd of around 125 producing cows is the goal aimed at. In addition to the original 320 acres an additional 640 acres has been added with the increase in the cow herd. On this farm all but sixty acres are in grass. The main row crop is sorgo for silage. Manager of the new WRS herd is Dale Engler, a Kansas State College graduate in animal husbandry who served ten years as county agricultural agent in Dale county.

It is always with considerable doubt and misgiving that a new herd hits the show circuit. This was the case with the Summers herd in the early summer of 1951. Were the cattle ready? Were they the right kind? Was there enough uniformity? But the early worries proved to be unfounded, in spite of the fact that competition this past year was unusually keen. At five shows—Colorado, Nebraska, Kansas Free Fair, Kansas State Fair and the North Central Kansas Fair the new herd took 22 championships, 26 firsts, 13 seconds and nine third moneys. Included in the show string were the first sons and daughters of Prince Sunbeam 309th. While not patting themselves on the back as yet the Summers—Charlie and his son, Wright; Manager Engler and Herdsman Walter Redd see ample proof that the herd foundation was sound and that the bulls bought to use are doing the job—siring calves that compare favorably with the best in other herds.

The sandy soil which makes up a considerable percentage of WRS is not unlike that of another famous cattle section—the Nebraska Sand Hills. When farmed it tends to blow and drift. Anchored by grass roots it produces fattening grass. Much use is being made of the native grasses, notably grama and bluestem. But never varieties such as sand love grass, and the still newer Caucasian bluestem, look unusually good. Reseeding work is done with an endgate seeder on the back of that cattleman's standby, a jeep.

**Selling Five Daughters**
in the
**Goose Creek Farms Sale**
**MARCH 17th**

**Raona's Bardolier 60th 1105033**

Our Illustrious Full Brother of El-Jon's Raona's Bardolier 3d, sire of the 1951 Grand Champion Bull at the International.

BAR H FARMS

Calves by the 60th are fully up to our expectations. They will suit the good breeders.

**Henry Bartenhagen & Sons**
**Columbus Junction, Iowa**

# "Beef for the Block" *the Ultimate end of the Beef Business*

Officers 1951:
PAUL EGGERS, President
CLIFFORD HARVEY, Vice-President
ARCHIE VERNON, Treasurer

Directors:
RANDALL SMITH — JOHN SHILLING
G. G. GALVIN — GERRIT VAN HAALEN

HERBERT CLINE, Sec'y — BUSSEY, IOWA

MARION COUNTY ANGUS ASSOCIATION
"Leading Angus County" — "Leading Angus State"

Marion County's Aberdeen-Angus are ever increasing in quality and numbers. Visit Marion County before you make your next selections for your herd. In our recent Annual Spring Sale our cattle were well received by the buying public and sold into seven states.

## Marion County Ass'n, Knoxville, Iowa

---

### LONG LANE ANGUS FARM

Senior Herd Sire:
ERIC'S BLACKCAP HEIR E. L. 2d
Junior Herd Sire: EPPONIAN HEIR

Herd consists of the Popular Families. Bulls and Females for Sale. Visitors Invited.

J. K. ROGERS & SONS
ATTICA, IOWA

---

### LOCUSTCREST FARM

Senior Herd Sire:
BELL BOY LAD 8th 1367337
Son of BELL BOY A. 7th 576718
Junior Herd Sire:
BELL BOY of LOCUSTCREST 1357169
His dam is a granddaughter of
BLACK PRINCE of SUNBEAM 504521

ARCHIE VERNON, PLEASANTVILLE, IOWA

---

### Illustrous Thickset S. 4th 928071

Heads our Herd of BARBARA WOODSONS, BRITANNIC MAIDS and NISBETHILL MISS BURGESS, ELBA ERICA, BLACKCAPS and others. These calves are looking very promising.

Corwin . . . WHITLATCH BROS. . . . Victor
KNOXVILLE, IOWA

---

Herd Sire:

### Baron D. 4th 971373

Sire: Blackcap Baron 15th of Page
Dam: Erica Eideen D. 10th 756915

Our cattle have been received well by the public. We are proud to show our cattle. Come see them.

WALTER SNYDER — KNOXVILLE, IOWA

---

### Bane's Angus

Senior Herd Sire:
SUNSET ABERDEEN 1149507
Junior Herd Sire:
BARDELL 4th 1276354

Our herd of 50 FEMALES represent Barbara Woodsons, Blackcaps, Elba Ericas, Rosemere Barbaras, and others.

Visitors Welcome

T. D. Bane & Son
PLEASANTVILLE, IOWA

---

*Herd Sires:*

BLACKCAP BARON 15th of PAGE 745102
BARON D. 10th 1132459
BELL BOY D. D. 30th 1353704
BARBARIAN D. D. 1217476

Our herd of more than 75 select females bred to and with calves at side, sired by the above bulls makes it possible for us to have young stock for sale most of the time. We have six 1950 bulls old enough for service.

You are cordially invited to visit our farm and inspect the herd.

DYER & DAVIS
PLEASANTVILLE, IOWA

---

Consigning to the

### Iowa State Sale

February 4-5, Des Moines, Iowa

A Pair of Two year old Bulls
One Miss Burgess Heifer
One Bull calf, a Show Prospect

Robert Overton
KNOXVILLE, IOWA

---

### ARD-WEN FARM

Extends Best Wishes for a Happy and Prosperous 1952 to all Aberdeen-Angus breeders.

Sold out of Heifers . . . a few Bulls left

ZENARD SPAUR — JAMES COLLINS
TRACY, IOWA

---

### Eagle Rock Farm

Senior Herd Sire:
Prince 246th W. 17th 1100468
By PRINCE SUNBEAM 246th
Junior Herd Sire:
Blinken Prince 1272345
Grandson of PRINCE ERIC of SUNBEAM

P. W. EGGERS & SONS
Paul—James—Charles
KNOXVILLE, IOWA

---

Herd Sires:

BLACKBIRD A. 6th 884446
BELMAR 15th 1050082

A few exceptionally good bulls ready for service for the discriminating buyer. These are thick, deep, well boned, good headed and smooth. Half brothers to the two top bulls in the last Marion County Sale.

We invite you to visit us.

Otto & John Emerson
KNOXVILLE, IOWA

---

### Prince Lakewood 54th 1175523

Heads our Select Well-bred Herd.

He being Sired by PRINCE LAKEWOOD 30th by PRINCE SUNBEAM 19th and out of an Imported BALLINDALLOCH GEORGINA cow. His Calves are stamping him as a Breeding Bull. We urge you to inspect them soon.

Visitors always welcome.

WALTER SHILLING & SON
BUSSEY, IOWA

---

### Banks & Banks

Since 1907

Our

Prince Pride of Lakewood 846743
By PRINCE SUNBEAM 19th

One of the breeds oldest herds, with modern type and Popular Bloodlines.

SUNBEAM
EILEENMERE
BELL BOY

C. H. BANKS — JIM SHERLOCK
KNOXVILLE, IOWA

---

### Buena Farm

Featuring our Senior sire:

Blackcap Baron 15th of Page
745102

Jointly owned with Dyer & Davis. He is from the same dam as BLACKCAP BESSIE 23d of PAGE. The first bull sold by this Herd Sire was named Reserve Champion at National Sale and Show in Chicago in 1947.

Next issue will feature our Junior Herd sire.

Attica Phone

Ray & Herbert Cline
BUSSEY, IOWA

**IT'S A FACT**

Gentle Chester Whites Farrow, Raise Larger Litters That Gain Faster on Less Feed—Profitably Produce More Meat Type Market Toppers. For Facts, Write

**CHESTER WHITE SWINE RECORD ASS'N**

Lloyd P. Moore, Sec'y ROCHESTER, IND.

**Brookside Eileenmere 750271**

**The top of the Hawkeye Angus Association Sale of October 13th at Cedar Rapids was sired by a son of Brookside Eileenmere and one of the second tops was a daughter of Brookside Eileenmere bred by us. We have an April 1951 bull of the same breeding for sale. Reasonably priced.**

**Visitors Always Welcome.**

**Badgerlawn**

**EARL GELBACH, LANCASTER, WIS.**

**FARNAM**

**KRIMP-ROLLER**

ROLLS • CRIMPS • CRACKS *Without Dusting*

Makes better feed of all small grains. Uniformly rolls, crimps or cracks *without* dusting, *without* excessive "fine-stuff". Not only a better method of processing grain, but *faster* and requires *less power*. Knurled, chromed—steel rolls do *not* grind. They roll! PORTABLE or stationary models. With or without elevators. Breeder, feeder or mill sizes. Choice of V-Belt or PTO direct drive. Priced from $129.50.

*Write for Illustrated Literature, Feed Facts Manual and "30-Day Trial Offer".*

**FARNAM EQUIPMENT COMPANY**

Florence Station Dept. 604 Omaha, Neb.

Pasture fertilization work in this section of Kansas is relatively new, but at WRS applications of 10-20-0 have proven that this newer land will respond readily to treatment and that the extra grazing and extra hay make the practice pay good dividends on the fertilizer investment.

Having started with no buildings the WRS owner has been able to keep away from the job of remodeling for a beef herd and instead put up the buildings needed for a breeding herd in this section of the country. Barns and sheds are handy and practical, but without frills. There is ample lot room and large grass paddocks for the herd bulls. We learned one thing—it can get hot in central Kansas in mid-summer. At WRS shorter fitting barns have proven better than longer structures. The draft of air through the shorter structure keeps it—and the cattle—cooler than if more length had been added. Another feature caught our eye: a fire alarm sysem which sounds off as soon as the temperature in any section of the various barns reaches 125 degrees.

Most farms and ranches use squeeze chutes or stocks for working on cattle. The boys at WRS have an "operating table" which gets the cattle in position easier, and without any struggling. At first glance it looks like a section of strong board fence. The animal to be worked on is led up to structure and secured by straps. In a jiffy a hydraulic pump system has the animal in a prostrate position. There is no struggling at any time. The hydraulic system which moves the big platform was war salvage from an ex-B-29 bomber.

There is unusual uniformity in the WRS cow herd, especially for a new herd. Cows were bought with a pattern in mind—a medium type with thickness and smoothness. A further aid was that a good percentage of the cows stem from the same lines of breeding. The herd includes most of the good families—Ballindalloch Georgina, Gammer, Barbara, Blackcap Bessie, various Miss Burgess tribes, Blackcap Empress, Witch of Endor, Coquette, Pride, Queen Mother, various Ericas, Blackbird and Blackcap. But in their selection family name has not been as important as individuality and the bulls which they were by.

From Longhorns to wheat to Doddies is the cycle of three generations of the Summers of Kansas. The fourth generation, Wright Summers, is much interested in the Blacks. This could mean that the Doddie part of the cycle will be of long duration.

And Charlie Summers, whose interest in Aberdeen-Angus was whetted by those steers hanging on the rail in the packing plant, finds that they have other decided advantages. "First, there is their uniformity, which simplifies breeding when you don't have to worry about color and markings. The fact they are hornless is another big advantage in sales, especially out here on the edge of the range country. I have found the Angus cows better mothers than those of other breeds. On top of that an Angus will get out in the winter and rustle its feed, another big selling point with range men."

**Barren COWS Wanted**

**Those having valuable cows that fail to produce calves annually or those that have not bred for several months or several years should not send them to the butcher as these kind of cows should stay in the breeding ranks.**

**Thousands of these cows have been redeemed and are now producing annually. A new treatment has been developed which is very easily administered by any breeder or herdsman. The instruction is given in the breeder's language. It only takes a few days and a few dollars to learn much about the breeding organs and the udder.**

**WRITE FOR CATALOG GIVING DATES AND LOCATIONS**

**GRAHAM SCIENTIFIC BREEDING SCHOOL**

**216 E. 10th St., Kansas City, Missouri**

# Green Valley Farms' Sale

## Kansas City, Missouri, November 3d

**SUMMARY:**

| | | |
|---|---|---|
| 48 Lots | $59,605.00, average | $1241.77 |
| 4 Bulls | 3,035.00, average | 758.75 |
| 44 Cows | 56,570.00, average | 1285.68 |
| Top 5 Head | 21,350.00, average | 4270.00 |
| Top 10 Head | 29,650.00, average | 2965.00 |
| Top 15 Head | 35,400.00, average | 2360.00 |
| Top 20 Head | 40,205.00, average | 2010.25 |

**Top Bull—Jr. Prince of G. V. 20th 1269342, calved May 10, 1950; sire, Prince Sunbeam 213th 932051; dam, P. Mary 36th 749727; purchased by John Roberts & Son, Stanberry, Missouri** ..... **1300.00**

**Second Top Bull—Jr. Prince of G. V. 18th 1269338, calved May 2, 1950; sire, Prince Sunbeam 213th 932051; dam, Oakstream Elta 785589; purchased by Green Summit Farm, Greenwood, Missouri** ..... **750.00**

**Top Cow—Essay of Green Valley 1076413, calved January 5, 1948; sire, Prince Eric of Sunbeam 744659; dam, Essay of Bleaton (138790) 970212; purchased by R. L. Smith Farm, Chillicothe, Missouri** ..... **9100.00**

**Second Top Cow—Blackcap Bessie of G. V. 1222490, calved October 18, 1949; sire, Beefmaker 34th 767266; dam, Blackcap Bessie 20th of Ada 878293; consigned by Simon Angus Farms, Madison, Kansas** ..... **3500.00**

**BULLS:**

Jr. Prince of G. V. 20th 1269342, calved 5-10-50; sire, Prince Sunbeam 213th 932-051; John Roberts & Son, Stanberry, Mo. ..... 1300.00

Jr. Prince of G. V. 18th 1269338, calved 5-2-50; sire, Prince Sunbeam 213th 932051; Green Summit Farm, Greenwood, Missouri ..... 750.00

Black Prince of G. V. 106th 1350132, calved 11-21-50; sire, Prince Sunbeam 383d 1060957; J. A. Bushman, St. Joseph, Mo. ..... 435.00

Jr. Prince of G. V. 22d 1343442, calved 10-1-50; sire, Prince Sunbeam 213th 932051; Falling Water Angus Farm, Eureka, Kan. ..... 550.00

**COWS:**

Essay of Green Valley 1076413, calved 1-5-48; sire, Prince Eric of Sunbeam 744659; R. L. Smith Farms, Chillicothe, Missouri ..... 9100.00

Bummers Maid of G. V. 18th 1269331, calved 1-2-50; sire, Prince Sunbeam 383d 1060957; Black Post Ranch, Olathe, Kan. ..... 1050.00

Bummers Maid of G. V. 19th 1269333, calved 1-20-50; sire, Prince Sunbeam 213th 932051; Red Oak Farms, Rocky Comfort, Missouri ..... 1400.00

Bummers Maid of G. V. 24th 1394031, calved 1-30-51; sire, Prince Sunbeam 213th 932051; Falling Water Angus Farm, Eureka, Kansas ..... 1200.00

Bummers Maid of G. V. 22d 1250130, calved 6-15-50; sire, Prince Sunbeam 383d 932051; Hoppler Brothers, Greenview, Ill. ..... 700.00

Bummers Maid of G. V. 20th 1269344, calved 6-1-50; sire, Prince Sunbeam 383d 1060957; R. M. Miller, Tipton, Iowa ..... 675.00

Bummers Maid of G. V. 23d 1394026, calved 1-10-51; sire, Prince Sunbeam 383d 1060957; Good Earth Stock Farm, New Florence, Missouri ..... 750.00

Bummers Maid of G. V. 21st 1350133, calved 11-25-50; sire, Prince Sunbeam 383d 1060957; Good Earth Stock Farm, New Florence, Missouri ..... 900.00

Blackcap Bessie of G. V. 1222490, calved 10-18-49; sire, Beefmaker 34th 767266; Simon Angus Farms, Madison, Kansas ..... 3500.00

Blackcap Bessie of G. V. 3d 1343448, calved 11-14-50; sire, Prince Sunbeam 383d 106-0957; Dodson Bros., Wichita, Kansas ..... 2850.00

Blackcap Bessie of G. V. 2d 1269340, calved 5-3-50; sire, Beiland's Bardolier 3d 1049574; Winn-Larr Farms, Nashua, Mo. ..... 3200.00

Missouri Barbara of G. V. 16th 1269334, calved 1-22-50; sire, Prince Sunbeam 383d 1060957; Red Oak Farms, Rocky Comfort, Missouri ..... 2700.00

Missouri Barbara of G. V. 20th 1394027, calved 1-12-51; sire, Prince Sunbeam 213th 932051; Bill Anheuser, St. Louis, Missouri ..... 2000.00

Brock's Missouri Barbara 74th 919510, calved 5-18-46; sire, Brock's General 5th 787419; Falling Water Angus Farms, Eureka, Kansas ..... 850.00

Missouri Barbara of G. V. 12th 1216080, calved 7-5-49; sire, Prince Sunbeam 213th 932051; Goose Creek Farms, Muscatine, Iowa ..... 1600.00

Missouri Barbara of G. V. 14th 1216081, calved 7-11-49; sire, Prince Sunbeam 213th 932051; E. L. Sherrard, Lee's Summitt, Missouri ..... 950.00

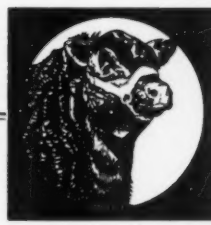

# Page County
## Aberdeen-Angus Association
## Clarinda, Iowa

## Russell's Angus Acres

MR. and MRS. H. K. RUSSELL, Owners

Phone 26 F 11 Bedford, Iowa

We are making our greatest consignment to the PAGE COUNTY SALE on APRIL 15th, including ONE TOP BULL and TWO OUTSTANDING OPEN HEIFERS by our Herd Sire MARYCREST EILEENMERE 2d, grandson of EILEENMERE 487th and son of HOMEPLACE EILEENMERE 26th.

**We also have a few bull calves left for sale.**

**Come and see them.**

---

Herd Sire . . . .

## Eileenmere of Eldorado

Grandson of 500th

Have a few open and bred heifers for sale. Will be glad to show them to you anytime.

Visit us anytime.

**A. L. HOREL**

BLANCHARD, (3¼ mi. N.E.) IOWA

---

## Elburn Farm

**Angus of Distinction headed by BANDOLIER GRAND BOY 1231938 a son of El Bandolier 5th, and ELBURNMERE 24th 1315180, a son of Homeplace Eileenmere 26th, a double grandson of "487th".**

E. L. OSBURN & SON, BEDFORD, IOWA

---

## Ellenwood Farms

New Senior Sire

**Eileenmere 1163**

Son of Eileenmere 500th.

•

MR. & MRS. L. R. VOGT

Farm located ½ mile East

BEDFORD, IOWA

---

## Brown's Angus

HERD SIRE

**Emperor of Douneside B.**

**A son of IMP. EMPEROR ELCEATOR of DOUNESIDE. Our Cow herd consists of the popular families: Erica, Blackcap, Blackbird, Miss Burgess and McHenry Barbara. Come see them.**

**Glenn Brown**

5 miles northwest of

CONWAY, IOWA

---

## COLD SPRINGS ANGUS

LAWRENCE VARLEY
SHENANDOAH, IA.

Our Herd Sires
MERCER BLACKCAP'S BOY 2d
874762
BANDOLIER of HARRIS 7th
1010268

**"Inspect our herd when in need of Aberdeen-Angus with Merit"**

2 Mi. North on Highway 59 — Phone
1 Mi. East — 36W12

---

## STIMSON STOCK FARM

**HERD SIRE: Pagemere General J. F. 6th 1060468; Grandson of General 82d of Lonjac 625361; Miss Burgess, Erica, Blackbird and Blackcap cow herd.**

HAROLD J. STIMSON

7 miles Southeast, Essex, Iowa, Phone 16 on 5

---

## Hill Top Angus

Herd Sire:

GENERAL 4th of PAGEMERE J. F. 981294
Son of GENERAL 82d of LONJAC

Herd Inspection Welcome

A. B. HERZBERG & SON

CLARINDA, IOWA

---

## Mileaway Farm

Herd Sires:

★ Angus Valley Blackmere 15th
Son of Eileenmere 503d

★ Homeplace Eileenmere 273d
Son of Homeplace Eileenmere 500th

Now for Sale some Young Bulls.

Season's Greetings to All.

MR. & MRS. ORIE STEEVE, Owners

CLARINDA, IOWA

Phone Green 41X

---

## L'Vista Angus Farms

Wishing each and everyone a

MERRY CHRISTMAS
and a
PROSPEROUS NEW YEAR

Welcome to L'Vista

2 miles north of

Bob Lynch **Maloy, Ia.** Wilbur Lynch

---

## Terrace View Farm

**Herd Sire: BLACK PRINCE of RUSSELL 1110857. Top Selling Bull 1950 Page Co. Sale. Grand Champion Bull 1950 Page Co. Sale.**

MR. & MRS. ARTHUR WAINWRIGHT

Clarinda, Iowa

---

## Steeve's Angus

**Herd Sire: EVERELMERE 841492, a great grandson of Eileenmere 85th 476007. Our cow herd consists of Blackcaps, Elbas, Erica, Juanas, Bandy Maid Miss Burgess and Duchess.**

O. H. STEEVE & SONS Clarinda, Iowa

---

Pagemere's Second Annual

## Ranchland Bull Sale

### February 14th, 1952

**Over 40 Pagemere bred bulls, all of our 1950 bull crop, plus three older bulls. We have sold none privately—this is the only opportunity to get our best!**

**Sale to be held at**

NORTH PLATTE, NEBRASKA

**Pagemere Angus Farms**

CLARINDA, IOWA

---

## Page County Association

NEIL JOHNSTON, Secy.
CLARINDA, IOWA

NOW is the Time to Send for Your FREE Copy of

**The American Brahman**

P. O. Box 2084 HOUSTON 1, TEXAS

Keep up with the Latest on Brahman Cattle and Associated Industries.

**Safest! Fastest! Easiest to operate**

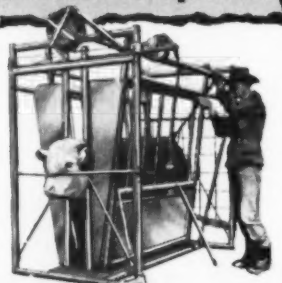

**FARNAM "One-Man" STOCK CHUTE**

Completely restrains any size animal with absolute safety for *both* animal and operator. No levers! No protruding mechanisms! One man easily catches, holds and treats animals *without help*. Chute is built strong enough for toughest range steer, yet light enough to be portable. More operating features than any other chute on the market today!

YOUR BEST BUY

Write for completely illustrated Literature, our lower prices, and "30-Day Trial Offer".

**FARNAM EQUIPMENT COMPANY**

Florence Station Dept. 104 Omaha, Neb.

Missouri Barbara of G. V. 15th 1216085, calved 9-17-49; sire, Prince Sunbeam 213th 932051; Locustwood Farm, Nashua, Missouri ..... 1200.00

Missouri Barbara of G. V. 18th 1343441, calved 9-27-50; sire, Prince Sunbeam 213th 932051; D Bar S Ranch, Louisburg, Kansas ..... 1000.00

Missouri Barbara of G. V. 19th 1352429, calved 12-6-50; sire, Prince Sunbeam 213th 932051; C. M. Coover, Urich, Mo... 840.00

Witch of G. V. 1343445, calved 11-5-50; sire, Prince Sunbeam 383d 1060957; Good Earth Stock Farm, New Florence, Missouri ..... 930.00

Miss Georgina P. F. 1171025, calved 9-19-48; sire, Eileenmere 1010th 936144; Winn-Larr Farms, Nashua, Missouri ..... 1300.00

Three Rivers Evergreen 2d 1274017, calved 1-25-50; sire, Queen's Lad of I. R. 3d 953915; Black Post Ranch, Olathe, Kan... 700.00

Jilt of G. V. 1350128, calved 5-2-50; sire, Prince Sunbeam 213th 932051; David R. Miller, Smithville, Missouri ..... 1000.00

Jilt of G. V. 2d 1343450, calved 7-8-50; sire, Belland Bardolier 10th 1068919; Charles Riley & Son, Springfield, Missouri 2000.00

Juana Erica of G. V. 1350129, calved 5-3-50; sire, Prince Sunbeam 383d 1060957; Good Earth Stock Farm, New Florence, Missouri ..... 650.00

Juanerra LMT 1233122, calved 6-7-49; sire, Repeater of Wheatland 13th 559803; Ray N. & Louise McCoy, Lenexa, Kansas ..... 650.00

Edinbro Erica L. M. T. 1181720, calved 3-14-49; sire, Eileenmere 519th 722432; E. W. Thompson Ranch, Sedalia, Missouri ..... 600.00

Ebony's Erica 4th L. M. T. 1293518, calved 8-30-50; sire, Eileenmere 519th 722432; E. W. Thompson Ranch, Sedalia, Missouri 650.00

Erica of Prairie View 2d 603717, calved 1-31-40; sire, Rabban of Dalebanks 504111; Falling Water Angus Ranch, Eureka, Kan. 675.00

Empire Ladymere 16th 1231196, calved 3-14-49; sire, Oak Ridge Bertramere 38th 778314; Locustwood Farm, Nashua, Mo... 625.00

Barbara of Sunnybrook 2d 1316134, calved 4-5-59; sire, Prince Howard of Sunnybrook 861492; R. M. Willer, Tipton, Iowa 650.00

Dolly Queen Mother 675928, calved 3-20-42; sire, Linview Gene 608632; John Roberts & Son, Stanberry, Missouri ..... 575.00

P. Mary of G. V. 15th 1166035, calved 4-24-49; sire, Prince Sunbeam 213th 932051; R. G. & Ruth Humphries, Trimble, Missouri ..... 675.00

P. Mary of G. V. 16th 1343451, calved 9-25-50; sire, Prince Sunbeam 383d 1060957; D Bar S Ranch, Louisburg, Kansas.. 750.00

Promptitude 20th 1228375, calved 5-22-49; sire, Bandolier of Emerald Acres 865942; Black Post Ranch, Olathe, Kansas ..... 925.00

Promptitude 18th 1027516, calved 6-4-47; sire, Thickset of Prairie 804314; Locustwood Farm, Nashua, Missouri ..... 625.00

Miss Burgess of Silvertop 913957, calved 12-23-45; sire, Revemere of Wheatland 31st 638581; George Miller, Kansas City, Kan. 675.00

Miss Burgess of G. V. 16th 1166042, calved 6-17-49; sire, Prince Sunbeam 213th 932051; Essar Ranch, San Antonio, Texas ..... 1000.00

Bettina Burgess 2d 676173, calved 1-24-42; sire, Burgess 46th 517490; Mr. & Mrs. B. T. Tippett, Fayette, Missouri ..... 700.00

Miss Burgess of G. V. 17th 1343443, calved 10-21-50; sire, Prince Sunbeam 213th 932051; Bruening Farms, Higginsville, Missouri ..... 800.00

Rosemary Girl 1287298, calved 1-30-50; sire, Blackmere Barbara's R. 1092469; Ray N. & Louise McCoy, Lenexa, Kansas.. 625.00

Blackbird Beauty 2d 1394028, calved 1-12-51; sire, Prince 105th of Red Oak 2d 112-8586; Good Earth Stock Farm, New Florence, Missouri ..... 900.00

Bummers Maid of G. V. 15th 1216087, calved 9-1-49; sire, Prince Sunbeam 213th 932051; E. L. Sherrard, Lee's Summit, Missouri ..... 850.00

Erica of Prairie View 4th 1261757, calved 3-22-50; sire, Trojan of Emerald Acres 2d 887263; Black Post Ranch, Olathe, Kan... 575.00

## Those Sheldon Blacks

(Continued from page 66)

tion purchase. "Incidentally," Clarence Sheldon remarked, "there were several buyers in that sale that were well known. One was J. Garrett Tolan, another was Dr. George Laughlin of Missouri. But we were new in the business and those names didn't mean much to us at the time."

In order to get great uniformity in the calf crop it was decided some years back to make all bull purchases from one herd. The champion heifers of the 1951 Chicago Feeder Show were sired by bulls secured from West Woodlawn Farms. "At first Tim Pierce had trouble in getting me to take bulls as good as he thought I ought to have. But as he pointed out you don't produce show calves from bulls that wouldn't do in a pure bred herd. Of course he was right and the bulls used in the last two or three years have been much above the average used of, say, ten years ago."

Bulls are turned in with the cow herd around the middle of July for late April and May calves. "This past year we had quite a number of fall calves—not enough bulls. We had been using seven, but for 1952 we will have one or two in reserve. These late calves, while better than no calves at all, are something of a nuisance in wintering the cow herd."

Each of the four farms operated by Clarence Sheldon has a silo. Silage, and hay, is the winter feed of the cow herd. At all times the cows have access to meadow and stalk ground. "There is one thing about an Angus," he will tell you, "it takes some unusually rough weather to keep them around the buildings for long. They prefer to keep foraging and are healthier as a result. We have never had any health problem, or any calving trouble."

In the early days of the growing herd alfalfa was used exclusively for hay, and for much of the grazing. For one thing it worked well in the crop rotation on the farms. But it made for the problem of bloat. So the switch was made to brome grass and alfalfa, which is still the main standby. Ladino clover and sweet clover is also used in the meadow and pasture mixtures, along with brome.

Until 1950 the steers, and surplus heifers, went into commercial beef channels. But the past year the reputation of the herd has been such that a good share of the steer calves have gone into club channels. A class winner at the 1951 Illinois State Fair was from the Sheldon herd. The 1950 heifer calves from the herd went to Luther McClung and Tommy Brook for commercial production in Texas.

The 1951 Chicago champions, and two other loads shown by the Illinois commercial operator, went to C. E. Tupps of Aurora, Colorado, who produced the top selling load of feeder steers at the American Royal—

**BON-VIEW FARM**

Registered Aberdeen-Angus Since 1918

**Herd Sires**

. . . A Credit to a Breeder's Choice

Our bull battery will compare very favorably with the strongest in the country.

HOMEPLACE EILEENMERE 187th
By Eileenmere 999th, dam by Eileenmere 487th

HOMEPLACE EILEENMERE 79th
By Eileenmere 487th

GEORGINA ERIC R.
Grandson of Eileenmere 487th

DUNWALKE ELGON
By Bar Prince of Sunbeam

GEORGINA ERIC H.
By Juaramere's Eric M. B., by Eileenmere 487th

Choice breeding stock for sale at all times. . . . Visitors always welcome.

**Clarence E. Hillman - Canova, S. D.**

# Longview Farm

**Where Quality and Line Breeding Count**

## Evan Bandolier of Longview 2d 769994

*Herd Sire*

| | | | |
|---|---|---|---|
| Sire: APPLEWOOD BANDOLIER 84th 635079 | Bandolier of Anoka 3d 471885 | Blackbird Bandolier of Page 414212 | Glencarnock Revolution 6th |
| | | | Blackbird Harrison 6th |
| | | Barbara of Rosemere 47th 382828 | Idolmere 4th 251508 |
| | | | Metz Miss Barbara |
| | Applewood Evernden 565496 | Elver of Longview 471687 | Ever Marshall B. |
| | | | Elvera of H. S. 32d |
| | | Evernden of Longview 508728 | Earl Eric of Strathmore |
| | | | Ehora Excelsior |
| Dam: EVANOFF 13th of LONGVIEW 632970 | Exceleen of Longview 470823 | Excelsior Marshall Again 408170 | Earl Marshall 183780 |
| | | | Erica McHenry 54th 209470 |
| | | Erica Eileen D. 3d 365522 | Elvan 320742 |
| | | | Erica McHenry 48th 198531 |
| | Evanoff Esteem K. 2d 401247 | Elidur 367545 | Elation K. 283793 |
| | | | Oakland Erica 14th 264857 |
| | | Evanoff Esteem 4th 365514 | Elvan 320742 |
| | | | Evanoff 182615 |

**Who is being ably assisted by a son, Ever Bandolier Longview 1238206 and C. V. Prince 4th 1176321, a grandson of Prince Eric of Sunbeam 744659. A good selection of smooth, deep bodied bulls of serviceable age. Also heifers mated to Ever Bandolier and C. V. Prince 4th.**

**VISITORS ALWAYS WELCOME.**

**W. A. Kirschbaum,** *Proprietor* **Defiance, Iowa**

**OBERT MONTGOMERY, Herdsman**

HAMPSHIRE
The UNIVERSAL Sheep

- For The Farm
- For The Range
- For The Country Home

A flock of HAMPSHIRE sheep is ideal Livestock for diversification. We invite Aberdeen-Angus Cattlemen to investigate the HAMPSHIRE today!

For information, write

American Hampshire Sheep Association
72A Woodland Avenue Detroit, Michigan

Outstanding Results are Being Obtained!

FRANKLIN

TRIPLE SULFAS

Offers the New and Better Treatment for

CALF PNEUMONIA
CALF DIPHTHERIA
SHIPPING FEVER
and FOOT ROT in cattle
NECROTIC ENTERITIS
PASTEURELLA PNEUMONIA in swine

Now the livestock owner can give safe and effective treatment

FRANKLIN

TRIPLE SULFAS

—a scientific solution of three sulfonamides that overcome infection by preventing bacterial growth.

In two convenient forms:

TRI-SULFA SOLUTION
and
TRI-SULFA BOLUSES

Tri-Sulfa Solution offers a quick means of providing a high blood level of these bacteria-inhibiting sulfonamides. Send for new free leaflet giving full directions for administering intraperitoneal and intravenous injections.

Local Franklin Dealers

» Complete Catalog Free on Request «

O. M. FRANKLIN SERUM CO.

Denver - Kansas City - Wichita - Amarillo
Fort Worth - Marfa - El Paso - Alliance
Salt Lake City - Los Angeles - Portland
Billings - Calgary

FRANKLIN
VACCINES & SUPPLIES

$80.00 per cwt. So these heifers will not go as beef, but will become the dams of top feeder calves. Deep bodied, carrying a lot of width, smart headed and short of leg—and uniform, they should develop into great cows.

The Sheldon beef production program takes no equipment or housing not found on an average mid-western farm. It has made possible a sound rotation program for land and crop improvement. Grazing of meadows and stalk fields in the fall and winter makes full use of this otherwise waste feed. So calf production is on an exceedingly economical basis, with the resulting product selling in recent years from $160 to $260 a head at weaning time.

This type of commercial herd—the combination of good cows and good bulls—has a definite place on any sizable farm, whether it has permanent pasture, or whether it must depend on rotation pasture. But it definitely calls for a herd of better than average quality. As the Illinois man points out the better the land the greater the need for good cattle. For whether registered or commercial Doddies it costs no more to feed so-so cattle than it does producers of champions.

THE SHELDON CHAMPIONS—The load of commercial heifers that topped all breeds at the 1951 Chicago Feeder Show for the Illinois breeder. They sold for $60.00 per cwt. to C. E. Tupps of Colorado.

# Orange District Sale

## Orange, Virginia, November 5th

**SUMMARY:**

| | | |
|---|---|---|
| 62 Lots | $53,905.00, average | $ 869.43 |
| 5 Bulls | 5,325.00, average | 1065.00 |
| 57 Cows | 48,580.00, average | 852.28 |
| Top 5 Head | 9,700.00, average | 1940.00 |
| Top 10 Head | 16,885.00, average | 1688.50 |
| Top 15 Head | 22,435.00, average | 1495.66 |
| Top 20 Head | 27,285.00, average | 1364.25 |

**Top Bull—Blackcap Bandy of Amandale 1267659, calved April 1, 1950; sire, Amandale's Bandolier 9th 1037404; dam, Bethel Miss Burgess 14th 554167; consigned by Amandale Farm, Upperville, Virginia; purchased by James E. Yates, Huntley, Virginia ..... 1500.00**

**Second Top Bull—Blackbirder 16th of Gilnockie 1357537, calved May 15, 1950; sire, Blackbirder of Brandy Rock 835146; dam, Blackbird 30th of Harken Farms 818528; consigned by Gilnockie Farms, Haywood, Virginia; purchased by S. T. Rodes, Nellys Ford, Virginia ..... 1075.00**

**Top Cow—Lady Nosegay 21st of Gilnockie 1227416, calved August 1, 1949; sire, Black Peer A. V. 7th 914885; dam, Schwartzekuh 7th 598524; consigned by Gilnockie Farms, Haywood, Virginia; purchased by C. Rodney, Lippard, Palmyra, Virginia ..... 2200.00**

**Second Top Cow—Genetta C. of Woodley 1292278, calved April 11, 1950; sire, J Bar C Commandomere 55th 993121; dam, Genetta 2d of Woodley 701225; consigned by Woodley Farm, Orange, Virginia; purchased by Hawkwood Farm, Gordonsville, Virginia ..... 2025.00**

**BULLS:**

Blackcap Bandy of Amandale 1267659, (Amandale Farm), calved 4-1-50; sire, Amandale's Bandolier 9th 1037404; James E. Yates, Huntley, Virginia ..... 1500.00

Cornwall Enchantress, (Cornwell Farm), calved 10-16-50; sire, Ellerslie Prince 10th 1069164; Deep Meadow Farm, Waynesboro, Virginia ..... 900.00

Eileenmere C. C. 21st, (Cove Creek Farm), calved 7-1-50; sire, K. B. Eileenmere 2d 1000759; Tetley Farm, Somerset, Virginia 800.00

Blackbirder 16th of Gilnockie 1357537, (Gilnockie Farms), calved 5-15-50; sire, Blackbirder of Brandy Rock 835146; S. T. Rodes, Nellys Ford, Virginia ..... 1075.00

Eileenmere Eric O. E. 1339466, (Old Elkton Farm), calved 6-6-50; sire, Eileenmere of Le Baron 843443; Mrs. Percy Montague, Jr., Cobham, Virginia ..... 1050.00

**COWS:**

Barbara Woodson of Amandale 1267661, (Amandale Farm), calved 9-14-50; sire, Epponian Pride Eric 837629; Hawkwood Farm, Gordonsville, Virginia ..... 1200.00

Amandale's Miss Burgess 6th 1267662, (Amandale Farm), calved 2-20-50; sire, Amandale's Bandolier 9th 1037404; Hawkwood Farm, Gordonsonville, Virginia ..... 1750.00

Queen Frances of Amandale 1295957, (Amandale Farm), calved 3-18-50; sire, Epponian Pride Eric 837629; Wm. H. Perkinson, Lawrenceville, Virginia ..... 850.00

Queen Beauty A. P. 1342336, (Annfield Plantations), calved 5-7-50; sire, Ankony Baron 3d 900463; Mr. & Mrs. James V. Coyner, Warrenton, Virginia ..... 775.00

Aspen Dale Queen 3d 1270968, (Aspen Dale Farm), calved 1-25-50; sire, Prince of Aspen Dale 1041115; Carleton Farm, Gordonsville, Virginia ..... 500.00

Aspen Dale Eline 3d 1270988, (Aspen Dale Farm), calved 3-26-50; sire, Ellerslie Eric 4th 986031; Kinloch Farm, Supply, Va. ..... 1200.00

Blackbird 5th of Belted Fields 1241301, (Belted Fields), calved 10-10-49; sire, Highlands Bandolier 12th 807964; Meadow Farm Dairy, Orange, Virginia ..... 775.00

Barrette of Belted Fields 1279228, (Belted Fields), calved 3-18-50; sire, Highlands Bandolier 12th 807964; R. D. McDonald, Louisa, Virginia ..... 630.00

Bending River Blackbird 16th 1393152, (Bending River Farm), calved 11-3-50; sire, J-Bar-C Commandomere 18th 779-993; Meadow Farm Dairy, Orange, Va. ..... 500.00

Bending River Elba 7th 1393153, (Bending River Farm), calved 11-8-50; sire, J-Bar-C Commandomere 18th 779993; Meadow Farm Dairy, Orange, Virginia ..... 500.00

Bending River Queen 5th 1393155, (Bend-

COW - PIG - and HOG-PROOF

Capacity 1000 lbs. Any handy farm hand can build it. Material costs about $35.00. Will have calves approx. 25% heavier at weaning time on full feed. Handles any feed mixture. CAUTION: Do not try to build without plans, as your mistakes will be costly. Plans and material list $4.00.

MONARCA MANOR FARM, MATTOON, ILL.
Box 133A

ESCHER NECK CHAINS

THOUSANDS OF SATISFIED USERS FOR OVER 30 YEARS

- Large Numbers—Provides Quick Easy Identification.
- Hard Brass Plated Chain To Last a Lifetime.
- Easily Fitted Spring Steel Fastener.
- A Type for Every Animal—A Price for Every Pocketbook.

MFG. BY
Schwab & Bacon
Harlan, Iowa
Write for Free Circular

SILVER KING
3 IN 1 CATTLE CHUTE

"TAKE THE CHUTE TO THE CATTLE! REDUCE WEIGHT SHRINKAGE AND HAULING EXPENSE!"

The SILVER KING fulfills individual needs with one of its 5 models.

All tubular constructed yet light in weight, SILVER KING is adjustable to any size animal. No lifting or jacks required to convert from a stationary to a portable chute. Equipped with hand winch easily operated by one man. Many other exclusive features found only in the SILVER KING!

GET THE FACTS BEFORE YOU BUY! WRITE FOR FREE ILLUSTRATED CATALOG TODAY!

SILVER KING PRODUCTS
HELDENBRAND & SON MFG. CO.
P. O. BOX 2367, OKLAHOMA CITY, OKLA.
PHONE REgent 6-5757 MElrose 8-5858

"KING OF THE CATTLE CHUTE WORLD"


ing River Farm), calved 11-13-50; sire, J-Bar-C Commandomere 18th 779993; Waverly Farm, Earlysville, Virginia ..... 500.00

Bending River Erica 4th 1393157, (Bending River Farm), calved 11-15-50; sire, J-Bar-C Commandomere 18th 779993; Skyview Farm, Buena Vista, Virginia ..... 380.00

Queen of Brandy Rock 20th 1307460, (Brandy Rock Farm), calved 1-2-50; sire, Highlands General 17th 778644; F. H. Hanbury, Farmville, Virginia ..... 935.00

Erica of Brandy Rock 15th 1307493, (Brandy Rock Farm), calved 4-17-50; sire, Highlands Bandolier 33d 1029153; Kinloch Farm, Supply, Virginia ..... 1100.00

Lily of Brandy Rock 50th 1307497, (Brandy Rock Farm), calved 5-6-50; sire, Bandolier 18th of Brandy Rock 659672; F. H. Hanbury, Farmville, Virginia ..... 950.00

Blackbird H. L. 10th 1272679, (Cornwell Farm), calved 5-17-50; sire, Blackcap Eric of Cremona 835866; Grelen Farm, Orange, Virginia ..... 800.00

Kinloch Erica Genevette 2d 1268577, (Cornwell Farm), calved 6-15-50; sire, Whitney Bandolier 798334; Grelen Farm, Orange, Virginia ..... 735.00

Envious H. L. 1291846, (Cornwell Farm), calved 8-14-50; sire, Hideaway Envious Eric 663493; Arbor Hill Farm, Staunton, Virginia ..... 485.00

Queen of Deep Meadow 10th 1278290, (Deep Meadow Farm), calved 5-29-50; sire, Great Oaks Blackmar 2d 732300; N. A. Bailey, Ft. Defiance, Virginia ..... 465.00

Queen of Deep Meadow 11th 1278292, (Deep Meadow Farm), calved 6-1-50; sire, Blackmar Bardolier 1097667; C. L. Yowell, Madison, Virginia ..... 480.00

Black Empress D. M. 1278299, (Deep Meadow Farm), calved 8-2-50; sire, Blackmar Bardolier 1097667; Kinloch Farm, Supply, Virginia ..... 925.00

Fairway's Blackcap Barrymore 4th 1287042, (Fairway), calved 2-28-50; sire, Blackbird Bandolier of Maple Lane 4th 700704; Limestone, Keswick, Virginia ..... 750.00

Fairway's Pride Lassie 8th 1324009, (Fairway), calved 3-10-50; sire, Blackbird Bandolier of Maple Lane 4th 700704; Limestone, Keswick, Virginia ..... 750.00

Lady Nosegay 21st of Gilnockie 1227416, (Gilnockie Farms), calved 8-1-49; sire, Black Peer A. V. 7th 914885; C. Rodney Lippard, Palmyra, Virginia ..... 2200.00

Gilnockie Enamma 1400898, (Gilnockie Farms), calved 4-16-50; sire, Ankonian Prince Burgess 1036100; H. P. Mays & Son, Sandidges, Virginia ..... 950.00

Gilnockie Elsa Erica 11th 1331300, (Gilnockie Farms), calved 8-1-50; sire, Blackbirder of Brandy 835146; Waverly Farm, Earlysville, Virginia ..... 550.00

Gilnockie Enchantress Erica 4th 1331306, (Gilnockie Farms), calved 10-19-50; sire, Black Peer A. V. 7th 914885; H. P. Mays & Son, Sandidges, Virginia ..... 700.00

Greenfields Blackbird 21st 1261968, (Greenfields), calved 1-18-50; sire, Mack of Broadview 629190; Clearwater Angus Farm, Red Oak, Virginia ..... 925.00

Greenfields Queen 4th 1393093, (Greenfields), calved 9-28-50; sire, Epponian 3d of Greenfields 1082732; Kinloch Farm, Supply, Virginia ..... 750.00

Greenfields McH. Blackcap 3d 1393095, (Greenfields), calved 10-24-50; sire, Epponian 3d of Greenfields 108 132; N. A. Bailey, Ft. Defiance, Virginia ..... 590.00

Greenfields Enchantress 8th 1393097, (Greenfields), calved 11-24-50; sire, Epponian 3d of Greenfields 1082732; N. A. Bailey, Ft. Defiance, Virginia ..... 590.00

Holiday Pride 16th 1326768, (Holiday Farm), calved 3-26-50; sire, Bethel Blackbarian 694313; Meadow Farm, Dairy, Orange, Virginia ..... 750.00

Holiday Pride 17th 1326772, (Holiday Farm), calved 4-18-50; sire, Pride Eric C. S. 5th 694393; Harold T. Goyne, Sr., Chester, Virginia ..... 1125.00

Meadowbrook Pride Prim 1295829, (Meadowbrook Farm), calved 12-17-49; sire, Epponian Elberon of Elkton 924193; Harold T. Goyne, Sr., Chester, Virginia ..... 1000.00

Meadowbrook Copeland Cadmus 1295832, (Meadowbrook Farm), calved 3-15-50; sire, Epponian Elberon of Elkton 924193; Guy Marlow, Front Royal, Virginia ..... 590.00

Meander Blackbird Bell 4th 1317591, (Meander Farm), calved 7-23-50; sire, Blackeyes Eric of Meander 737370; Kinloch Farm, Supply, Virginia ..... 800.00

Meander Erica 5th 1317590, (Meander Farm), calved 8-18-50; sire, Blackeyes Eric of Meander 737370; Julian Adams, Lynchburg, Virginia ..... 875.00

Princess Ivy of Millwood 1398033, (Millwood Farm), calved 3-3-51; sire, Black Prince A 1104968; Carleton Farm, Gordsonville, Virginia ..... 380.00

Haughmo of Millwood 1398034, (Millwood Farm), calved 3-4-51; sire, Black Prince A. 1104968; Carleton Farm, Gordsonville, Virginia ..... 380.00

SPECIALLY MADE FOR FARMS AND RANCHES
ROADSIDE SIGNS
TO ADVERTISE YOUR HERD ...IDENTIFY YOUR PLACE
New, Different, Colorful... Can Be Had with Night Time Reflector Lettering

TYPE R-1

Any Wording May Be Used On This Panel With Bull Head

BRIGHT COLORS AND ATTRACTIVE LAYOUT—

SEVERAL SIZES AND STYLES TO CHOOSE FROM—

TYPE R-1

| Size | Single Face | Double Face |
|---|---|---|
| With Paint Lettering | | |
| 2'x3' | $19.50 | $29.50 |
| 3'x4' | 26.00 | 41.00 |
| 4'x6' | 50.00 | 74.00 |
| With Reflector Lettering | | |
| 2'x3' | 26.50 | 39.00 |
| 3'x4' | 38.00 | 59.00 |
| 4'x6' | 74.00 | 104.00 |

PRICES DO NOT INCLUDE POSTS

Any Wording May Be Used On This Panel With Standing Bull

TYPE R-3

WEATHER PROOF SIGNS MADE ON HEAVY OIL TREATED MARINE PLYWOOD

TYPE R-3

| Size | Single Face | Double Face |
|---|---|---|
| With Paint Lettering | | |
| 3'x4' | $26.00 | $41.00 |
| 4'x6' | 50.00 | 74.00 |
| 4'x8' | 68.00 | 98.00 |
| With Reflector Lettering | | |
| 3'x4' | 38.00 | 59.00 |
| 4'x6' | 74.00 | 104.00 |
| 4'x8' | 98.00 | 149.00 |

FOR YOUR CONVENIENCE YOU PAY SHIPPING CHARGES WHEN YOU SIGN ARRIVES

Custom made Ranchmaster Signs

ORDER TODAY FROM . . . . . .

The ABERDEEN-ANGUS JOURNAL
Webster City, Iowa
P. O. Box 238

## Angus Sweep Dixie

The Aberdeen-Angus breed is enjoying a lion's share of Dixie's swing from cotton to cattle. Read about the South's live stock progress in Live Stock Weekly. Write for free sample copy care of Box 1245-A, Memphis, Tennessee.

*Read the..* **Pacific Stockman**

The west's largest exclusive beef cattle magazine.

P. O. Box 750

REDWOOD CITY, CALIFORNIA

**PEERLESS** Portable - Stationary **ROLLER MILLS**

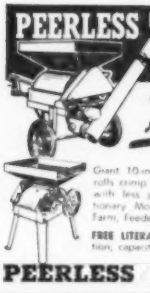

CRIMPS-CRACKS *All Feed Grains* WITHOUT DUSTING

Giant 10-in. diameter Tuf-Cast, chromed rolls crimp or crack grains better, faster, with less power. 10 Portable and Stationary Models. PTO and V-Belt drive. Farm, feeder and Mill sizes.

FREE LITERATURE — Gives full information, capacities and prices. Write to:

**PEERLESS** JOPLIN, MISSOURI Dept. 601

ACTUAL SIZE

# Stone's Superior
## Cattle Neck Chains

GUARANTEED FOR LONG SERVICE USED BY LEADING BREEDERS. . . .

- Inexpensive—Economical
- Very large numbers, can be read at greater distance
- Deeply cut numbers on both sides
- Numbers filled with Black enamel
- Tag is ⅛ inch thick, made of hard brass
- Heavy coil chain (case hardened) bright zinc plated
- Ring fastener made of spring steel, oil tempered, bright zinc plated
- Tag has smooth surface, no rough edges
- Can be furnished with or without names
- Satisfaction Guaranteed. Prompt Service

For information write

**Stone Mfg. & Supply Co.**

1305 Union Ave. Kansas City 7, Mo.


Enchantress Esmeralda O. E. 1279156, (Old Elkton Farm), calved 1-17-50; sire, Epponian's Stamp of Brondview 607618; Mr. & Mrs. Aubrey Woodard, Branchville, Va.. 1285.00

Enchanta Missy O. E. 2d 1297377, (Old Elkton Farm), calved 2-24-50; sire, Enchanter Juan of Elkton 924271; Col. C. C. Stokely, Charlottesville, Virginia 775.00

Elmull 11th 1396561, (Queesland Farm), calved 12-20-50; sire, Adams Elbar 860-220; Skyview Farm, Buena Vista, Va. 410.00

Mulbellen 3d of Queesland 1396563, (Queesland Farm), calved 12-25-50; sire, Adam's Elbar 860220; Clover Hill Farm, Keswick, Virginia 340.00

Elbarel of Queesland 1396566, (Queesland Farm), calved 1-4-51; sire, Adams Elbar 860220; Carleton Farm, Gordsonville, Va. 460.00

Tollia 10th of Queesland 1396569, (Queesland Farm), calved 1-5-51; sire, Adams Elbar 860220; Carleton Farm, Gordonsville, Virginia 460.00

Retreat Blackbird Ann 5th 1334767, (Retreat Farm), calved 4-1-50; sire, Rokeby Black Prince 1087206; Waverley Farm, Earlysville, Virginia 1900.00

Santolina Blackbird 3d, (Santolina Farm), calved 2-2-51; sire, Bandolier of Santolina 1287111; Kinloch Farm, Supply, Virginia 900.00

Black Bardolier's Heiress 1311259, (Spring Hill Farm), calved 4-4-50; sire, Black Mardolier 1097665; Clearwater Angus Farm, Red Oak, Virginia 725.00

Astra of Spring Hills 4th 1311265, (Spring Hill Farm), calved 4-28-50; sire, Black Mardolier 1097665; Harold T. Goyne, Sr., Chester, Virginia 600.00

Tetley Mag 4th, (Tetley Farm), calved 1-22-51; sire, Tetley's Epponian 1011972; Mrs. Percy Montague, Jr., Cobham, Virginia 430.00

Tetley Babery's Queen, (Tetley Farm), calved 2-22-51; sire, Tetley's Epponian 101-1972; Mrs. Percy Montague, Jr., Cobham, Virginia 430.00

Meadows Georgina 3d 1368014, (The Meadows), calved 3-20-50; sire, Retreat Black Rock 765674; Gilnockie Farms, Haywood, Virginia 1825.00

Meadow Environ Lady 1368020, (The Meadows), calved 6-3-50; sire, Retreat Black Rock 765674; Merifields, Keswick, Va. 700.00

Blackcap of Chanticleer, (Wm. Bell Watkins), calved 3-25-50; sire, Ankony Barca 3d 900463; Mr. & Mrs. Aubrey Woodard, Branchville, Virginia 1025.00

Blackbird 16th C. W'Burn Va. 1298250, (Woodburn Farm), calved 3-11-50; sire, Eugenexor of Glencarnock 832194; Kinloch Farm, Supply, Virginia 1700.00

Genetta C. of Woodley 1292278, (Woodley Farm), calved 4-11-50; sire, J Bar C Commandomere 55th 993121; Hawkwood Farm, Gordonsville, Virginia 2025.00

Genevette C. of Woodley 1292268, (Woodley Farm), calved 1-17-50; sire, J Bar C Commandomere 55th 993121; Carlos A. Pronsato, Gordonsville, Virginia 1500.00

## The Cow

(Continued from page 63)

was applied and the tall, luscious, green grass was made into hay for feeding trials with rabbits, they were reluctant to take it except under approach to starvation. Their loss in weight and their discard of the hay from the feed rack, to use it only for bedding, were ample suggestions from the rabbit behavior that the cow's refusal was a vote of agreement with the rabbit as chemist. 'Too much nitrogen,' both were saying, with one of them referring to fertilizer and the other to the urine in one spot. Both were capable analysts. But, we had not recognized that as such they were making an unfavorable report on the quality of the feeds, according to the unbalanced fertility of the soils growing them. Here was a case of some experiments that permitted us to learn for ourselves that the cow is a better biochemist and soil chemist than we are.

"Even though we have put the plow ahead of the cow, nevertheless she is now coming along behind it to report how successful we are in fertilizing the soils to grow feeds satisfactory for her. She selects certain pasture areas, given different fertilizer treatments, that are coming to be the guide for many Missouri farmers as to how their soils should be treated. They are using not only laboratory test tubes on the soil to direct their fertilizer practices, but are also asking for the cow's assay of the forages according to her preferred choice of some fertilized areas over others.

"Lime has long been used on Missouri soils because the cow, serving as a capable chemist, recommended it by her choice of it as preferred grazing. Now that much of the land has been limed, the treatment of the soil with potash is getting the cow's first choice, more often to tell us of the soil's need for more than only lime. She has been grazing the phosphated soils as first choice for some time, but since this soil treatment adds calcium, sulfur, magnesium, and a host of trace elements, we have thought she was analyzing for phosphorus. She may have been pointing out the effects of the trace elements, and other 'contaminants' so common in superphosphate, which we, ourselves, do not yet consider as widespread deficiencies in the feed, much less in the soil growing it. The cow is guiding our fertilizer practices even with respect to the trace elements.

"To believe that the cow is a chemist capable enough to be pointing out the single inorganic elements, as we do in burning or 'ashing' the forage and making analyses for the separate chemical elements, may be crediting her through an excessive stretch of our imagination. She is probably indicating the presence, not of the separate inorganic or mineral fractions, but rather of organic compounds and complexes synthesized by the help of these mineral agencies coming from the soil.

"That these are the probable facts is suggested by tests with hogs that selected, ahead of the corn, the different corn grains from the different compartments of the self-feeder representing plots with different soil treatments. The plots in one series were given increasing combinations of different fertilizers, and grown to sweet clover as a green manure plowed under ahead of the corn. In another series, the same fertilizer treatments were used for sweet clover grown for a seed crop, with corn following the next year. Choices by the hogs of the corn grain, in the latter case, gave the higher percentage consumption according to the amount of fertilizers used on the soils growing it. In the former case, the order of consumption was exactly reversed. Here is the suggestion that the grain consumed is not chosen in direct relation to the inorganic elements of the fertilizers put on the soil ahead of the corn, but apparently according to the different organic compounds in the green manure, or the dead sweet clover residues plowed into the soil ahead of the corn crop.

"Perhaps the cow, in her selection of different herbages, is acting like a biochemist searching out food compounds, and is not 'ashing' them to determine their inorganic or mineral contents. Perhaps, when so much of her ration commonly consists of carbohydrates or energy foods, she is searching for the proteins to balance them. Since proteins are usually synthesized more bountifully by forages given inorganic fertilizers, like lime and phosphate on our humid soils, we may be erroneously crediting her as an inorganic chemist searching for, and detecting, only minerals. In reality, she should be more properly credited as an organic chemist, or even as a biochemist, balancing her diet according as the higher level of soil fertility has elaborated more protein, vitamins, etc., in the plants, to make this balancing of it possible. Are we not mistaken, then, in trying to help her out by offering her the lime and phosphate as inorganic compounds in the mineral feed box for direct consumption in these forms?

"When the cow is one of the higher life

**Erica's Lad of Blue Top 4th**
1302752

Our newest addition—purchased in the Show Window Sale at Chicago.

**Bandolier of Don Head 37th**
is now for sale.

**Glenmere Angus Farm**
E. M. GANT, Owner MINERAL POINT, WIS.

**BERKSHIRES**
**1950 International Carlot Champions**
***10th time in 12 years***
**—and more carcass championships in past 25 years than all other breeds, combined**

Raise Berkshires (the lean-meat breed) for: more profit, excellent mothers, lower feed costs . . . their passion for foraging saves up to 30% on feed . . . in 3 years of college tests (dry lot) showed 100 lbs. gain on 300 lbs. feed.

**FREE SAMPLE COPY**
*"Berkshire News" Monthly*

There's tremendous demand for Berkshires! Write for details and names of nearest breeders.

**AMERICAN BERKSHIRE ASSN.**
601 W. MONROE ST. • SPRINGFIELD, ILLINOIS

**FARNAM "Brush-Type" CURRI-OILER**

***RIDS* Cattle of Grubs, Lice Ticks, Mites *Automatically***

Cattle enter freely, rub their head, neck, back and sides. A powerful, yet non-toxic, insecticide is applied and brushed in! Animals treat themselves whenever and as often as needed. Stock-pest infestations are stopped before they start. Cattle are kept contented, hair and hide conditioned and pest free. They gain faster, produce more profitably. 20,000 satisfied users!

**30-DAY Trial Offer**

*Write for "proof of results" Illustrated Literature and "30-Day Trial Plan".*

**FARNAM EQUIPMENT COMPANY**
Florence Station Dept. 801 Omaha, Neb.


forms, we may well expect a higher number of different elements and compounds to be required to feed her. Equipped as she is to range over extensive territory, she increases her chances to gather from greater soil areas all the requisites from that source. Then, when she daily takes about 150 pounds of green feed into her paunch for the microbial along with the alimentary digestion, she is synthesizing as well as analyzing many compounds. That synthetic performance is the means whereby she can be fed urea and can synthesize it into protein-like compounds to be digested and absorbed farther on in transit through her digestive canal. It is that means whereby she synthesizes several vitamins, hormones, etc., for her own benefit and for the benefits seemingly recognized long ago by hogs and chickens following her, but only recently recognized by the nutritionists. Through this recognition dried cow dung has now become a recommended ingredient of the poultry ration on behalf of some 'factor' still unknown.

"Surely the cow that is a collector of all the requisites for these microbial synthetic performances which are serving her, and passing some benefits to the hogs and chickens following her for her droppings, must be a capable chemist in her own right. She was this long before we even imagined these highly integrated relations of different life forms, including interdependencies between microbes, plants, pigs, chickens and cows. The art of agriculture long has had the farmer's pigs following the fattening steers. This was a practice decades before these relations were recognized by the science of agriculture that now prescribes dried cow manure in the ration for chickens, but not yet for hogs. Surely the art of agriculture is old, but the science is new.

"Can it be that the cow, in her range over greater territory and in her support of a greater microbial flora in her rumen, is equipped to gather more completely all the different inorganic elements—including the trace elements—that we, as well as she needs? Can it be that she is better equipped to synthesize them for nutritional use than any other animal? Is this the reason she can be more strictly herbivorous, while hogs and poultry must be fed some animal protein supplement?

"Such questions present themselves very near to their own answer when cobalt—recognized as an essential trace element for cattle—is a constituent of the recently discovered vitamin B 12. Such questions prompt themselves when this new red, crystaline vitamin, containing this trace element, is considered the animal protein factor, and the lacto bacilluslactic factor. Is it too much a stretch of the imagination to consider additional trace elements like manganese, zinc, copper and others, playing similarly significant roles in being parts of certain vitamins, enzymes, hormones and other biochemical tools? Might not they be synthesized somehow by the cow in her intestinal microbial flora living in mutual benefit from such chemical elaborations? When these trace elements are required in only such small amounts and when their omission from certain biochemical processes suggests some disasterous diseases like Bang's, shall we give them less importance and attention because of their presence in only trace amounts? Perhaps the cow has been more of an analyzing and synthesizing chemist than we recognized. Even if we credit her only as a collector, she has guarded against omission of any of the extensive list of elements, some only recently known and possibly others still unknown to us.

"Now that we are learning more chemis-


**Ask Us for Hard-to-get Items**
**WORLD'S MOST COMPLETE Line of Specialized FARM SUPPLIES**
NASCO CATALOG

**ORDER FROM THIS AD**

**Check items you want. Clip and mail this ad with your check to address below. Add 10% to cover postage. Request free catalog.**

☐ **CASTRATOR, DEHORNER**
Dehorn and castrate calves, dock lambs with rubber bands. Elastrator and 100 bands $14.30.

☐ **ROPE HALTERS**
Finest, hand made, adjustable halters with leads. $7.20 per dozen.

☐ **CATTLE LEADER**
Best for handling cattle. Strong, easy to use. No rope included. 85c.

☐ **CASTRATING KNIFE**
Stainless handles. Spay and hoe blades. All metal $1.25.

COBALT HUNGRY
☐ **LIVESTOCK COBALT**
Don't risk cobalt deficiency. Enough for 200 lbs. salt. $1.00.

☐ **HORN WEIGHTS**
Shape horns simply, easily. 1½ lb. size. Per pair $.99.

☐ **STOCKMEN'S LARIAT**
Fine silk finish yacht manila. 35 ft. long. Brass Honda. $3.95.

☐ **ELECTRIC DEHORNER**
Popular, new recommended method. Low priced. Dehorner complete $5.95. Soldering tip $1.35.

☐ **EMASCULATOME**
For bloodless castration. Severs spermatic cord. 16" size for cattle. $20.00.

☐ **SOIL TEST KIT**
Tests for nitrogen, phosphorus, potash, acidity. 50 tests $4.75.

☐ **EAR NOTCHER**
Includes marking plan to identify pigs to sow. Handy size. $2.00.

☐ **Send free Stockmen's Catalog.**
☐ **Send free Artificial Breeding Catalog.**

**National Agricultural Supply Company**
Fort Atkinson, Wisconsin

The Ranchmaster Bracket Sign

MANY USES FOR THIS
SIGN
GATES
BARNS
CROSS ROADS
SHOWS
SALES

| | | |
|---|---|---|
| IDENTIFIES BREED FARM AND OWNER | Sign with bracket | $22.00 ea. |
| | Sign only | $19.00 ea. |

DOUBLE FACE—MADE ON TEMPERED MASONITE ABSOLUTELY WEATHERPROOF.

Ranchmaster Truck Sign

Complete TRUCK IDENTIFICATION

ATTRACTIVE DESIGN AND COLOR—MADE ON TEMPERED MASONITE DURABLE AND WEATHERPROOF.

| | | |
|---|---|---|
| FARM OR RANCH NAME YOUR NAME TOWN-STATE | 2 SIGNS | $19.50 pr. |
| | 1 SIGN | 11.00 ea. |
| | Single face only | |
| | Ready to install with 6 sheet metal screws—on truck doors, bodies, etc. | |

STOCK SIGNS

We have a stock sign for every need — A postcard will bring FREE complete information.

4½" x 10" BAKED ENAMEL ON METAL DIE CUT ROUNDED CORNERS HOLES IN EACH CORNER—ATTRACTIVE COLORS.

ORDER BY SIGN NUMBER

| | | |
|---|---|---|
| NO SMOKING 15' | KEEP GATE CLOSED 18' | PRIVATE ROAD 23' |
| NO FISHING WITHOUT PERMISSION 31' | NO TRESPASSING 26' | POSTED KEEP OUT 29' |
| LADIES 16' | NO DUMPING 30' | PLEASE CLOSE GATE 21' |
| NO HUNTING WITHOUT PERMISSION 32' | KEEP OUT 14' | MEN 17' |

OTHER WORDINGS 4½" x 10" SIGNS

11. Apple at Office
12. Entrance
13. Exit
14. Keep Out
15. No Smoking
16. Ladies
17. Men
18. Keep Gate Closed
19. No Hunting
20. Please Flush Toilet
21. Please Close Gate
22. Private
23. Private Road
24. Toilet
25. Fire Hose
26. No Trespassing
27. Office
28. No Fishing
29. Posted Keep Out
30. No Dumping

PRICES

| | |
|---|---|
| 1 Sign | $0.95 ea. |
| 6 Signs | .85 ea. |
| 9 Signs | .74 ea. |
| 12 Signs | .66 ea. |

The ABERDEEN-ANGUS JOURNAL
Webster City, Iowa
P. O. Box 238


try from the cow the problem of feeding her properly takes on more ramifications. Consideration must be given not only to the bulk and simpler chemical composition of her feed, but also to the fertility of the soil growing it. However, the problem need not be considered so baffling when we condescend to learn more chemistry through the help of the cow herself. The feeding of 'the dumb brute' will be more simple and more successful in terms of service in return from her when we fully profit by the belief that the cow is, after all, a capable chemist in assaying her feeds and the soils that grow them."

# Wayne Knolls Farm Sale

## Marshallville, Ohio, October 31st

### SUMMARY:

| | | |
|---|---|---|
| 64 Lots | $87,010.00, average | $1359.53 |
| 7 Bulls | 17,375.00, average | 2482.14 |
| 57 Cows | 69,635.00, average | 1221.66 |
| Top 5 Head | 25,900.00, average | 5180.00 |
| Top 10 Head | 36,250.00, average | 3625.00 |
| Top 15 Head | 43,950.00, average | 2930.00 |
| Top 20 Head | 50,500.00, average | 2525.00 |

**Top Bull (Tie)—Duke of Wayne Knolls 24th 1366592, calved January 7, 1951; sire, Duke of Mil-Burn 632938; dam, Wagner's Miss Blackcap 650283; purchased by Black Magic Farms, Dallas, Texas** ..... **6500.00**

**Top Bull (Tie)—Big Ridge 487th 1215599, calved July 13, 1949; sire, Eileenmere 487th 668743; dam, Eaton's Elba Empress 1024490; purchased by Jefferson Farms, Butler, Pennsylvania** ..... **6500.00**

**Second Top Bull—Duke of Wayne Knolls 21st 1318792, calved May 11, 1950; sire, Duke of Mil-Burn 632938; dam, Witch of Bellevue 2d 1035029; purchased by Timber Top Farm, Gallipolis, Ohio** ..... **1400.00**

**Top Cow—Gammer of Wesley 4th 1088446, calved March 6, 1947; sire, Bell Boy A. 6th 576711; dam, Gammer of Wesley 896-761; purchased by Jefferson Farms, Butler, Pennsylvania** ..... **4200.00**

**Second Top Cow—Blackcap Bessie 2d of Glencarnock 1037415, calved May 27, 1947; sire, Burgess Eston 2d 550290; dam, Blackcap Bessie 17th of Page 464-891; purchased by Spring Valley Farms, Marshallville, Ohio** ..... **3700.00**

### BULLS:

Duke of Wayne Knolls 21st 1318792, calved 5-11-50; sire, Duke of Mil-Burn 632938; Timber Top Farms, Gallipolis, Ohio ..... 1400.00

Duke of Wayne Knolls 23d 1318797, calved 7-22-50; sire, Duke of Mil-Burn 632938; Clarence Mowry, Mansfield, Ohio ..... 875.00

Duke of Wayne Knolls 29th 1392203, calved 10-5-50; sire, Duke of Mil-Burn 632938; Sam Lotz & Son, Jackson Center, Ohio ..... 800.00

Duke of Wayne Knolls 24th 1366592, calved 1-7-51; sire, Duke of Mil-Burn 532-938; Black Magic Farms, Dallas, Texas ..... 6500.00

Big Ridge 487th 1215599, calved 7-13-49; sire, Eileenmere 487th 668743; Jefferson Farms, Butler, Pennsylvania ..... 6500.00

Duke of Wayne Knolls 18th 1267836, calved 1-6-50; sire, Duke of Mil-Burn 632938; Darvil Acres, Shreve, Ohio ..... 800.00

Duke of Wayne Knolls 25th 1366593, calved 1-8-51; sire, Duke of Mil-Burn 632938; Fulton Farms, Akron, Ohio ..... 500.00

### COWS:

Wayne's Maid of Bummers 12th 1342261, calved 5-15-50; sire, Black Grenadier 46th 905875; Herman Lotz & Son, Dunkirk, Ohio ..... 2100.00

Fannie Bess of Big Ridge 1215601, calved 9-8-49; sire, Black Grenadier 46th 905-875; Great Oaks Stock Farm, Rochester, Michigan ..... 1750.00

Blackcap Tolan W. K. 1318785, calved 2-2-50; sire, Prince Sunbeam 156th 846841; J. W. Snead, Pittsburg, Pennsylvania ..... 1000.00

Wayne's Maid of Bummers 10th 1342262, calved 5-20-50; sire, Black Grenadier 46th 905875; Edwin H. Evrick, Mason, Ohio ..... 2100.00

Queen of Big Ridge 1215598, calved 6-29-49; sire, Black Grenadier 46th 905875; Jefferson Farms, Butler, Pennsylvania ..... 1175.00

Blackbird Lady 260th 1267838, calved 2-1-50; sire, R. L. S. Prince Eric 13th 943-330; J. W. Snead, Pittsburg, Pennsylvania ..... 800.00

Wayne's Evergreen 1264636, calved 1-2-50; sire, Duke of Mil-Burn 632938; R. W. Sidley, Madisonville, Ohio ..... 900.00

Pride of Big Ridge 3d 1215602, calved 9-17-49; sire, Black Grenadier 46th 905875; Spring Valley Farms, Marshallville, Ohio ..... 1025.00

Wayne Knolls Erica 3d 1318794, calved 5-15-50; sire, Duke of Mil-Burn 632938; Henry & Margaret Whitehead, Patsloska, Ohio ..... 900.00

Eastways Blackbird 32d 1279466, calved 1-12-50; sire, Burgomaster of Glenangus 871580; Penney & James, Hamilton, Mo. ..... 2100.00

Lucy of Lee Jane 1248395, calved 2-6-49; sire, Blackbird Bardolier of Ada 2d 573-774; Knobby Hills Farm, Clyde, Michigan ..... 1475.00

Wayne's Juana 4th 1318796, calved 5-3-50; sire, Duke of Mil-Burn 632938; Timber Top Farms, Gallipolis, Ohio ..... 1025.00

Eastways Blackbird 38th 1279473, calved 5-12-50; sire, Burgomaster of Glenangus 871580; John Weise, Burbank, Ohio ..... 600.00

Wayne's Jilt 10th 1342259, calved 4-27-50; sire, Black Grenadier 46th 905875; Jefferson Farms, Butler, Pennsylvania ..... 1200.00

Eastways Eline 20th 1279475, calved 3-30-50; sire, Burgomaster of Glenangus 871-580; Kent Hollow Farms, New Preston, Connecticut ..... 900.00

Eastways Blackbird 30th 1212612, calved 6-12-49; sire, Burgomaster of Glenangus 871580; Jean Brentlinger, Wapakoneta, Ohio ..... 700.00

Wayne's Maid of Bummers 11th 1342255, calved 2-15-50; sire, Black Grenadier 46th 905875; Hormel Farms, Liberty, Indiana ..... 1100.00

Eastways Blackcap 26th 1244530, calved 7-30-49; sire, Burgomaster of Glenangus 871580; J. W. Snead, Pittsburg, Pa. ..... 1275.00

Eastways Blackbird 36th 1279472, calved 3-10-50; sire, Burgomaster of Glenangus 871580; R. W. Sidley, Madisonville, Ohio ..... 775.00

Eastways Erica 8th 1279471, calved 3-10-50; sire, Burgomaster of Glenangus 871-580; John Weise, Burbank, Ohio ..... 600.00

Wayne's Erica 10th 1342264, calved 5-28-50; sire, Black Grenadier 46th 905875; Joe Bentley, Mercer, Pennsylvania ..... 500.00

Eastways Barbara 4th 1279464, calved 11-26-49; sire, Burgomaster of Glenangus 871580; R. W. Sidley, Madisonville, Ohio ..... 875.00

Presar's McHenry Barbara 1271403, calved 2-6-50; sire, Blackcapmere 187th 576490; Greenbrier Stock Farm, Lewisburg, West Virginia ..... 900.00

Eastways Blackbird 34th 1279467, calved 2-17-50; sire, Burgomaster of Glenangus 871580; R. W. Sidley, Madisonville, Ohio ..... 875.00

Eisa Erica W. K. 1318796, calved 7-3-50; sire, Duke of Mil-Burn 632938; Greenbrier Stock Farm, Lewisburg, West Virginia ..... 1500.00

Wayne's Erica 3d 1366600, calved 2-25-51; sire, Duke of Mil-Burn 632938; Den-Mor Farms, Wilmington, Ohio ..... 1675.00

Wagner's Miss Blackcap 1392755, calved 9-2-50; sire, Duke of Mil-Burn 632938; Jefferson Farms, Butler, Pennsylvania ..... 1500.00

Wayne's Jilt 1366598, calved 2-25-51; sire, Duke of Wayne Knolls 9th 1056474; Great Oaks Stock Farm, Rochester, Michigan ..... 1525.00

Wayne's Lady Ida 1318793, calved 5-13-50; sire, Duke of Mil-Burn 632939; Goodfellow-Homestead Farms, Springfield, Ohio ..... 1150.00

Wayne's Jilt 2d 1407242, calved 6-27-50; sire, Prince Sunbeam 31st 629409; Jefferson Farms, Butler, Pennsylvania ..... 1100.00

Wayne's Mulben Pride 1366601, calved 2-28-51; sire, Duke of Mil-Burn 632938; Jefferson Farms, Butler, Pennsylvania ..... 1000.00

Eastways Eline 22d 1279476, calved 6-5-50; sire, Burgomaster of Glenangus 871580; Florence L. Heberding, Canfield, Ohio ..... 800.00

Wayne's Queen Mother 10th 1342266, calved 7-3-50; sire, Black Grenadier 46th 905875; John Nance, Woodstock, Ohio ..... 550.00

Wayne's Queen Mother 11th 1342270, calved 7-31-50; sire, Black Grenadier 46th 905-875; John Weise, Burbank, Ohio ..... 535.00

Wayne's Miss Burgess 10th 1342273, calved 10-8-50; sire, Black Grenadier 46th 905-875; J. W. Snead, Pittsburg, Pennsylvania ..... 625.00

Wayne's Erica 2d 1366596, calved 1-13-51; sire, Duke of Wayne Knolls 9th 1056474; Jesse Hagler & Sons, Bloomingburg, Ohio ..... 600.00

Wayne's Evergreen 2d 1366603, calved 3-19-51; sire, Duke of Wayne Knolls 9th 1056474; E. M. Annenauch, Fairview, Ohio ..... 875.00

Wayne's Miss Burgess 11th 1407245, calved 3-30-51; sire, Black Grenadier 46th 905-875; Henry Rumple, Bern, Indiana ..... 1125.00

Wayne's Maid of Bummers 15th 1407246, calved 5-2-51; sire, Black Grenadier 46th 905875; R. W. Sidley, Madisonville, Ohio ..... 900.00

Wayne's Maid of Bummers 14th 1407247, calved 2-25-51; sire, Black Grenadier 46th 905875; R. W. Sidley, Madisonville, Ohio ..... 625.00

Wayne's Queen Mother 14th 1407249, calved 5-8-51; sire, Big Ridge 487th 1215599; Hagan Farm, Poughkeepsie, New York ..... 1000.00

Wayne's Jilt 11th 1407248, calved 5-6-51; sire, Black Grenadier 46th 905875; Knobby Hills Farm, Clyde, Michigan ..... 800.00

Wayne's Erica 4th 1407244, calved 3-29-51; sire, Duke of Mil-Burn 632938; J. Penick & Son, Hebron, Ohio ..... 500.00

Wayne's Erica 11th 1407247, calved 5-3-51; sire, Black Grenadier 46th 905875; David Groves, South Vienna, Ohio ..... 450.00

Gammer of Wesley 4th 1088446, calved 3-6-47; sire, Bell Boy A. 6th 576711; Jefferson Farms, Butler, Pennsylvania ..... 4200.00

Blackcap Bessie 2d of Glencarnock 1037415, calved 5-27-47; sire, Burgess Eston 2d

550290; Spring Valley Farms, Marshallville, Ohio ..... 3700.00
Eastways Burgess Maid 6th, calved 4-9-47; sire, Envious of Eastways 7th 751363; Longview Stock Farm, Burlington, West Virginia ..... 1500.00
Wayne's Juana 988285, calved 6-5-45; sire, The Elite 535739; John Weise, Burbank, Ohio ..... 850.00
Bonnie Queen W. 2d 1027361, calved 10-1-47; sire, Evader Mercury Eric 2d 796892; Great Oaks Stock Farm, Rochester, Mich... 1200.00
Berosa Burgess A. G. 2d 1149058, calved 12-2-48; sire, Prince Eileenmere 667th 793-995; R. W. Sidley, Madisonville, Ohio..... 1025.00
Evergreen of Sun Rse D. J. R. 1129830, calved 9-26-48; sire, Prince Sunbeam 25th 629406; R. W. Sidley, Madisonville, Ohio 925.00
Entry; John Weise, Burbank, Ohio..... 900.00
Wayne Knolls Jilt 1318786, calved 2-3-50; sire, Duke of Mil-Burn 632938; Jefferson Farms, Butler, Pennsylvania..... 5000.00
Wayne's Juana 3d 1318789, calved 5-3-50; sire, Duke of Mil-Burn 632938; Spring Valley Farms, Marshallville, Ohio..... 2300.00
Wayne's Pride 1318798, calved 9-5-50; sire, Duke of Mil-Burn 632938; Quincy Tait, Mercer, Pennsylvania ..... 900.00
Wayne's Blackbird 1366594, calved 1-9-51; sire, Duke of Wayne Knolls 9th 1056474; W. T. Shaw, Williamsport, Ohio..... 800.00
Wayne's Miss Burgess 1366602, calved 3-7-51; sire, Duke of Wayne Knolls 9th 1056-474; Earnest Zorn & Son, Jackson Center, Ohio ..... 850.00

## BEEF ANIMAL NEEDS 12 GALLONS OF WATER DAILY

The value of a constant water supply for beef cattle cannot be measured or overemphasized, according to Dr. S. W. Alford, extension veterinarian at the University of Nebraska.

Dr. Alford said the water supply should be centrally located so the herd will be able to get water whenever they want it.

A constant supply not only saves labor, but it is necessary for the cattle to have. He said that a day without water does more damage to them than a day without feed.

Altho water consumption will vary with the size of the cattle, the veterinarian said that generally a mature beef animal needs about 12 gallons daily.

## 1952 FUTURITY WILL BE HELD AT LOUISVILLE

The American Aberdeen-Angus Breeders' Futurity Show and Sale for 1952 will again be held at the Kentucky State Fair Grounds in Louisville, Kentucky, on August 1st and 2d. This is the same location as the 1951 show, although the first three events were held at Keeneland Race Course in Lexington, Kentucky. This announcement is made by W. B. McSpadden, manager of the show.

"Due to a conflict with Keeneland's Annual Yearling Sales, a recent meeting of the directors of the American Aberdeen-Angus Breeders' Futurity voted to return the 1952 Futurity Show and Sale to Louisville, Kentucky. The decision was also made to have the coming year's show on a two-day schedule rather than three, which means that the judging will start at 9:30 a. m. on Friday, August 1, with the annual banquet that night; and the completion of the judging on Saturday, August 2, with the sale scheduled for early Saturday evening," stated Mr. McSpadden.

Selection of the time and location for the next year's event was made early this year in order that there will be no conflict, nor any confusion, about where and when the show will be held.

The Manager pointed out that although the final tabulation has not been made yet on the number of cows and bulls nominated, indications are that the 1952 event will probably be the greatest Futurity Show ever held.

**Aberdeen-Angus Live Longest**

**The Poland China World**

Official Publication of the

Poland China Record Association

1 year $1.00 3 years $2.00

501 E. Losey St.

GALESBURG, ILLINOIS

**SEND FOR YOUR FREE COPY OF**

"Feeding Practices" ....timely information on efficient feeding that pays off in greater beef gains and extra milk production

Educational Service
NATIONAL COTTONSEED PRODUCTS ASSN., INC.
618 WILSON BLDG. DALLAS 1, TEXAS

NO OTHER MACHINE FOR THE SAME PURPOSE COMPARES

**With the Allen Grain Buster**

BETTER BUILT — LOWER PRICED.

Cracks or crimps all grains with cylinders of hardened steel.

NOT PLATED BUT HARDENED STEEL.

Greater digestibility produces greater gains—less waste—cuts feed cost. No powder. No flour.

Used and recommended by greatest breeders and showmen in the country in fitting show cattle.

Large capacity—Low power.

Sixty bushels corn per hour with one horsepower motor.

Larger capacity with larger motor.

Lever changes from fine to coarse or adjusts for different grains. No tools required.

A rugged, heavy-duty, precision machine—ball bearing construction, magnetic hopper for removing nails, etc.

Write for list of nationally known users.

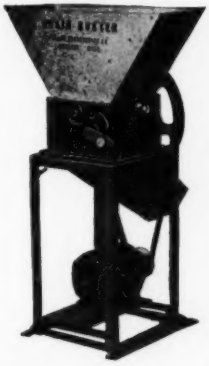

**Allen Engineering Co.**

Write for a free pamphlet and prices.

463 YORK STREET DETROIT 2, MICHIGAN

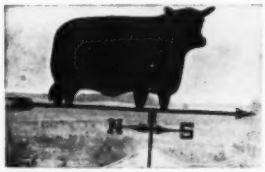


**Aberdeen-Angus Weathervane**

**Attractive - Practical Durable**

This is the weathervane you want for your farm. Made of black enameled steel, the Angus is 15" high and 22-3/4" long. We are offering these complete, for only $20.00 while our present supply lasts. Order yours now, F. O. B. Send check or money order with your order to Box 238, Webster City, Iowa.

NO C.O.D.'S PLEASE

**The Payne Tool and Engineering Company**

c/o ABERDEEN-ANGUS JOURNAL P. O. Box 238 Webster City, Iowa

# Heart of Missouri Angus

## Wednesday, February 27, '52 Sale at the Farms

*Bulls We Will Sell, Include:*

**2 Top Sons of "487th"**

BOTH PROVEN SIRES

**Eileenmere 487th 668743**

The Wonder Bull

**Homeplace Eileenmere 61st 1072285**

A "487th" son from a good daughter of Black Bardolier 2d, full brother to the great Black Bardolier. Here's the "Platinum Cross" at its best.

**Homeplace Eileenmere D. 997512**

Another "487th" son from a Wheatland bred Master Marshall 2d Queen Mother. We have used this bull heavily in our own herd.

**Prince Sunbeam 426th 1089072**

A son of the "Million Dollar" sire, Prince Sunbeam 29th and from an Erra Erica Sunbeam cow. A 3/4 brother to Prince Eric of Sunbeam.

**1 Top Son of "29th"**

A PROVEN SIRE

**Prince Sunbeam 29th 629408**

The "Million Dollar" Sire

## 12 Other Top Young Bulls will be Selling!

For Catalogs, Address: E. W. THOMPSON, Sedalia, Missouri.

**Heart of Missouri Angus Farms** E. W. Thompson—

# Farms' First Annual Sale

**Sale Starts at 1:00 p. m._____Sedalia, Missouri**

## 54 Females Selling Bred to Our Top Herd Bulls

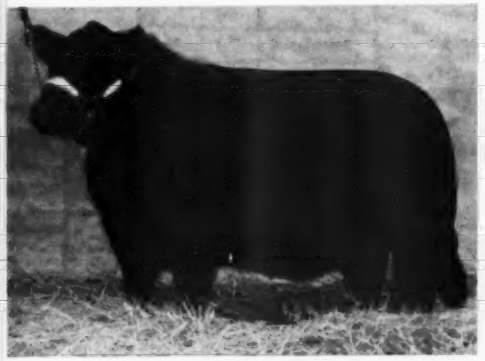

**MISSOURI BARBARA 134th**

A February 1946 Peer of Lake Albans daughter from a Missouri Barbara daughter of General 4th of Lonjac. Bred for an early calf to Prince Edgevale 56th.

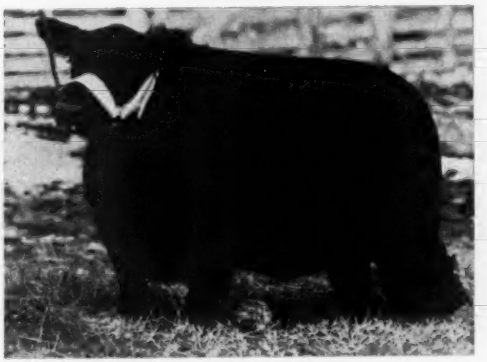

**WINSOME R. & MC.**

A 1949 Witch of Endor sired by a grandson of Black Prince of Sunbeam and from a Kershaw bred dam. One of the best Witch of Endor heifers we have seen. Sells bred.

THESE 4 HEIFERS WILL BE SELLING

SEE THEM FEB. 27th

**BESSIE of HAMLET**

A double bred Blackcap Bessie by a son of Eileenmere 649th and from a dam by a son of Evesback Evader. Her dam is a great cow—she should be a top attraction.

**BLACKCAP PRINCESS 85th**

Here's a 1948 daughter of Raona's Prince Burgess of Lakewood 2d bull from a dam by Raona's Bardolier 2d. We couldn't offer more in the way of a top heifer or a better pedigree. She will sell bred to Homeplace Eileenmere D.

### *Female Offering will Include:*

Two splendid Open heifers—and members of the following tribes: Zara, Edwina, Blackcap Bessie, Ballindalloch Georgina, Portlethen Lucy, Barbara Erianna, Witch, Missouri Barbara, Maid of Bummers, Blackcap Empress, Bandy Maid Burgess, Tolan Blackcaps, Blackcap Effies, Blackcap Missies, Ericas, Blackbird, Pride, Queen Mother, as well as other families.

**—Jesse L. Dowdy, Owners** **Sedalia, Missouri**

**GEORGE M. KURTZ**
AUCTIONEER
You will be pleased with my work
STURGIS, KENTUCKY

SPRING DATES!
Select that sale date early. Promote your sale well, and secure one of the leading auctioneers. I have sold successfully for others, I can for you. Write, wire or Phone.
ROY G. JOHNSTON
BELTON, MISSOURI

AUCTIONEER
Successful sales for leading breeders, lifetime experience with live stock. Apply early busy during season. Rates Reasonable. Telephone Residence 7-3645; Business 3-6181. P. O. Box 1317.
JOHN E. HALSEY
DES MOINES, IOWA

**PAUL L. GOOD**
*Auctioneer*
509 Frothingham Street
Phone 3927-1
VAN WERT, OHIO

**Live Stock Insurance**
The HARTFORD INSURANCE COMPANY Insures One or any number of Cattle. Any Period of Time desired; also transit protection.
Mrs. J. B. McCorkle, Representative
Suite 3710 A.I.U. Building
COLUMBUS 15, OHIO

**Your Sale!**
The auction business is good. Cattle are selling good, and many sales are already booked. If you plan a sale, and want my services, please write, or wire me for available dates.
Hamilton James, Newton, Illinois

Pure Bred
Live Stock
Auctioneer
Freddie Chandler
AUCTIONEER
CHARITON, IOWA


## CALENDAR FOR 1952

# Coming Sale Dates

## February

**February 1**—Fort Worth Sale, Ft. Worth, Texas.
**February 4-5**—Iowa State Aberdeen-Angus Breeders Sale, Des Moines, Iowa.
**February 7**—Western Nebraska Aberdeen-Angus Breeders Association, North Platte, Nebraska, E. B. Votaw, Jr., Wellfleet, Nebraska.
**February 11**—Lorraine Farms First Production Sale, Macon, Georgia.
**February 13**—Southern Regional Aberdeen-Angus Show and Sale, Montgomery, Alabama, Tom McCord, Sale Manager.
**February 14**—Pagemere's Second Annual Ranchland Bull Sale at North Platte, Nebraska, Pagemere Angus Farms, Clarinda, Iowa.
**February 15**—Iowa Bluegrass Angus Sale, Orient, Iowa, Harold Killion, Sale Mgr., Greenfield, Iowa.
**February 16**—O & R Farms Dispersion, Scranton, Iowa, Sale at Jefferson, Iowa, Maurice Boney, Sale Manager, Box 740, Storm Lake, Iowa.
**February 18**—San Antonio Sale, San Antonio, Texas.
**February 18**—Pioneer Angus Farms Dispersion at the Fairgrounds, Des Moines, Iowa, J. B. McCorkle, Sale Manager, Columbus, Ohio.
**February 18**—Northeast Nebraska Aberdeen-Angus Sale, Norfolk, Nebraska, Percy Upton, Sale Manager, Madison, Nebraska.
**February 20**—Lawrence & Randolph County Aberdeen-Angus Sale, Pocahontas, Arkansas, W. A. Dowell, Jr., Secretary, Walnut Ridge, Arkansas.
**February 21**—Lyon Angus Farm Annual Sale, Olive Branch, Mississippi.
**February 22**—Tri-State Breeders' Association Show and Sale, Memphis, Tennessee, Roy W. Turner, Secretary, Covington, Tennessee.
**February 23**—J. S. Angus Farm Sale, Tulsa, Oklahoma, Joe Steed, owner, Broken Arrow, Okla.
**February 25**—C. E. Reed Production Sale, Wichita, Kansas.
**February 26**—K-N Breeders' Association Sale, Franklin, Nebraska, Cliff Ashburn, Secretary, Franklin, Nebraska.
**February 27**—Southwestern Aberdeen-Angus Breeder's Association Sale, Sayre, Oklahoma, Haskell Burden, Secretary, Sayre, Oklahoma.
**February 28**—Ok & T Aberdeen-Angus Association Sale, Buffalo, Oklahoma, Dale Engler, Secretary, Hutchinson, Kansas.
**February 28**—Central Illinois Annual Aberdeen-Angus Bull Sale, Congerville, Illinois, Simon E. Lantz, Secretary, Manager, Congerville, Illinois.
**February 29**—Robert Welch Sale, Lincoln, Illinois.

## March

**March 3**—Penney and James Sale, Hamilton, Missouri.
**March 6**—Farmers Angus Bull Sale, Staunton, Va.
**March 4**—North Central Missouri Aberdeen-Angus Sale, Chillicothe, Missouri, Lewis Anderson, Secretary, Chillicothe, Missouri.
**March 5**—Chariton Valley Aberdeen-Angus Association Sale, Kirksville, Missouri, Earl E. Rogers, Secretary, Kirksville, Missouri.
**March 7**—Valley City Aberdeen-Angus Sale, Valley City, North Dakota, Ray Buchanan, Secretary.
**March 7**—Oakhurst Farms Sale, Horse Cave, Kentucky.
**March 7**—Mt. Pleasant Aberdeen-Angus Bull Sale, Manassas Weekly Auction Barn, Manassas, Virginia, John F. Garrett, owner, Catharpin, Va.
**March 8**—Hart County Aberdeen-Angus Breeders Association Sale, Horse Cave, Kentucky.
**March 8**—Mark Twain Aberdeen-Angus Association Spring Sale, Monroe City, Missouri, Warren G. See, Secretary, New London, Missouri.
**March 8**—Grand River Breeders' Association Sale, Princeton, Missouri, Miller Buren, President.
**March 10**—Interstate Show and Sale, Sioux City, Iowa, Charles Beermann, Sale Manager, Dakota City, Nebraska.
**March 11**—Oklahoma-Kansas Association Sale, Blackwell, Oklahoma, Marsh B. Woodruff, Secretary, Blackwell, Oklahoma.
**March 11**—Nodaway County Aberdeen-Angus Breeders Association Sale, Maryville, Missouri, F. B. Houghton, Secretary.
**March 11**—Indiana State Aberdeen-Angus Sale, Indianapolis, Indiana, Kenneth Sherbahn, Sale Manager, South Whitley, Indiana.
**March 12**—Georgia Aberdeen-Angus Association Spring Sale, Southeastern Fair Grounds, Atlanta, Georgia, W. T. Bennett, Sales Manager, Savannah, Georgia.
**March 12**—Davis County Aberdeen-Angus Sale, Bloomfield, Iowa, S. C. Rodgers, Secretary, Milton, Iowa.
**March 12**—Mississippi Breeders Aberdeen-Angus All Bull Sale, Canton, Mississippi.
**March 14**—Maryland Spring Quality Sale, Frederick, Maryland, Russell L. West, Sale Manager, 14 East Church Street, Frederick, Maryland.
**March 15**—Mt. Prospect's "Blue Ribbon" Sale, W. C. Hanson, Gaithersburg, Maryland.
**March 17**—"All Purple" Sale (Third Annual) at Old Elkton, Forest, Virginia.
**March 17**—Goose Creek Farms Sale, Forrest M. Larmer, owner, Muscatine, Iowa, Sale to be at Columbus Junction, Iowa.
**March 18**—Oklahoma State Sale, Oklahoma City, Oklahoma.
**March 18**—Harken Farms Sale, Osceola, Iowa.
**March 18**—West Central Indiana Aberdeen-Angus Sale, Crawfordsville, Indiana, Charles Grubbs, Sale Manager, Hillsboro, Indiana.
**March 19**—Bureau County Aberdeen-Angus Breeders Association Sale, Princeton, Illinois, Forrest Olson, Secretary, Wyanet, Illinois.
**March 20**—Beefland Aberdeen-Angus Association Sale, Maquoketa, Iowa, Oliver Hansen, Durant, Iowa, Sale Manager.
**March 21**—Monroe County Aberdeen-Angus Association Sale, Paris, Missouri, Wm. E. Pugh, Columbia, Missouri.
**March 22**—Mercer County Aberdeen-Angus Sale, Aledo, Illinois, Hugh McWhorter, Secretary, Aledo, Illinois.
**March 24**—Akers-Halsey Fourth Production Sale, Charleston, Illinois, Leslie Akers, Charleston, Illinois.
**March 24**—Central Missouri Aberdeen-Angus Spring Sale, Columbia, Missouri, Perry Philips, Secretary, Columbia, Missouri.
**March 25**—Howard County Aberdeen-Angus Breeders Association Fourteenth Annual Spring Sale, Fayette, Missouri, Dan E. Miller, Secretary, Fayette, Missouri.
**March 25-26**—Nebraska State Aberdeen-Angus Breeders Show and Sale, Columbus, Nebraska, Percy Upton, Sale Manager, Madison, Nebraska.
**March 26**—Missouri Valley Aberdeen-Angus Breeders Association Sale, Marshall, Missouri.
**March 27**—Cooper County Aberdeen-Angus Sale, Boonville, Missouri, W. G. Raymond, Secretary, Boonville, Missouri.
**March 28**—U. S. Center Aberdeen-Angus Breeders Sale, Smith Center, Kansas, Leonard Patman, Secretary, Smith Center, Kansas.
**March 29**—Chicagoland Aberdeen-Angus Breeders Association Sale, at Fox River Valley Livestock Center, St. Charles, Illinois, E. L. Johnson, Secretary.
**March 29**—West Kentucky Aberdeen-Angus Breeders Association Ninth Annual Opportunity Sale, Madisonville, Kentucky, Ewings Wells, Sales Manager, Owensboro, Kentucky.
**March 31**—Ozark Empire Breeders' Association Sale, Springfield, Missouri, Chas. W. Riley, Secretary, Springfield, Missouri.

# SIMON ANGUS FARMS

*"Dedicated to the Improvement of Aberdeen-Angus Cattle"*

MADISON, KANSAS

**Everbest Prince 880217**

A tried and proven sire of top show and breeding stock.

## To Progress, Use Prepotent Bulls

The best herd bull in the world is none too good, and cattlemen have long known the Best Herd Bull to be least costly, as well as the most profitable. We are definitely committed to the use of top sires. We don't have all the Prepotent bulls or all the top sires, but the bulls we use are bred right—they're made right, and their calves indicate that they sire the right kind. When you need a herd bull, you can come to Simon Angus Farms, you can see what we have, you can check our pedigrees, you can see the sires, you can see the dams, you can make up your own mind. We will not try to sell you on an inferior herd bull.

JOHN and URB

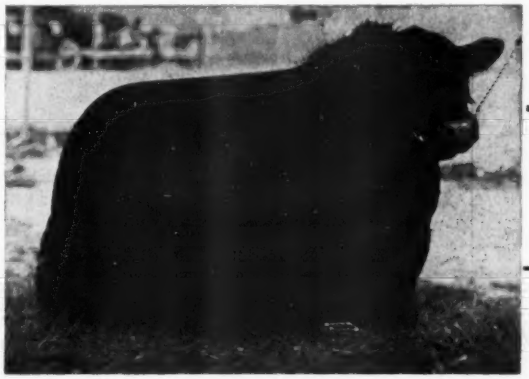

**Prince Everbest SSS 11th 1169953**

A many times champion son of the bull pictured above, EVERBEST PRINCE. His dam is a Bandolier bred cow, thus, the "Golden Cross".

**JOHN_____SIMON_____"URB"**

**MADISON, KANSAS**

It's a
**Pleasure**
To Sell
*Angus Cattle*
I'll be Glad to
Sell for You, too.
**RAY SIMS**
Phone 371
BELTON, MISSOURI

BE AN AUCTIONEER. A pleasant, profitable occupation. Send for large free illustrated catalogue and how to receive Home Study Course. Address, FRED REPPERT School of Auctioneering, Decatur, Indiana, Box A. J.

**YOUR** Cattles' IPBSs show winning and siring records given in selling. YOU GAIN. Breed list IPBSs & records to breeder. G. F. SARGENT, Auct. and Pres. Intn'l. Auct. College, advanced selling, you gain, or will develop you, guaranteed attainment. Write for sale or term dates. 120 West 3d Street, Sioux City 3, Iowa.

**Ned Collison**
AUCTIONEER
Life-time experience with Aberdeen-Angus Cattle
CARROLL, IOWA

**STAN HAWORTH**
*Livestock Auctioneer*
WARRENTON, VIRGINIA
Phone 57 P. O. Box 717

**J. I. LOWE**
Auctioneer
National Auction Institute Graduate.
Phone: Red 62Y
CLARINDA, IOWA

**Walter E. Palmer**
Auctioneer
Specializing in pure bred Live Stock Sales
5170 Edgewood Place
LOS ANGELES

**Ken Conzelman**
Auctioneer
Box 128
Bozeman, Montana

**"Chet" Guffey**
AUCTIONEER
Complete Sales Service
Write, Wire or Phone (Collect)
Ki 6084, P. O. Box 1662
Columbus, Ohio


## April

**April 1**—Second Annual Wheatheart Aberdeen-Angus Breeders Association Sale, Kiowa, Kansas.
**April 1**—Southwestern Illinois Aberdeen-Angus Association Sale, Belleville, Illinois, Orville Helms, Manager, Belleville, Illinois.
**April 2**—Blugrass Angus Farm Sale, Lexington, Kentucky, Floyd Dievert, owner.
**April 2**—Southeast Kansas Aberdeen-Angus Association Sale, Iola, Kansas, Clarence Ericson, Savonburg, Kansas, Sale Manager.
**April 3**—"Cream of Kentucky" Aberdeen-Angus Sale, Lexington, Kentucky, Glen Airy Farms & French Broad Farms.
**April 3**—Latzke & Sellin Sale, Junction City, Kansas.
**April 5**—Black Gold Angus Farms Sale, Robert Lee, Texas.
**April 5**—Fuerst & Bethel Farms Sale, Pine Plains, Dutchess County, New York.
**April 7**—Ankony Farms Sale, Rhinebeck, New York, Allan A. Ryan, Owner.
**April 7**—Blau-Velt Farms Spring Sale, Macomb, Illinois, Leslie T. Hamilton, Macomb, Illinois.
**April 8**—Northwestern Indiana Breeders' Spring Sale, Kentland, Ohio, John Ade & Charles Kleinkort, Brook, Indiana, Sale Managers.
**April 10**—Mid Kansas Aberdeen-Angus Association Sale, Hutchinson, Kansas, Lloyd Ericson, Sales Manager, Marquette, Kansas.
**April 11**—South Central Kentucky Association Sale, Bowling Green, Kentucky, Joe Ming.
**April 11**—J. F. Pfeiffer Sale, Orlando, Oklahoma.
**April 11**—Clark County Aberdeen-Angus Sale, Springfield, Ohio, Leonard Aleshire, Sale Manager, Springfield, Ohio.
**April 12**—Maryland Group Sale, Frederick, Maryland, Russell West, Sale Manager, 14 East Church Street, Frederick, Maryland.
**April 14**—Black Swamp Aberdeen-Angus Association Annual Sale, Sandusky County Fair Grounds, Sandusky, Ohio, Hobert Wagner, Fremont, Ohio.
**April 18**—Southeast Iowa Aberdeen-Angus Sale, Mt. Pleasant, Iowa, Kenneth Redfern, Yarmouth, Iowa, Sale Manager.
**April 18**—Red Gate Farm's Annual Sale, Edward Jenkins, Owner-Manager, Millwood, Virginia.
**April 19**—Le Baron Farm's "Epponians on Parade" Sale, Le Baron Farm, Warrenton, Virginia.
**April 21**—Gilnockie's First Production Sale, Haywood, Virginia.
**April 21**—Ericson, Thalman and Davis Production Sale, South Central Sales Pavilion, Hutchinson, Kansas.
**April 21**—Central Illinois Annual Show and Sale, Simon E. Lantz, Secretary-Manager, Congerville, Illinois.
**April 22**—Lamoine Valley-Peoria County Aberdeen-Angus Second Combination Sale at Frank Bradley Farm, Avon, Illinois, Bruce Bricker, Sale Manager, Macomb, Illinois.
**April 23**—Henry L. Siemson & Son of Dixon, Iowa, Hugo C. Rock & Son of Dixon, Iowa, and Raymond Kile, West Liberty, Iowa Sale.
**April 23**—Corn Belt Aberdeen-Angus Breeders Sale, Piper City, Illinois, Howard Stuckey, Sale Manager, Piper City, Illinois.
**April 24**—South Central Iowa Aberdeen-Angus Association Sale, Oskaloosa, Iowa, Clyde A. Hanna, Secretary, Oskaloosa, Iowa.
**April 25**—Capitol City Aberdeen-Angus Sale, Des Moines, Iowa, Bill Imlau, Kensett, Iowa, Sale Manager.
**April 25**—Southeast Nebraska Aberdeen-Angus Show and Sale, Syracuse, Nebraska, Burt A. Randall, Unadilla, Nebraska, Sale Manager.
**April 26**—Northeastern Regional Sale, Ithaca, New York, Wm. Landauer, Sale Manager, Red Hook, New York.
**April 28**—Annual "Quality Plus" District Show and Sale, Staunton, Virginia.
**April 28**—Marion County Aberdeen-Angus Breeders' Association Sale, Knoxville, Iowa, Herbert Cline, Bussey, Iowa, Secretary.
**April 30**—Wayne County Aberdeen-Angus Association Sale, Corydon, Iowa, Rex Lewis, Secretary, Cambria, Iowa.

## May

**May 1**—G. W. and Ada C. Caldwell First Production Sale, Harlan, Kansas.
**May 7**—Cedar Row Farm Sale, Caldwell, Kansas, Carl S. Schmidt, owner, Ponca City, Oklahoma.
**May 7**—Great Meadows Aberdeen-Angus Association Sale, Lexington, Kentucky.
**May 8**—Clifford E. Smith Sale, Frankfort, Kentucky, J. B. McCorkle, Sale Manager.
**May 9**—Kentucky Aberdeen-Angus Breeders' Association Sale, Lexington, Kentucky.

**Claude Neet**
AUCTIONEER
Meet me at the O-K Aberdeen-Angus Sale at Blackwell, Oklahoma on March 11th, 1952.
Phone 222
PAWNEE, OKLAHOMA


**May 10**—C. V. Whitney Farms Sale, Lexington, Kentucky.
**May 13**—Marycrest Farms Sale, Maloy, Iowa.
**May 17**—Third Annual Western Pennsylvania Aberdeen-Angus Breeder's Sale, Butler, Pennsylvania, Albion Bindley, Secretary, Mercer, Pennsylvania.
**May 19**—Red Oak Farms Fourth Production Sale, Rocky Comfort, Missouri.
**May 24**—Highlands-Amandale Farms Sale, Winchester, Virginia, John C. Gall.
**May 26**—Tallcorn Aberdeen-Angus Association Sale, Marshalltown, Iowa, Clair Mason, Sale Manager, Marshalltown, Iowa.
**May 27**—North Central Iowa Aberdeen-Angus Association Sale, Mason City, Iowa, H. C. Miller, Secretary, Hampton, Iowa.
**May 28**—Hoelscher Brothers Sale, Carroll, Iowa.
**May 31**—Wilton Farms Sale, Davenport, Iowa.

## June

**June 2**—El-Jon Farms Sale, Rose Hill, Iowa.
**June 3**—Wayland Hopley Farm Sale, Atlantic, Iowa.
**June 4**—Leonard Dieter & Sons Sale, Schleswig, Iowa.
**June 5**—Wisconsin Aberdeen-Angus Breeders' Association Sale, Lancaster, Wisconsin, Mrs. Harold L. Austin, Secretary Lancaster, Wisconsin.
**June 6**—Connecticut Aberdeen-Angus Association Sale, at the Sales Barn, Runacres Farm, Madison, Connecticut.
**June 7**—Mahrapo Farms Sale, Mahwah, New Jersey.
**June 9**—Hideaway Farms Sale, Chester, New Jersey.
**June 10**—Allmar Farms Sale, Sybertsville, Pennsylvania.
**June 14**—Raona-Grand River "Breed Builders" Sale at Raona Farms, Williamston, Michigan.

## August

**August 12**—Chariton Valley Aberdeen-Angus Breeders Field Day at "Eitel Acre", Sherman Eitel & Sons, Green Castle, Missouri.

## September

**September 9**—Rally Farms Sale, Millbrook, New York.
**September 18**—Corn Belt Aberdeen-Angus Association Sale, D. K. Roth Farms, Gibson City, Illinois, Howard Stuckey, Manager, Piper City, Illinois.
**September 20**—Good Earth's "Show Me Sale", Joe Keshner, owner, New Florence, Missouri.

## October

**October 3**—Aleshire-Fulton Sale, Springfield, Ohio, Leonard Aleshire, Sale Manager, Springfield, Ohio.
**October 6**—Ames Plantation Sale, Grand Junction, Tennessee, Rube Scott, Manager.
**October 6**—Ontario Breeders Aberdeen-Angus Sale, London, Ontario, Canada, S. B. Stothers, Secretary, Fergus, Ontario, Canada.
**October 8**—Viewlawn Herds, Harmony and Mabel, Minnesota, Bull Sale, at Gordon, Nebraska.
**October 13**—Runacres Farm First Annual Sale, Madison, Connecticut.
**October 15**—Wesdale Farms Production Sale, Harrington, Washington.
**October 18**—Maryland Fall Quality Sale, Frederick, Maryland, Russell West, Sale Manager, 14 East Church Street, Frederick, Maryland.
**October 28**—Green Valley Sale, Liberty, Missouri.
**October 31**—Kintyre Stock Farm, Gloster, Mississippi, C. C. Jackson, Owner.

## November

**November 1**—Marydale Farms Second Annual Production Sale, St. Francisville, Louisiana, H. B. Fairchild, Manager.

### Late Sale Dates Claimed

**February 13**—Chilen Angus Farms Sale, Salina, Kansas.
**February 27**—Heart of Missouri Angus Farms' First Annual Sale, Sedalia, Missouri; E. W. Thompson, Sedalia, Missouri.
**March 10**—South Carolina Breeders Sale, Columbia, South Carolina.
**March 10**—Louisiana Breeders' Association Sale, Alexandria, Louisiana, S. E. McCraine, Sale Manager, Baton Rouge, Louisiana.
**March 25**—Henry Rumple Sale, Van Wert, Ohio.
**March 26**—Egyptian Breeders Association Sale, Du Quoin, Illinois.
**March 28**—Southeast Missouri Sale, Cape Girardeau, Missouri, H. Roy Meier, Jackson, Missouri.


**Show and Fair Dates—Page 111-D**
**The Exchange Column—Page 116**


**Aberdeen-Angus** *live Longest*

# El-Jon Farms

*"The Biggest Little Herd in the World"*

## "The Bull of the Year"

**A Great Climax to a Show Career of a Great Bull.**

### Grand Champion

**Iowa State Fair 1949—'50—'51**
**All American Futurity 1950**
**American Royal 1950**
**National Western, Denver 1951**
**International Livestock Show 1951**

## Elban Bardolier 3d

**1951 International Grand Champion Bull**

---

*Our Consignment to the...*

# Iowa State Breeders' Show and Sale

## February 4th and 5th - Des Moines, Iowa

### *Bull:* Julian Bardolier 3d 1267389

**Calved: May 3, 1950** — **Juana Erica**
**Sire: Raona's Bardolier 3d 797562. Dam: Juanerra 12th of Muskogee 902577. A half brother to the 1951 International Grand Champion Bull. An excellent prospect for a herd sire.**

### *Cow:* Miss Burgess B. 67th 1267379

**Calved: October 18, 1949** — **Maid of Bummers Miss Burgess**
**Sire: Raona's Bardolier 3d 797562. Dam: Miss Burgess B. 4th 484423. In calf since June to 1951 International Grand Champion Bull. A wonderful young cow showing "Maid of Bummers" in catalog tabulation.**

### *Cow:* Perilla of El-Jon 4th 1301952

**Calved: June 3, 1950** — **Pride of Aberdeen**
**Sire: Raona's Bardolier 3d 797562. Dam: Imp. Perilla of Tomdow 744323. A great foundation cow. Sells in calf to the 1951 International Grand Champion Bull—Elban Bardolier 3d.**

**JOHN B. BROWN / ELLIOTT BROWN** Owners

## Rose Hill, Iowa

**ASHER SCHANCK / JAMES DRAYSON** Herdsmen

# Index to Advertisers in the February 1952 Issue


ARKANSAS

Birdeye Angus Farms, Birdeye ..... 88-89-217
Felton Angus Farms, Marianna ..... 182
Fooks Angus Farms, Camden ..... 6
Lawrence & Randolph Co. A-A Ass'n, Walnut Ridge ..... 161

CALIFORNIA

Hacienda de Los Reyes, Selma ..... 190
Rosemere Farms, Los Olivos ..... 219

COLORADO

Crystal Peak Ranches, Florissant ..... 190
Duffy Angus Farms, Longmont ..... 176
Watson's Windy Acres Ranch, Carr ..... 172
Western Aberdeen-Angus Association, Denver ..... 196

FLORIDA

Gulfstream Farm, Ft. Lauderdale ..... 42
Lake Shore Farm, Micanopy ..... 42
Perido Ranch, Pensacola ..... 42
Sun Lake Ranch, Lutz ..... 42

GEORGIA

Beaverdam Farms, Athens ..... 152
Lorraine Farms, Macon ..... 36-37
Sturdy Oak Farm, Griffin ..... 192

ILLINOIS

Althaus, A. R. and Son, LaMoille and Mendota ..... 39
Blau-Velt Farms, Macomb ..... 99
Bradley, F. M. and Sons, Avon ..... 195
Central Illinois Breeders, Congerville ..... 129
Chambers, Robert W., Piper City ..... 166
Corn Belt Breeders, Piper City ..... 148
Dye, B. A., Wyanet ..... 130
Eiten Brothers, Zearing ..... 142
Hoppler Brothers, Greenview ..... 122
Johnston, R. C. and Fassett E., Aledo and Alexis ..... 146
Kuhfus, Wm. J. and Walker, Leslie and Son, Mackinaw ..... 156
Lamoine Valley Aberdeen-Angus Association, Macomb ..... 150
Lantz and Dickinson, Congerville ..... 142
Peoria Aberdeen-Angus Association, Peoria ..... 150
Rundles Angus Farms, El Paso ..... 155
Spitzer, Arnold, Pleasant Plains ..... 111-B
Tolan, J. Garrett, Pleasant Plains ..... 2
Welch, Robert, Lincoln ..... 135
Woods and Rust, LeRoy ..... 113

INDIANA

Greenacre Farms, Morocco ..... 109-B
Greenmere Farms, Oaktown ..... 111-B

IOWA

Bar H Farms, Columbus Junction ..... 196
Bieber, Peter W., Waukon ..... 170
Bowne, Ben, Batavia ..... 184
Bunker Hill Farm, Searsboro ..... 194
El-Jon Farms, Rose Hill ..... 213
Goose Creek Farms, Muscatine ..... 188-189
Harken Farms, Osceola ..... 165
Harris, H. H., Angus Farms, Sioux City ..... 192
Herkelman, W. W., Dexter ..... 144
Hopley, Wayland, Atlantic ..... 174
Interstate Aberdeen-Angus Sale, Sioux City ..... 193
Iowa Bluegrass Angus Sale, Orient ..... 173
Iowa State Aberdeen-Angus Sale, Des Moines ..... 185
Irons, James M. and Sons, Clarence ..... 192
Johnson, Enoch and Bob, Galva ..... 106
Johnson Brothers, Ida Grove ..... 191
Knop, Fred and Sons, Charter Oak ..... 196
Kosters Angus Farm, Gladbrook ..... 111-D
Lazear Angus Farms, Chariton ..... 140
Longview Farm, Defiance ..... 201
Maas Brothers, Riverside ..... 182
Marion County Breeders, Bussey ..... 197
- Ard-Wen Farm, Tracy ..... 197
- Bane, T. D. and Son, Pleasantville ..... 197
- Banks, C. H., Knoxville ..... 197
- Buena Farm, Bussey ..... 197
- Dyer and Davis, Pleasantville ..... 197
- Eggers, P. W. and Sons, Knoxville ..... 197
- Emerson, Otto and John, Knoxville ..... 197
- Overton, Robert, Knoxville ..... 197
- Shilling, Walter and Son, Bussey ..... 197
- Snyder, Walter, Knoxville ..... 197
- Vernon, Archie, Pleasantville ..... 197
- Whitlatch Brothers, Knoxville ..... 197

Marycrest Farms, Maloy ..... 180
McNaughton Angus Farm, Lawton ..... 178
Meier Brothers, Melbourne ..... 184
Miller, Florence, Morley ..... 184
Nau's Angus Farm, Columbus Junction ..... 154
O & R Farms, Scranton ..... 32-33
Page County Breeders, Clarinda ..... 199
- Brown, Glen, Conway ..... 199
- Cold Springs Farm, Shenandoah ..... 199
- Elburn Farm, Bedford ..... 199
- Ellenwood Farms, Bedford ..... 199
- Hill Top Angus, Clarinda ..... 199
- Horel, A. L. and Son, Blanchard ..... 199
- L'Vista Angus Farm, Maloy ..... 199
- Mileaway Farm, Clarinda ..... 199
- Mount Hope Farm, Clarinda ..... 199
- Pagemere Angus Farms, Clarinda ..... 199
- Russell's Angus Acres, Bedford ..... 199
- Steeve, O. H. and Sons, Clarinda ..... 199
- Stimson Stock Farm, Essex ..... 199
- Terrace View Farm, Clarinda ..... 199

Paradise Stock Farm, Brooklyn ..... 186
Pioneer Angus Farm, Coon Rapids ..... 23-24-25
Redfern, Kenneth, Yarmouth ..... 194
Studer Angus Farm, Wesley ..... 181
Wilton Farms, Davenport ..... 187

KANSAS

Caldwell, G. W. and Ada C., Harlan ..... 176
Chilen, Fred P., Sale, Salina ..... 115
D-Bar-S Ranch, Louisburg ..... 166
Reed Stock Farm, Wichita ..... 4-179
Simon Angus Farm, Madison ..... 211
WRS Angus Farm, Hutchinson ..... 178
Winsted Stock Farm, Humboldt ..... 176

KENTUCKY

Blugrass Angus Farms, Lancaster ..... 120-121
Dixie Stock Farm, Lancaster ..... 153
Elko Bell Farm, Frankfort ..... 48-49
French Broad Farms, Bowling Green ..... 41
Glen Airy Farm, Versailles ..... 40
Hardin Farms, South Shore ..... 166
Hart County Aberdeen-Angus Association, Horse Cave ..... 169
Oakhurst Farms, Horse Cave ..... 167
Whitney, C. V., Farm, Lexington ..... 157
Wiley Stock Farms, Smithfield ..... 136

MARYLAND

Good Fellowship Farm, Towson ..... 122
Maryland "Quality" Sale, Frederick ..... 109
Monocacy Farms, Frederick ..... 126
Mount Prospect Farms, Gaithersburg ..... 96-97
Timber Grove Farm, Owings Mills ..... 123
Wilmae Farm, Monkton ..... 164

MICHIGAN

Fair Lea Stock Farm, Newport ..... 124
Grand River Stock Farm, Webberville ..... 8
Great Oaks Stock Farm, Rochester ..... 10
Raona Farm, Williamston ..... 9
Wildwood Farms, Lake Orion ..... 116
Wil-Son-Co Farms, Plymouth ..... 114

MINNESOTA

Glencarnock Stock Farm, Ada ..... 7
Meadowlark Farms, Huntley ..... 113
Viewlawn Herds, Harmony ..... 156

MISSOURI

Bonny Ridge Farm, Bogard ..... 111-C
Bruening Angus Farms, Higginsville ..... 114
Central Missouri Aberdeen-Angus Association, Columbia ..... 103
Chariton Valley Association, Kirksville ..... 151
Clearwater Farm, Springfield ..... 132
Good Earth Stock Farm, New Florence ..... 119
Green Valley Farms, Liberty ..... 149
Grismere Farms, Cora ..... 136
Hocker, Floyd C., Downing ..... 159
Lancaster and LaVoi, LaGrange ..... 136
Locustwood Farm, Nashua ..... 123
Mark Twain Aberdeen-Angus Association, Monroe City ..... 175
Maughs, Lynn H., Inc., Fulton ..... 111-C
Meadow Lawn Farms, Queen City ..... 159
North Central Missouri Breeders, Chillicothe ..... 138-139-141
- Blue Ridge Stock Farm, Bethany ..... 141
- Brockman Brothers, Brookfield ..... 141

# "77" SEVENTY SEVEN RANCH "77"

## WICHITA FALLS, TEXAS

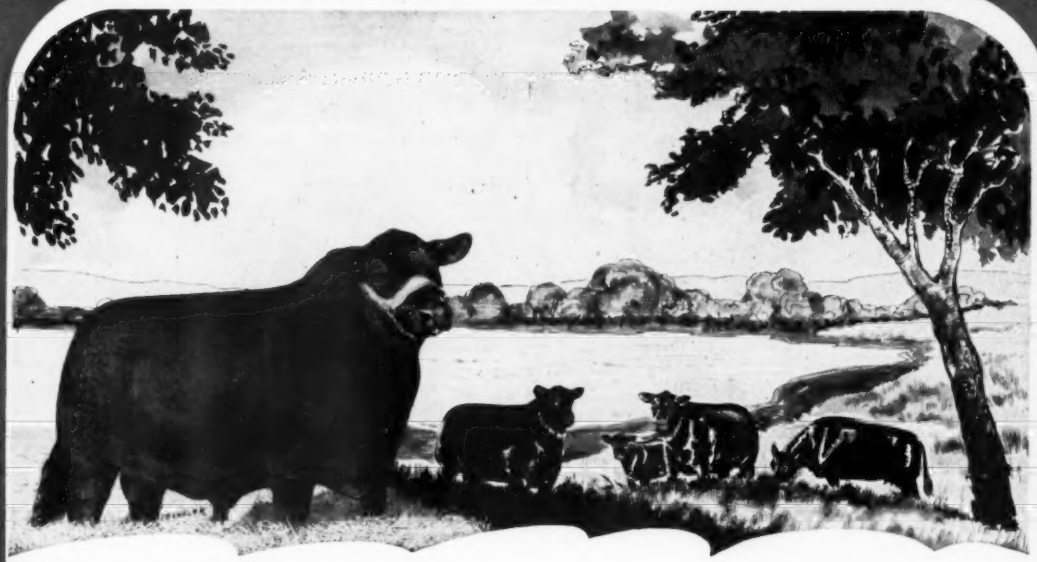

**HOMEPLACE EILEENMERE 777th**

## Are you coming to Fort Worth, Houston and San Antonio?

If your plans are to attend the Texas Show Circuit, why not plan an extra day or two and visit us at 77 Ranch. "777th" will be on parade for visitors. Those who have seen him, like him—we'd like your comment, too.

George W. Draham

OWNER

WICHITA NATIONAL BLDG., WICHITA FALLS, TEXAS

DR. DAN ROBERTS, Manager

Bry-Waters and Carter Angus Farms, Marshall 141
Buren, Miller, Princeton 141
Edgevale Farm, Chillicothe 141
Fairview Angus Farm, Eagleville 141
Flint, A. C. and Lucy, Bethany 141
Gates, Daniel G., Jamesport 141
Good View Farm, Trenton 141
Lewands', Chillicothe 141
Noble, J. A., Brookfield 141
Penney and James, Hamilton 141
Ramoore Farms, Chillicothe 141
Shadyland Farms, Maysville 141
Smith, Ralph L., Farms, Chillicothe 141
Northeast Missouri Association, Memphis 158
Oakdale Farms, Ravenwood 136
Penney and James, Hamilton 11 to 21-102
Philips, Perry, Farm, Columbia 134
Pleasant Ridge Stock Farm, Kirksville 145
Red Oak Farms, Rocky Comfort 43
Rose and McCrea, Albany 134
Schmidt, A. H. and Son, Kansas City 140
Smith, Ralph L., Farms, Chillicothe 92
Thompson and Dowdy, Sedalia 34-208-209
Triple-A-Ranch, Jonesburg 44
Whiteway Farm, Blythedale 132

NEBRASKA

Beermann, Charles, Dakota City 172
Holt County Association, O'Neill 162
Kitty Clover Farms, Omaha 148
K-N Aberdeen-Angus Breeders, Franklin 146
Krotz Stock Farm, Odell 172
Northeast Nebraska Association, Norfolk 183
Polka, Edward, Riverton 170

NEW JERSEY

Crestfield Farm, Hopewell 122
Hideaway Farm, Chester 5
H & L Farms, Marlboro 47
Shadow Isle Farm, Red Bank 110-111
Sunnyside Farm, Red Bank 131

NEW YORK

Ankony Farm, Rhinebeck 84-85
Cochran Farm, North Salem 147
Fuerst-Bethel Farms Sale, Pine Plains 107
Fuerst Stock Farm, Pine Plains 45

NORTH DAKOTA

Agassiz Farms, Davenport 111-D
Cameron's Angus Farm, Westhope 117
North Dakota Aberdeen-Angus Breeders, Valley City 177

OHIO

Aleshire, L. C., Springfield 163
Clark County Aberdeen-Angus Association, Springfield 98
Fulton Farms, Yellow Springs 125
Goodfellow-Homestead Farms, Springfield 108
Warner Grove Farms, Greenville 22
Wayne Knolls Farm, Barberton 128

OKLAHOMA

Angus Valley Farms, Tulsa 218
Hissom, W. B., Sand Springs 127
J S Angus Ranch, Broken Arrow 133
O K & T Aberdeen-Angus Association, Buffalo 100-101
Patterson, R. A., Muskogee 154
Sky Farm, Miami 87
Southwestern Aberdeen-Angus Association Sale, Sayre 144
Sunbeam Farms, Miami 220
Smith Brothers, Noble 127

PENNSYLVANIA

Alimar Farm, Sybertsville 112

SOUTH DAKOTA

Bon-View Farm, Canova 200
Fox and Sons, Watertown 142

TENNESSEE

Ames Plantation, Grand Junction 178
Caylor and Caylor Angus Farm, Knoxville 154
Lyon Angus Farm, Memphis 28-29
Stanford Farms, Donelson 142
Tri-State Aberdeen-Angus Breeders Association, Memphis 38
Williams Stock Farm, Jonesboro 178

TEXAS

Alfords Angus Farm, Paris 61
Bar-W Farms, Henderson 160
Essar Ranch, San Antonio 62
Ft. Worth Sale, Ft. Worth 95
Keillor Ranch, Austin 162
Ljungdahl, Helen and Bill, San Antonio 137
M & L Ranch, San Antonio 58
McClung, Luther T., Ft. Worth 59
Ridglea Angus Farm, Ft. Worth 60
Seventy-Seven Ranch, Wichita Falls 215
San Antonio Sale, San Antonio 56-57

VERMONT

Hildene Farm, Manchester 128

VIRGINIA

Adams Plantation, Lynchburg 52-53
All Glencarnock Eric Sale, Covesville 35
All Purple Sale, Forest 50-51
Brandy Rock, Brandy 126
Elk Hill, Forest 55
Elysian Farms, Haymarket 155
Gilnockie Farms, Haywood 30
Hawkwood, Gordonsville 118
Highlands, Round Hill 46
Kinloch Farm, Supply 3
Le Baron Farm, Warrenton 75
Old Elkton Farm, Forest 54
Red Gate Farm, Millwood 93
Virginia Aberdeen-Angus Association, Richmond 105

WEST VIRGINIA

Greenbrier Stock Farms, Lewisburg 26

WISCONSIN

Badgerlawn, Lancaster 198
Bonnie Drive Farm, Waukesha 124
Glenmere Angus Farm, Mineral Point 205
Grant River Farm, Cassville 122
Kassnel, Mathias, Elkhorn 171
Lakewood Farm, Mukwonago 109-D
Liberty Grange Farm, Lancaster 142
Walsh Brothers, Beloit 132

AUCTIONEERS

Chandler, Fred, Chariton, Iowa 210
Collison, Ned, Carroll, Iowa 212
Conzelman, Ken, Bozeman, Montana 212
Good, Paul L., Van Wert, Ohio 210
Guffey, Chet, Columbus, Ohio 212
Halsey, J. E., Des Moines, Iowa 210
Haworth, Stan, Warrenton, Virginia 212
James, Hamilton, Newton, Illinois 210
Johnston, Roy G., Belton, Missouri 210
Kurtz, Geo. M., Sturgis, Kentucky 210
Lowe, J. I., Clarinda, Iowa 212
Neet, Claude, Pawnee, Oklahoma 212
Palmer, W. E., Los Angeles, California 212
Reppert School of Auctioneering, Decatur, Illinois 212
Sargent, G. F., Sioux City, Iowa 212
Sims, Ray, Belton, Missouri 212

COMMERCIALS

Allen Engineering Company, Detroit, Michigan 207
American Hampshire Sheep Association, Detroit, Michigan 202
Barger Livestock Identifier Company, Webster City, Iowa 207
Berkshire News, Springfield, Illinois 205
Breeders Supply Company, Council Bluffs, Iowa 170
Cattleman, The, Fort Worth, Texas 166
Cattleman Neckwear Company, Jackson, Michigan 207
Chester White Swine Record Association, Rochester, Indiana 198
Farnam Equipment Company, (curri-oiler), Phoenix, Arizona 205
Farnam Equipment Company, (Stock chutes), Phoenix, Arizona 200
Farnam Equipment Company, (grain roller), Phoenix, Arizona 198
Farnam Equipment Company, (rotenox), Phoenix, Arizona 81
Farnam Equipment Company, (spray kit), Phoenix, Arizona 115
Franklin, O. M., Serum Company, Denver, Colorado 202
Golden Arrow Farms, Huntington, Indiana 194
Graham Scientific Breeding School, Kansas City, Missouri 198
Hampshire Herdsman, Peoria, Illinois 190
Hartford Insurance Agency, Columbus, Ohio 210
J. I. Case, Racine, Wisconsin 27
Lederle Laboratories Division, New York, New York 83
Livestock Weekly, Memphis, Tennessee 204
Monarca Manor Farm, Mattoon, Illinois 203
Morford, L. R., Iowa City, Iowa 156
National Agricultural Supply Company, Ft. Atkinson, Wisconsin 205
National Cottonseed Products Association, Dallas 207
Pacific Stockman, Redwood City, California 204
Payne Tool & Engineering Company, Webster City, Iowa 207
Peerless Equipment Company, Joplin, Missouri 204
Poland China World, Galesburg, Illinois 207
Quaker Oats Company, Chicago, Illinois 79
Ranchmaster Supply Company, Webster City, Iowa 203-206
Schwab and Bacon, Harlan, Iowa 203
Silver King Product, Oklahoma City, Oklahoma 203
Southern California Rancher, San Diego, California 196
Stone Manufacturing & Supply Company, Kansas City, Missouri 204
Stoney, Inc., Denver, Colorado 111-C
The American Brahman, Houston, Texas 200
The New Mexico Stockman, Albuquerque, New Mexico 194
Thompson & Gill, Inc., Madera, California 160
United Duroc Record Association, Peoria, Illinois 190
Vio Bin Corporation, Monticello, Illinois 31
Weston Manufacturing & Supply Company, Denver, Colorado 170

# Birdeye Angus Farms

## *2d Annual Production Sale*

## March 1st, 1952 *at* Birdeye, Arkansas

**PRINCE ENVIOUS 17th of BIRDEYE**

A September 1950 son of Prince Envious 2d of Bates and out of the best producing cow on the farm. She is the dam of the top female in our sale last year and also the dam of the Grand Champion Female at the 1951 Arkansas Livestock Exposition. This is a most outstanding bull calf that should do well in any herd.

**10 Bulls**

**55 Females Selling**

Plan Now
To Attend This
QUALITY
PRODUCTION
SALE

**PRINCE ENVIOUS 8th of BIRDEYE**

A Junior Yearling son of Prince Envious 2d of Bates out of a double bred Black Prince of Sunbeam dam. This is a short, deep and thick young bull that is unusually smooth and should made a top notch herd bull for someone.

## All 4 Sell *at the Farm* March 1st, 1952

Auctioneers: ROY JOHNSTON and RAY SIMS

**GEORGINA of BIRDEYE**

A top notch daughter of Prince Envious 2d of Bates and from the popular family of Georginas being an own granddaughter of Georgina Brown 2d. Sells open.

Sale Headquarters:
HOTEL CHISCA
Memphis,
Tennessee

•

Farm Located 50 miles west of Memphis, 120 east of Little Rock, Arkansas.

**JUANERRA of BIRDEYE**

Another top daughter of Prince Envious 2d of Bates. A most outstanding heifer from our foundation Juana Erica cow. Sells open.

**Write for Catalogs Now. Make Reservations Early**

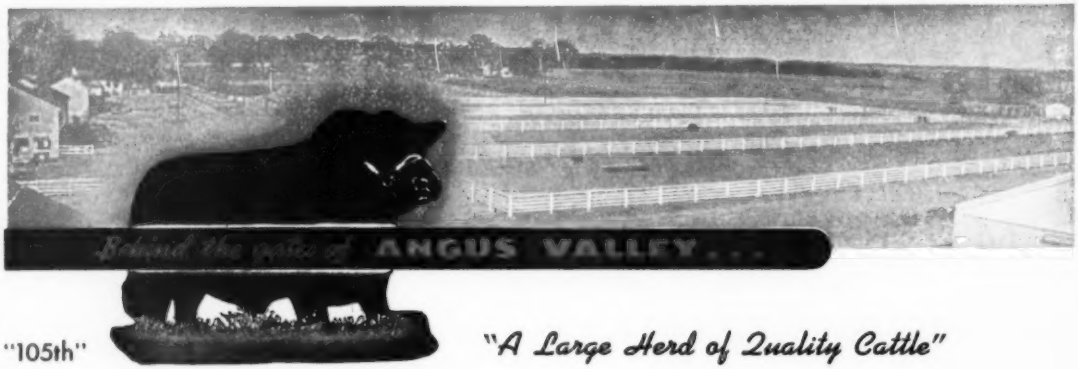


"105th" *"A Large Herd of Quality Cattle"*

## 1951 in Retrospect . . .

# *Aberdeen-Angus Cattle* Again Swept the Boards at the *1951 International*

*Winning . . .* Junior Champion Steer
Grand Champion Steer
Group of Three Steers
Group of Five Steers
Grand Champion Carload of 15 Steers
Grand Champion Carload Short Fed Steers

**The first time our Breed has swept the Boards since 1938. The Grand Champion Carload of Steers dressed out 68.8%—Highest dressing percentage since 1936.**

★ ★ ★

| In 1950 | In 1951 | |
|---|---|---|
| 2,431 | 3,099 | New Members joined our National Association |
| 110,442 | 138,896 | Head of Pure Bred Angus were Registered |
| 98,591 | 117,515 | Head of Pure Bred Angus were Transferred |

**Which means that we must be on our toes again in 1952 to sustain the position your Breed now holds.**

**Appropriately, it may be said that we must use our best intelligence to maintain that enviable position. We must produce the kind that meet those requirements—That's why we raise Pure Bred Cattle: "TO UP-GRADE THE COMMERCIAL CATTLE."**

★ ★ ★

**ANGUS VALLEY FARMS SALE will be held January 22d, before this issue is out, and whatever the verdict, be assured we have done our level best to present a sale offering that will help bring about the results you have read above. During the past year we have sold many good bulls to the Range Cattle Industry that will help Up-Grade the Commercial calf crops they produce.**

## Now Let's Go On To 1952!

## Angus Valley Farms Box 1710 Tulsa, Oklahoma

**JAY P. WALKER, Owner**
Box 1710, Tulsa, Okla.

**WALTER WILLIS**
Breeding

**EARL DUGGER**
Herdsman

**RAY HARDESTY, Manager**
Route 9, Box 575, Tulsa, Okla.

# ROSEMERE

Herd Founded in 1898 by Mother of Present Owner

—Above Trade Mark Reg. in U. S. Patent Office

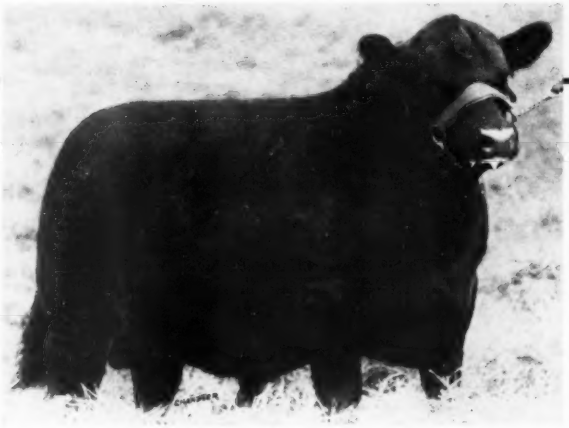

## BLACKMERE 314th 1273706

This young bull is another Potential Herd Sire for the Rosemere herd from an outscross sire, EILEENMERE 932d, a son of the wonder bull EILEENMERE 487th. His mother, BLACKBIRD of ROSEMERE 205th, one of the best producing cows the herd has ever owned, is by one of Rosemere's greatest sires, PRIZEMERE 32d.

## Regional Sale——March 5th, 1952——Sacramento, California

We are making the largest and most important consignment to this sale we have ever made to a West Coast sale. We will sell two outstanding individual Herd Sire Prospects, a pen of three choice young bulls and two heifers of high show-yard promise, both bred to BARBARIAN of ROSEMERE 223d, the California State Fair Grand Champion bull of 1950.

The two bulls to be sold as individuals are BLACKMERE 299th, calved August 7, 1949 and PRIZEMERE 692d, calved May 23, 1950. BLACKMERE 299th should be a special attraction for any sale. He represents, at its best, two of the most famous lines of Angus breeding in America, the Ankonians of Ankony Farm of New York and Rosemere. His sire, ANKONIAN 75th is making a great record as a senior herd sire in the Iowa Rosemere herd and the mother of BLACKMERE 299th, BLACKBIRD of ROSEMERE 205th, is also the mother of the young bull pictured above, BLACKMERE 314th. PRIZEMERE 692d is by Blackcapmere 233d which has sired many of our top cattle in recent years. One of his daughters was the top selling female in the Sacramento sale a year ago and another was the top selling female in the recent Grand National sale at San Francisco. Mr. Harold Overfelt of Hollister, California is using a full brother of this bull with the utmost satisfaction. The pen of three bulls, averaging about eighteen months of age, are all sired by Blackcapmere 233d. They are uniform in conformation, and are of high average quality. As is characteristic of Rosemere cattle, they have good size and rugged constitutions.

The two females are BLACKBIRD of ROSEMERE 288th, a daughter of Blackcapmere 233d and PRIDE of ROSEMERE 692d, a daughter of Prizemere 607th by the famous sire Belcap E. B. These heifers are a credit to the traditional high quality expected of Rosemere cattle and they really must be seen to be appreciated.

For a catalog of this sale write Harrison Cutler, Secretary, Pacific Coast Aberdeen-Angus Association, Box 251, Napa, California. And for information concerning our offering or the Rosemere herd in general, write Otto V. Battles, Los Olivos, California.

Parent herd—Maquoketa, Iowa
ROLAND EHLERS, Co-Owner and Manager

Western herd—Los Olivos, California
ARNALDO J. MEISGEIER in charge

OTTO V. BATTLES, General Manager

**Rosemere Farms**

MR. AND MRS. OTTO V. BATTLES

MAQUOKETA IOWA — LOS OLIVOS, CALIFORNIA SANTA BARBARA COUNTY

*Sunbeam Bulls--The Breed Improvers*

## ____The "Head" of the Herd Bulls

**Prince Esquire of Sunbeam**

### Again, we say Thanks

**By the time this issue of the JOURNAL is being read, Sunbeam Farms' Annual Sale will be history. We take this means of expressing our sincere thanks to visitors, bidders and buyers. To all, who gained ownership on one or more of the 1952 offering, we extend a special thanks and an earnest wish that each of the animals may prove prepotent, productive, and profitable.**

### Sunbeam's February Special!

**If you didn't get a satisfactory herd bull in the Sunbeam Week sales—and you are looking for the Prepotent Blood that has helped to build and improve many of the top herds in the land—we can offer you an opportunity to select one or more typical Breed-Improving, Sunbeam Recommended Herd Bull Prospects. Don't expect them to be highly fitted—they're just in good growing condition—some are ready for service—others need a few more months before they'll be of serviceable age; and still others are youngsters from the 1951 calf crop.**

### Commercial Breeders, Attention!

**We have always enjoyed our commercial herd bull trade and, again, we invite you to come to Sunbeam. We have a number of uniformly bred bulls, bulls of the same pattern, same blood, same type as those we offer in our sales—they will improve the type and quality of your feeder calves.**

**Sunbeam Farms** *"Headquarters for Herd Bulls"* **Miami, Okla.**

MR. & MRS. SAM C. FULLERTON — "BOB" BROWN, Herdsman — PHIL LJUNGDAHL, Manager

*"Ask the Man who is Using One"*